

- LEGEND**
- LLL LAND LOT LINE
  - MH MANHOLE
  - DI DROP INLET
  - CB CATCH BASIN
  - WM WATER METER
  - W WATER LINE
  - S SANITARY SINKER LINE
  - P POWER LINE
  - T TELEPHONE LINE
  - G GAS LINE
  - U UTILITY POLE
  - TREE(S)

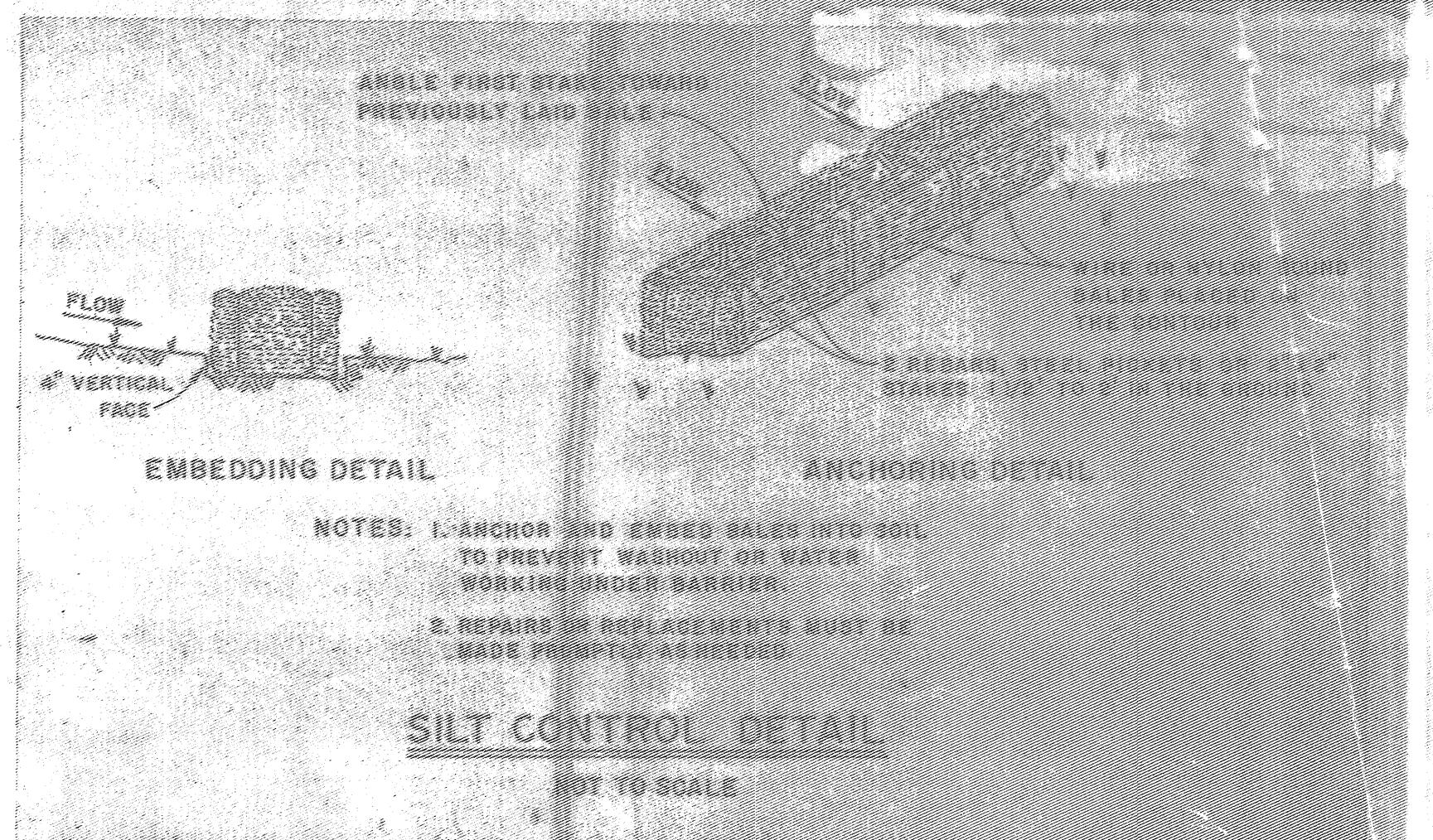
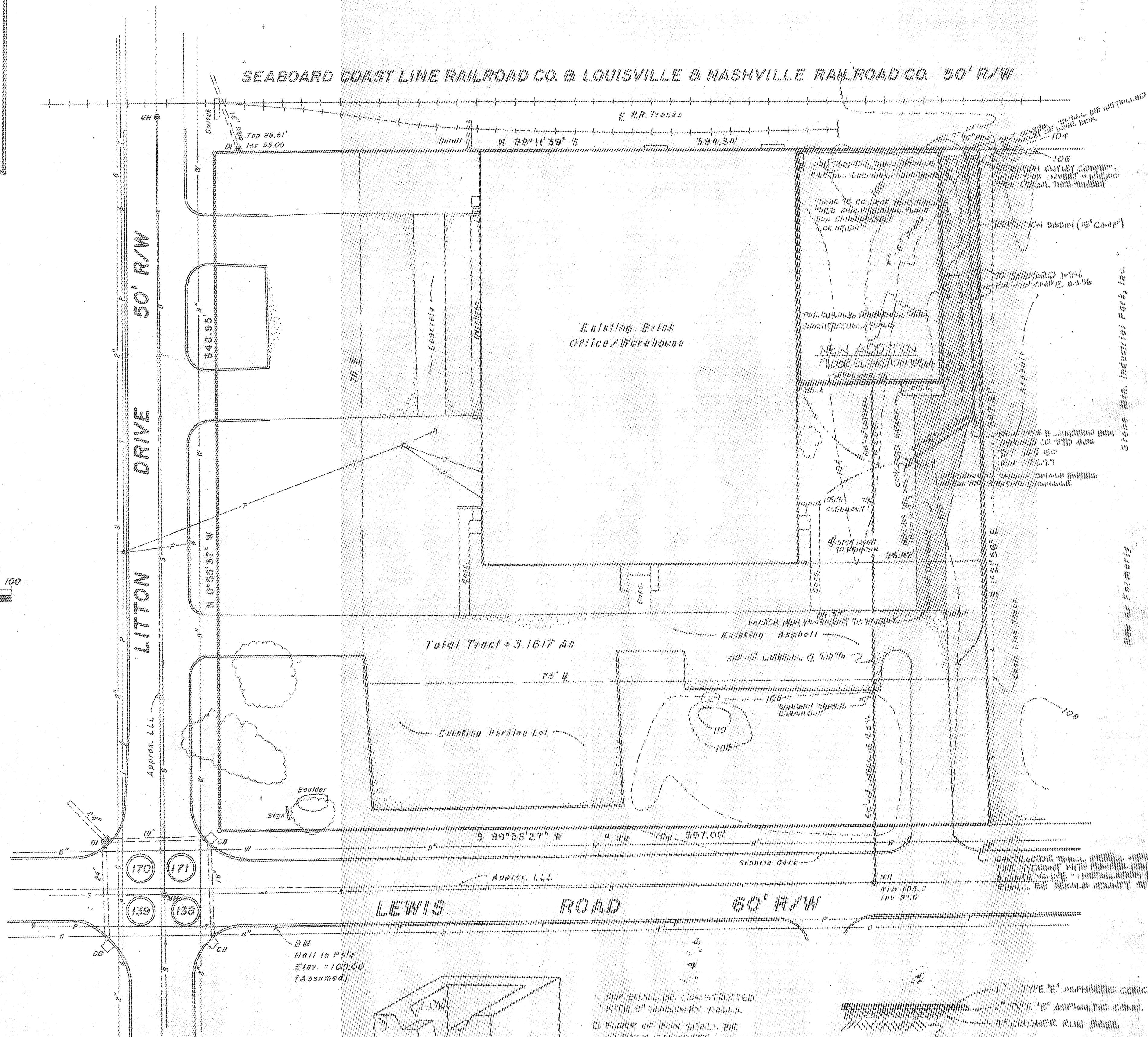

- GENERAL NOTES**
1. BOUNDARY AND TOPOGRAPHIC INFORMATION TAKEN FROM SURVEY BY HENRY NECKS & BAGWELL, SURVEYORS & ENGINEERS, INC., DATED MARCH 28, 1981 ENTITLED TOPOGRAPHIC SURVEY FOR LITTON INDUSTRIES.
  2. ALL WORK SHALL COMPLY WITH DEKALB COUNTY STANDARDS AND SPECIFICATIONS.
  3. THE CONTRACTOR SHALL MAINTAIN EROSION AND SILT CONTROL DEVICES IN A MANNER TO INSURE NO SILT OR DEBRIS ENTERS THE SILE. THE DEVICES SHOWN SHALL BE CONSIDERED THE MINIMUM REQUIRED AND OTHERS SHOULD BE INSTALLED IF THE CONTRACTOR DEEMS NECESSARY TO CONTROL SILT AND/OR EROSION. MAINTAIN DEVICES IN PROPER FUNCTIONAL CONDITION.
  4. ALL FILL SHALL BE COMPACTED TO 95% OF MAXIMUM DENSITY IN ACCORDANCE TO ASTM D698.
  5. STREET AND PAVEMENT REPAIRS REQUIRED FOR OPEN CUT TRENCHES FOR SANITARY SINKER LATERAL SHALL BE IN ACCORDANCE WITH DETAIL COUNTY STANDARD DETAIL DRAWING 804.
  6. ANY WORK WITHIN RIGHT-OF-WAY OF SEABOARD COAST LINE RAILROAD CO. AND LOUISVILLE AND NASHVILLE RAILROAD CO. WILL REQUIRE THEIR APPROVAL AND SUPERVISION.
  7. UNDERGROUND UTILITY LOCATIONS SHOWN ARE APPROXIMATE AND SHALL BE VERIFIED BY THE CONTRACTOR PRIOR TO BEGINNING CONSTRUCTION. ANY DAMAGE TO EXISTING UTILITIES, STRUCTURES OR EQUIPMENT CAUSED BY THE CONTRACTOR SHALL BE REPAIRED AT THE CONTRACTOR'S EXPENSE.
  8. CONTRACTOR SHALL INSTALL RETENTION FACILITY AND SILT CONTROL DEVICES PRIOR TO BEGINNING ANY OTHER CONSTRUCTION.
  9. ALL CONTRACTOR DISTURBED AREAS SHALL BE REPAIRED IMMEDIATELY UPON COMPLETION OF CONSTRUCTION.
  10. CONTRACTOR SHALL FURNISH TO OWNER THREE COPIES OF SHOP DRAWINGS AND SPECIFICATIONS FOR 1500 GALLON HOLDING TANK AND LIQUID SEPARATOR FOR APPROVAL.

**ADMINISTRATIVE VARIANCE**  
 Side yard setback variance was approved to reduce side yard from 20 feet to 15 feet. Approved on April 13, 1981.

**Owner/Developer**  
 Robert T. Cole  
 Cole Business Furniture  
 Division of Litton Industries  
 640 Whitefish Road  
 York, Pennsylvania 17405  
 717/934-1545

**Engineer**  
 Lee Wan & Associates, Inc.  
 4321 Memorial Drive  
 Suite P  
 Decatur, GA 30032  
 404/291-4751

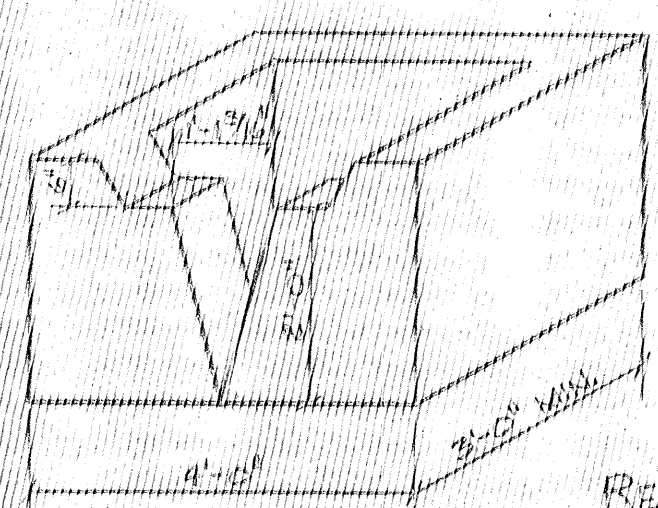

1. BOX SHALL BE CONSTRUCTED WITH 2" MASONRY WALLS.
2. FLOOR OF BOX SHALL BE 4" THICK CONCRETE.
3. INVERT PIPE SHALL BE 15" CMF.
4. THE STRUCTURE SHALL HAVE 4" REINFORCED CONCRETE TOP WITH GRASS MAT.

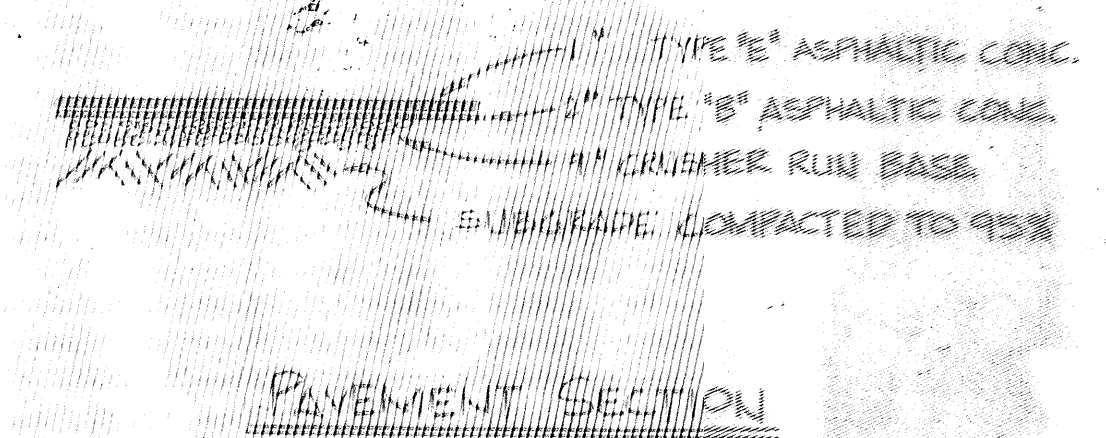

REGISTERED PROFESSIONAL ENGINEER ARCHITECT SURVEYOR  
 No. 8189  
 LEE WAN

LEE WAN and ASSOCIATES, Inc.  
 engineers / architects / surveyors  
 Decatur, Georgia 30032

**BUILDING ADDITION**  
 FOR  
 COLE BUSINESS FURNITURE  
 DIVISION OF LITTON INDUSTRIES  
 1629 LITTON DRIVE  
 10<sup>th</sup> DISTRICT DEKALB COUNTY

PROJECT NUMBER: \_\_\_\_\_

DESIGNED: L.W.	TRACED: E.M.	REVIEWED: _____	DRAWING NO. _____
DRAWN: L.W.	CHECKED: _____	APPROVED: _____	
BY: _____	REVISIONS: _____	DATE: MAY 6, 1981	OR NO. _____