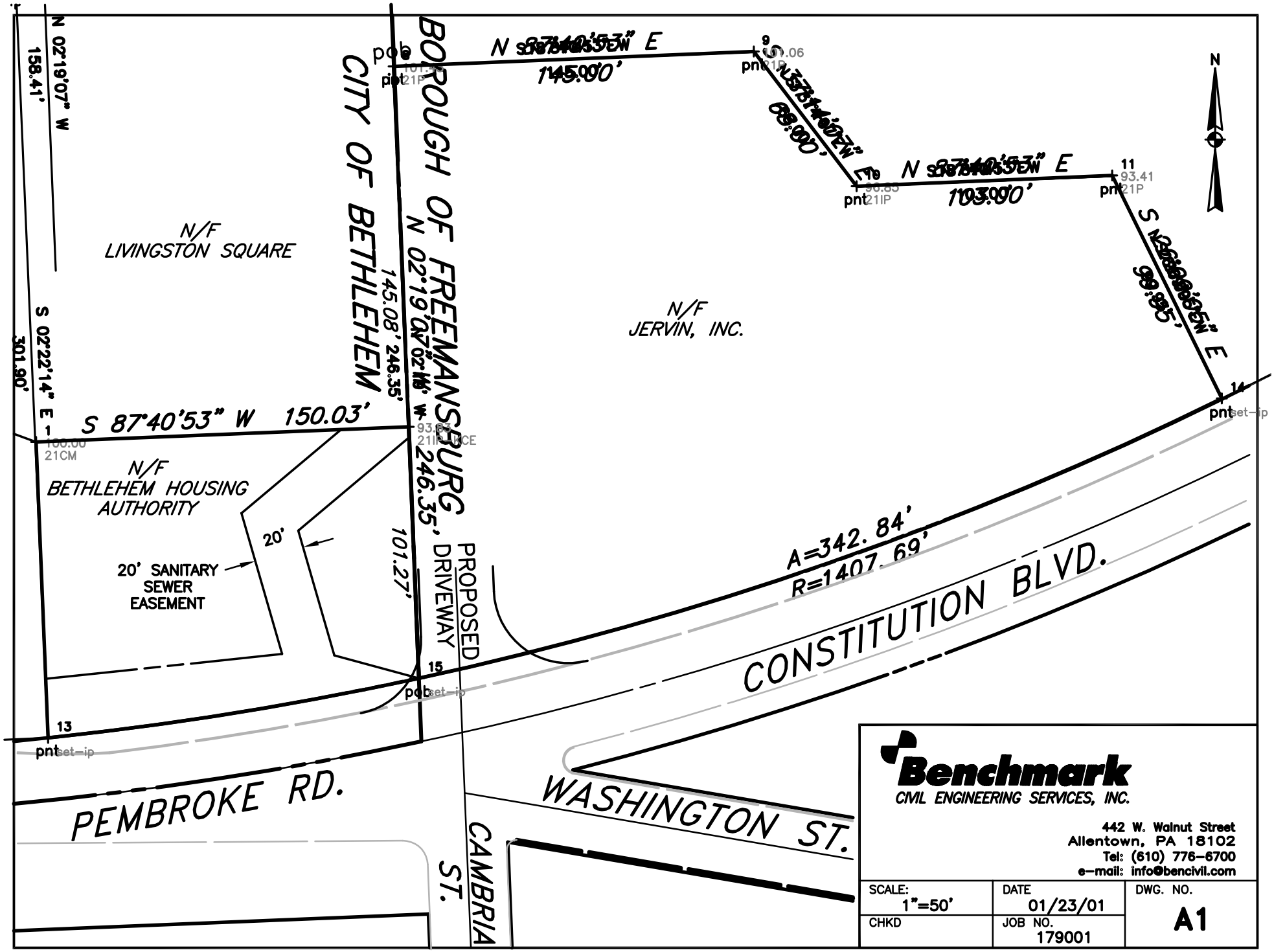
N
N 02°19'07" W
158.41'
S 02°22'14" E
301.90'
N/F
LIVINGSTON SQUARE
CITY OF BETHLEHEM
BOROUGH OF FREEMANSBURG
N 02°19'07" W
145.08'
246.35'
246.35'
S 87°40'53" W 150.03'
N/F
BETHLEHEM HOUSING
AUTHORITY
20'
20' SANITARY
SEWER
EASEMENT
101.27'
PROPOSED
DRIVEWAY
N/F
JERVIN, INC.
N 87°40'53" E
145.00'
88.00'
N 87°40'53" E
103.00'
S 02°19'07" E
99.995'
A=342.84'
R=1407.69'
CONSTITUTION BLVD.
PEMBROKE RD.
WASHINGTON ST.
CAMBRIA
ST.
pob
pnt
9
11
13
14
15
Benchmark
CIVIL ENGINEERING SERVICES, INC.
442 W. Walnut Street
Allentown, PA 18102
Tel: (610) 776-6700
e-mail: info@bencivil.com
SCALE: 1"=50'
DATE 01/23/01
DWG. NO. A1
CHKD
JOB NO. 179001