

# 19001 & 19201 VILLAVIEW DRIVE

Cleveland, Ohio 44119

Two Buildings on 2+ Acres / For Sale



**CONNOR REDMAN** / Sales Associate / [credman@crescorealestate.com](mailto:credman@crescorealestate.com) / 216 525 1493

**ALEXANDER L. RUSSO, SIOR** / Senior Vice President / [arusso@crescorealestate.com](mailto:arusso@crescorealestate.com) / 216 525 1495

*Independently Owned and Operated / A Member of the Cushman & Wakefield Alliance*

Cushman & Wakefield Copyright 2020. No warranty or representation, express or implied, is made to the accuracy or completeness of the information contained herein, and same is submitted subject to errors, omissions, change of price, rental or other conditions, withdrawal without notice, and to any special listing conditions imposed by the property owner(s). As applicable, we make no representation as to the condition of the property (or properties) in question.



3 Summit Park Drive, Suite 200  
Cleveland, Ohio 44131  
Main 216.520.1200  
Fax 216.520.1828  
[crescorealestate.com](http://crescorealestate.com)



# 19001 & 19201 VILLAVIEW DRIVE

## Cleveland, Ohio 44119

Two Buildings on 2+ Acres / For Sale

### COMMENTS

- 61,000 SF
  - Building A: 45,000 SF
  - Building B: 16,000 SF
- 2.44 acre parcel
- Multi-tenant office built 1966
- Immediate access to I-90 (113,472 VPD)
- Zoned C4 General Business District
- In an Opportunity Zone
- Area retailers include: Home Depot, Discount Drug Mart, O'Reilly Auto Parts

### ASKING PRICE

\$1,195,000

### NEIGHBORHOOD DEMOGRAPHICS

	 POPULATION	 HOUSEHOLDS	 MEDIAN HH INCOME	 AVERAGE HH INCOME	 DAYTIME POPULATION	 TOTAL BUSINESSES
1 Mile	12,423	6,061	\$38,506	\$50,148	5,475	492
3 Miles	80,102	38,819	\$40,105	\$50,107	30,117	2,426
5 Miles	191,923	90,202	\$47,164	\$58,103	63,589	5,232
15 Minute Drive	263,608	123,298	\$46,405	\$56,427	209,718	10,862

*Independently Owned and Operated /  
A Member of the Cushman & Wakefield Alliance*

**CONNOR REDMAN** / Sales Associate / [credman@crescorealestate.com](mailto:credman@crescorealestate.com) / 216 525 1493

**ALEXANDER L. RUSSO, SIOR** / Senior Vice President / [arusso@crescorealestate.com](mailto:arusso@crescorealestate.com) / 216 525 1495

Cushman & Wakefield Copyright 2020. No warranty or representation, express or implied, is made to the accuracy or completeness of the information contained herein, and same is submitted subject to errors, omissions, change of price, rental or other conditions, withdrawal without notice, and to any special listing conditions imposed by the property owner(s). As applicable, we make no representation as to the condition of the property (or properties) in question.



# 19001 & 19201 VILLAVIEW DRIVE

Cleveland, Ohio 44119

Two Buildings on 2+ Acres / For Sale

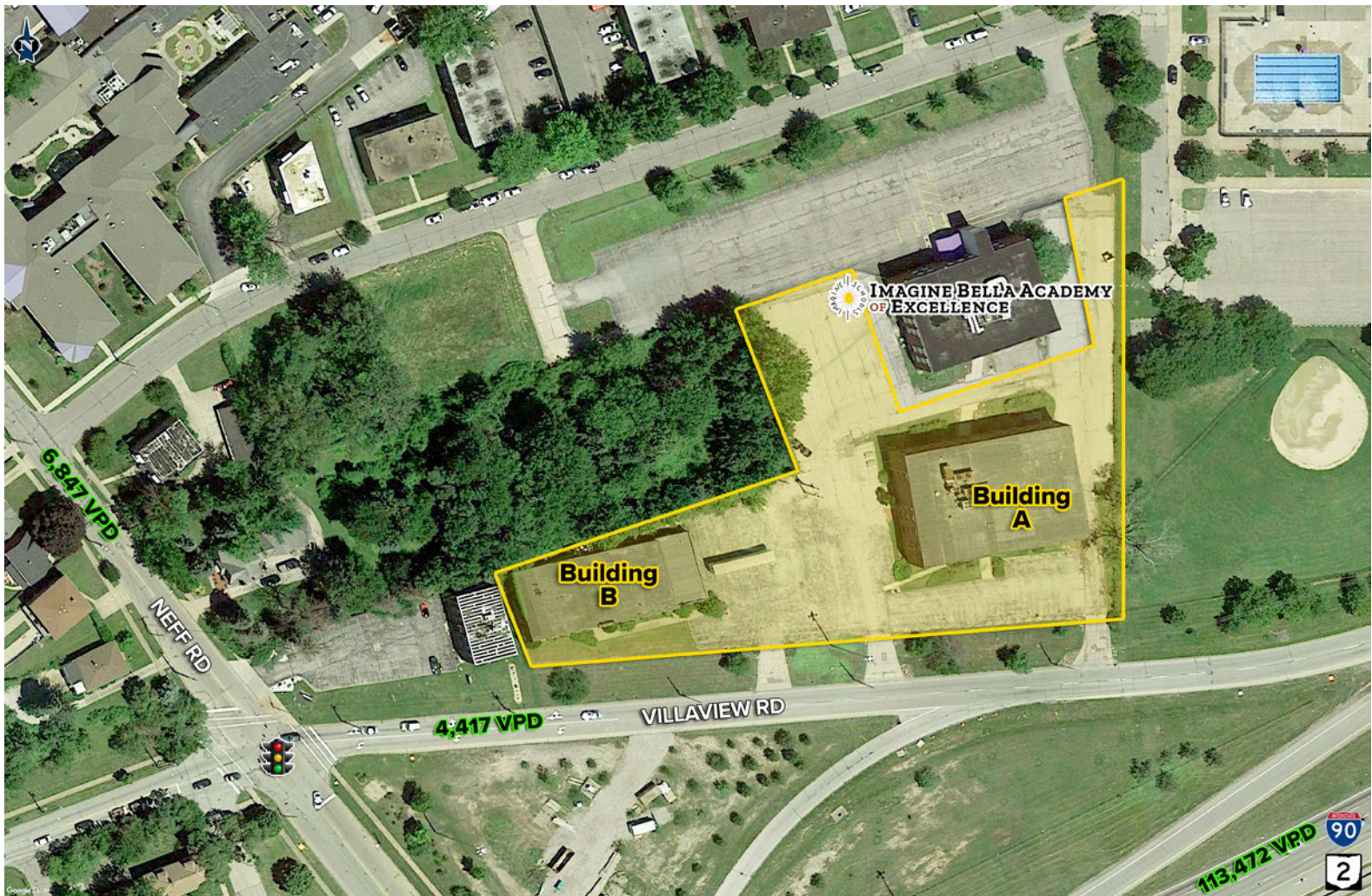

**CONNOR REDMAN** / Sales Associate / [credman@crescorealestate.com](mailto:credman@crescorealestate.com) / 216 525 1493  
**ALEXANDER L. RUSSO, SIOR** / Senior Vice President / [arusso@crescorealestate.com](mailto:arusso@crescorealestate.com) / 216 525 1495

*Independently Owned and Operated /  
A Member of the Cushman & Wakefield Alliance*

Cushman & Wakefield Copyright 2020. No warranty or representation, express or implied, is made to the accuracy or completeness of the information contained herein, and same is submitted subject to errors, omissions, change of price, rental or other conditions, withdrawal without notice, and to any special listing conditions imposed by the property owner(s). As applicable, we make no representation as to the condition of the property (or properties) in question.



# 19001 & 19201 VILLAVIEW DRIVE Cleveland, Ohio 44119

Two Buildings on 2+ Acres / For Sale



*Independently Owned and Operated /  
A Member of the Cushman & Wakefield Alliance*

**CONNOR REDMAN** / Sales Associate / [credman@crescorealestate.com](mailto:credman@crescorealestate.com) / 216 525 1493  
**ALEXANDER L. RUSSO, SIOR** / Senior Vice President / [arusso@crescorealestate.com](mailto:arusso@crescorealestate.com) / 216 525 1495

Cushman & Wakefield Copyright 2020. No warranty or representation, express or implied, is made to the accuracy or completeness of the information contained herein, and same is submitted subject to errors, omissions, change of price, rental or other conditions, withdrawal without notice, and to any special listing conditions imposed by the property owner(s). As applicable, we make no representation as to the condition of the property (or properties) in question.