

| Seaford, DE

For Sale | \$275,000



## Offering Highlights

- .80 +/- Acres
- Route 13 Frontage
- High Traffic Volume & Visibility

Tom Knopp  
Senior Advisor  
410.543.2440  
tom.knopp@svn.com

Raymond Adkins  
Managing Broker  
302.536.1403  
raymond.adkins@svn.com

Route 13- 0.8 Acre Pad Site • Seaford, DE 19973



## Investment Overview

Sale Price:	\$275,000
Lot Size:	0.8 Acres
APN #:	331-6.00-447
Market:	Eastern Shore of Delaware
Sub Market:	Seaford

## Property Overview

Property	.80 +/- acres available with Route 13 frontage. High traffic and visibility.
Location	Located on U.S. Route 13 (Sussex Highway) in Seaford, DE.

Presented by  
**TOM KNOPP**  
 410.543.2440  
 tom.knopp@svn.com

**RAYMOND ADKINS**  
 302.536.1403  
 raymond.adkins@svn.com







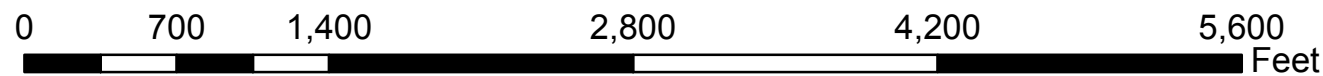
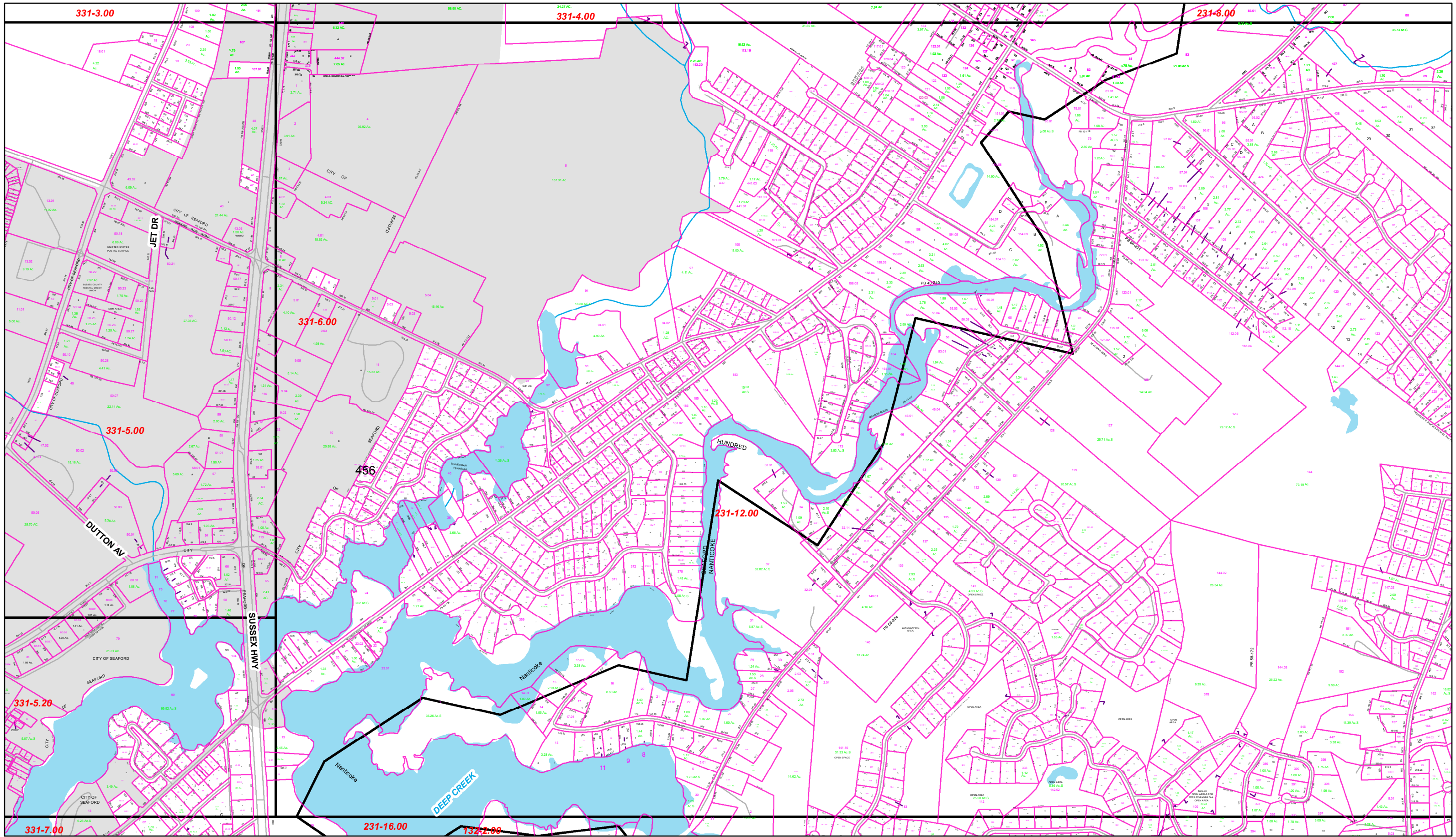



Printed November 8, 2013

# Sussex County Delaware

## 331-6.00

### Legend

-  Map Line
-  Municipal Boundaries





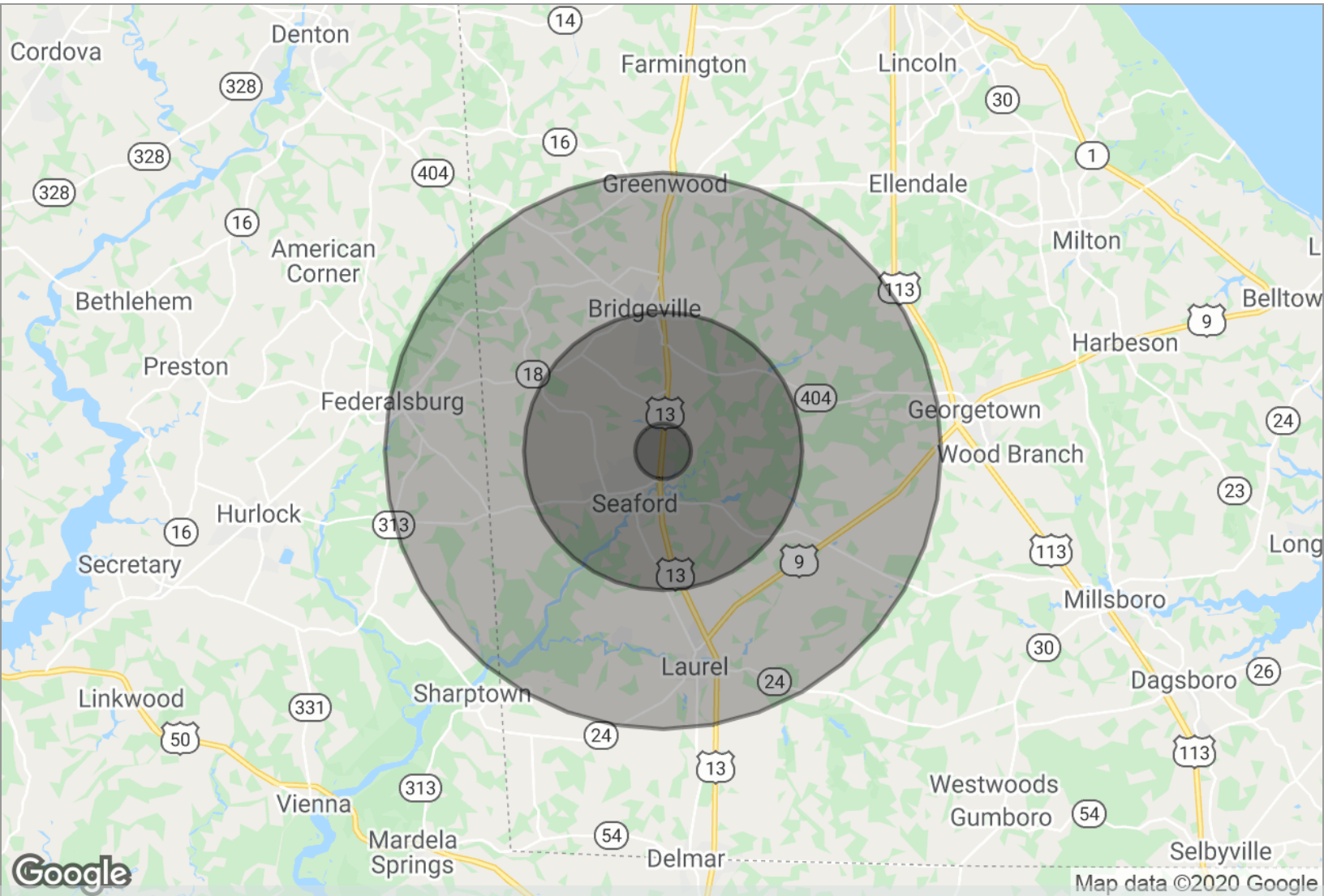

Route 13- 0.8 Acre Pad Site | Seaford, DE 19973

Radius Map

	1 Mile	5 Miles	10 Miles
<b>Total Population</b>	1,579	22,736	52,050
<b>Total Number of Households</b>	584	8,561	19,516
<b>Average Household Income</b>	\$40,181	\$54,391	\$57,230
<b>Median Age</b>	35.5	39.6	39.5

\* Demographic information provided by BuildOut, LLC

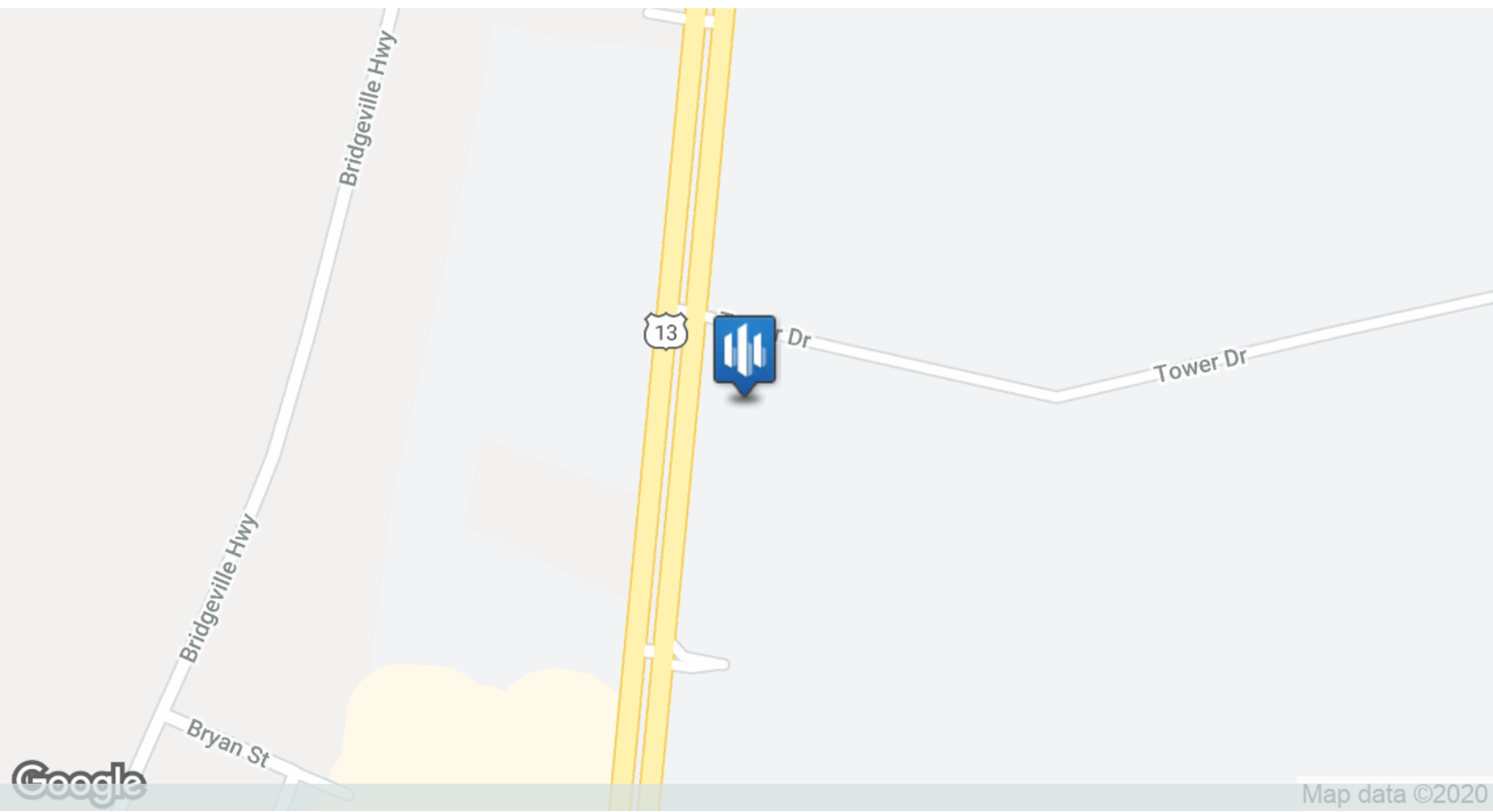



## Tom Knopp

### Senior Advisor

SVN | Miller Commercial Real Estate

Tom Knopp serves as a Senior Advisor for SVN - Miller Commercial Real Estate specializing in the sale and leasing of industrial, retail, office and commercial investment properties, as well as land sales in both Maryland and Delaware. , Tom has secured more than 300 transactions resulting in a sales volume in excess \$100 million.

Notable career highlights for Toms include a sale of 85,000 SF of medical office space for \$21,850,000 ,CVS ground lease for \$3,975,000, PENCO lease of 104,000 SF of warehouse for \$1,800,000 and a 90,000 SF lease to Grayling Industries for \$2,200,000

Active in the real estate community, Knopp serves as a member of the National Association of Realtors and the Sussex County Association of Realtors. He currently resides in Federalsburg, Maryland.

## Tom Knopp

Senior Advisor

Phone: 410.543.2440

Fax: 410.543.1439

Cell: 302.249.9097

Email: [tom.knopp@svn.com](mailto:tom.knopp@svn.com)

Address: 26286 Seaford Road  
Seaford, DE 19973



## Raymond Adkins

### Managing Broker

SVN | Miller Commercial Real Estate

Raymond Adkins serves as advisor for SVN- Miller Commercial Real Estate specializing in the sale and leasing of industrial, retail, office and commercial investment properties, as well as land sales in Delaware.

Prior to joining SVN- Miller Commercial Real Estate, Ray served as Commercial Broker for Adkins Real Estate in Seaford, Delaware.

Active in the real estate community, Adkins serves as a member of the National Association of Realtors and the Sussex County Association of Realtors. He currently resides in Seaford, Delaware.

## Raymond Adkins

Managing Broker

Phone: 302.536.1403

Fax:

Cell: 302.542.3122

Email: [raymond.adkins@svn.com](mailto:raymond.adkins@svn.com)

Address: 26286 Seaford Road  
Seaford, DE 19973



## Disclaimer | Confidentiality

The material contained in this Investment Offering Brochure is furnished solely for the purpose of considering the purchase of the property within and is not to be used for any other purpose. This information should not, under any circumstances, be photocopied or disclosed to any third party without the written consent of Sperry Van Ness or Owner, or used for any purpose whatsoever other than to evaluate the possible purchase of the Property.

The only party authorized to represent the Property Owner (“Owner”) in connection with the sale of the Property is the Sperry Van Ness Advisor listed in this proposal, and no other person is authorized by the Owner to provide any information or to make any representations other than contained in this Investment Offering Brochure. If the person receiving these materials does not choose to pursue a purchase of the Property, this Offering Brochure must be returned to Sperry Van Ness.

Neither the Sperry Van Ness Advisor nor the Owner make any representation or warranty, express or implied, as to the accuracy or completeness of the information contained herein, and nothing contained herein is or shall be relied upon as a promise or representation as to the future performance of the Property. This Offering Brochure may include certain statements and estimates by Sperry Van Ness with respect to the projected future performance of the Property. These Assumptions may or may not be proven to be correct, and there can be no assurance that such estimates will be achieved. Further, the Sperry Van Ness Advisor and the Owner disclaim any and all liability for representations or warranties, expressed or implied, contained in or omitted from this Investment Offering Brochure, or any other written or oral communication transmitted or made available to the recipient. The recipient shall be entitled to rely solely on those representations

and warranties that may be made to it in any final, fully executed and delivered Real Estate Purchase Agreement between it and Owner.

The information contained herein is subject to change without notice and the recipient of these materials shall not look to Owner or the Sperry Van Ness Advisor, nor any of their officers, employees, representatives, independent contractors or affiliates, for the accuracy or completeness thereof. Recipients of this Investment Offering Brochure are advised and encouraged to conduct their own comprehensive review and analysis of the Property.

This Investment Offering Brochure is a solicitation of interest only and is not an offer to sell the Property. The Owner expressly reserves the right, at its sole discretion, to reject any or all expressions of interest to purchase the Property and expressly reserves the right, at its sole discretion, to terminate negotiations with any entity, for any reason, at any time with or without notice. The Owner shall have no legal commitment or obligation to any entity reviewing the Investment Offering Brochure or making an offer to purchase the Property unless and until the Owner executes and delivers a signed Real Estate Purchase Agreement on terms acceptable to Owner, in Owner’s sole discretion. By submitting an offer, a prospective purchaser will be deemed to have acknowledged the foregoing and agreed to release the Owner and the Sperry Van Ness Advisor from any liability with respect thereto.

To the extent Owner or any agent of Owner corresponds with any prospective purchaser, any prospective purchaser should not rely on any such correspondence or statements as binding Owner. Only a fully executed Real Estate Purchase Agreement shall bind the property and each prospective purchaser proceeds at its own risk.