

**FOR LEASE**

# HUDSON PLAZA

12900 - 12950 SW PACIFIC HIGHWAY TIGARD, OREGON 97223



PRESENTED BY:



[www.svn.com](http://www.svn.com)

All rights reserved © - SVN-Imbrie Realty LLC

Scan QR Code for  
Listing Website or  
Click Here



**CARL GRENDING, CCIM**

[carl.grending@svn.com](mailto:carl.grending@svn.com)

ph: 503.208.9396 | c: 971.533.3000

**ERIC LARPENTEUR**

[eric.larpenteur@svn.com](mailto:eric.larpenteur@svn.com)

ph: 503.482.2812 | c: 503.803.9377

# Executive Summary

ADDRESS 12900 - 21950 SW Pacific Highway, Tigard, Oregon 97223

MARKET Tigard

BUILDING SIZE 22,485 SF

LOT SIZE 1.35 Acres

YEAR BUILT 1975

PARKING 60 Spaces (2.81/1,000)

PROPERTY TYPE Retail/Office

ZONING C-G - General Commercial

Hudson Plaza is ideally located along Pacific Highway (Hwy 99) with approximately 43,000 households within 3 miles of the property. Located at a signalized intersection, this property is highly visible with monument signage and close proximity to Downtown Tigard.

## PROPERTY HIGHLIGHTS

- Great Visibility with 356' of Frontage on Pacific Highway
- Extremely Low NNN's
- Day time population within 3 miles is 148,000
- Strong median household income within 3 miles is \$83,000
- Located on a Signalized Intersection
- High Traffic Along Pacific Highway (46,600 ADT)
- Diverse Tenant Mix









# PROPERTY SITE PLAN

S.W. PACIFIC HIGHWAY



356' 7"

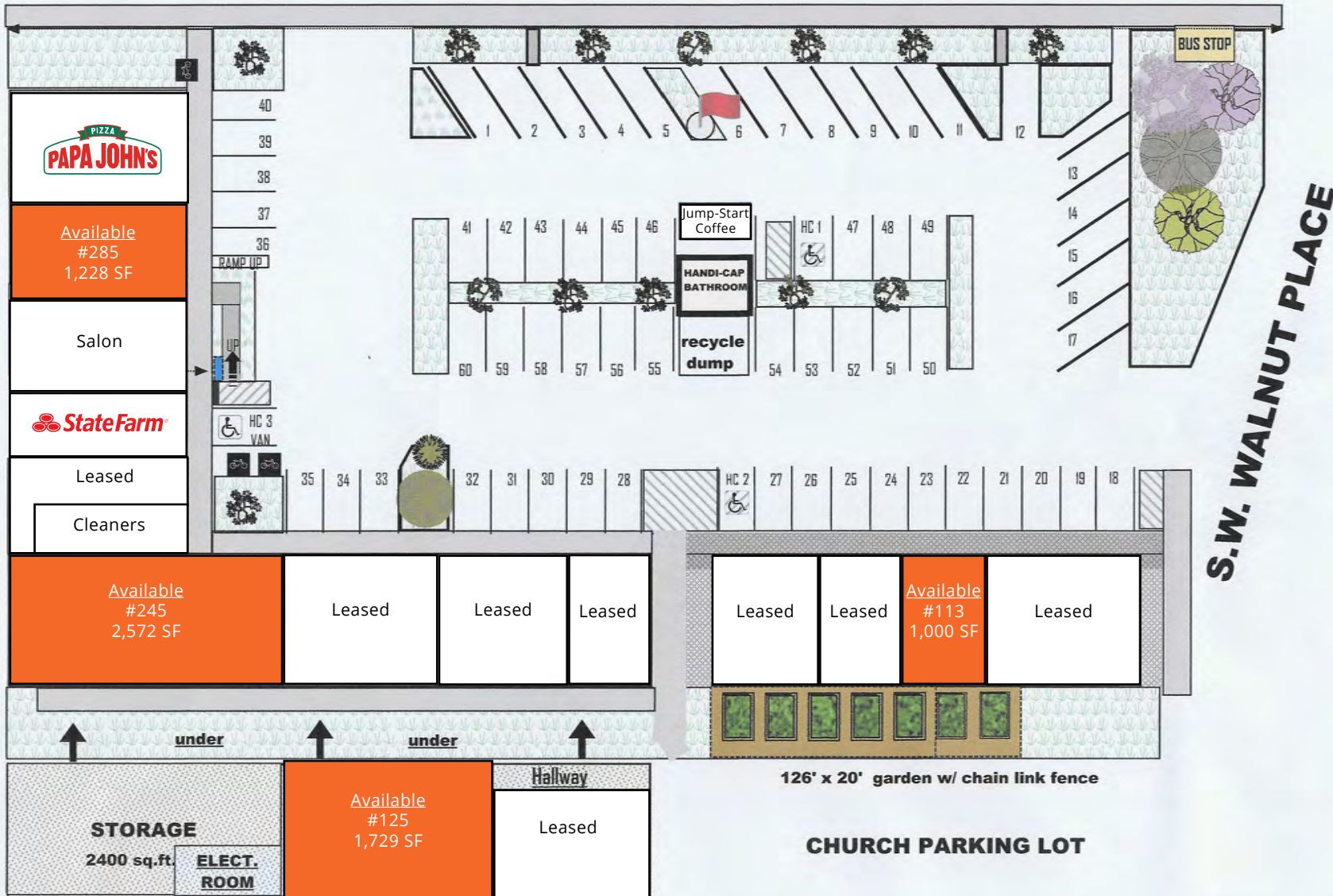

# SURROUNDING RETAILER MAP



# DAILY TRAFFIC COUNTS

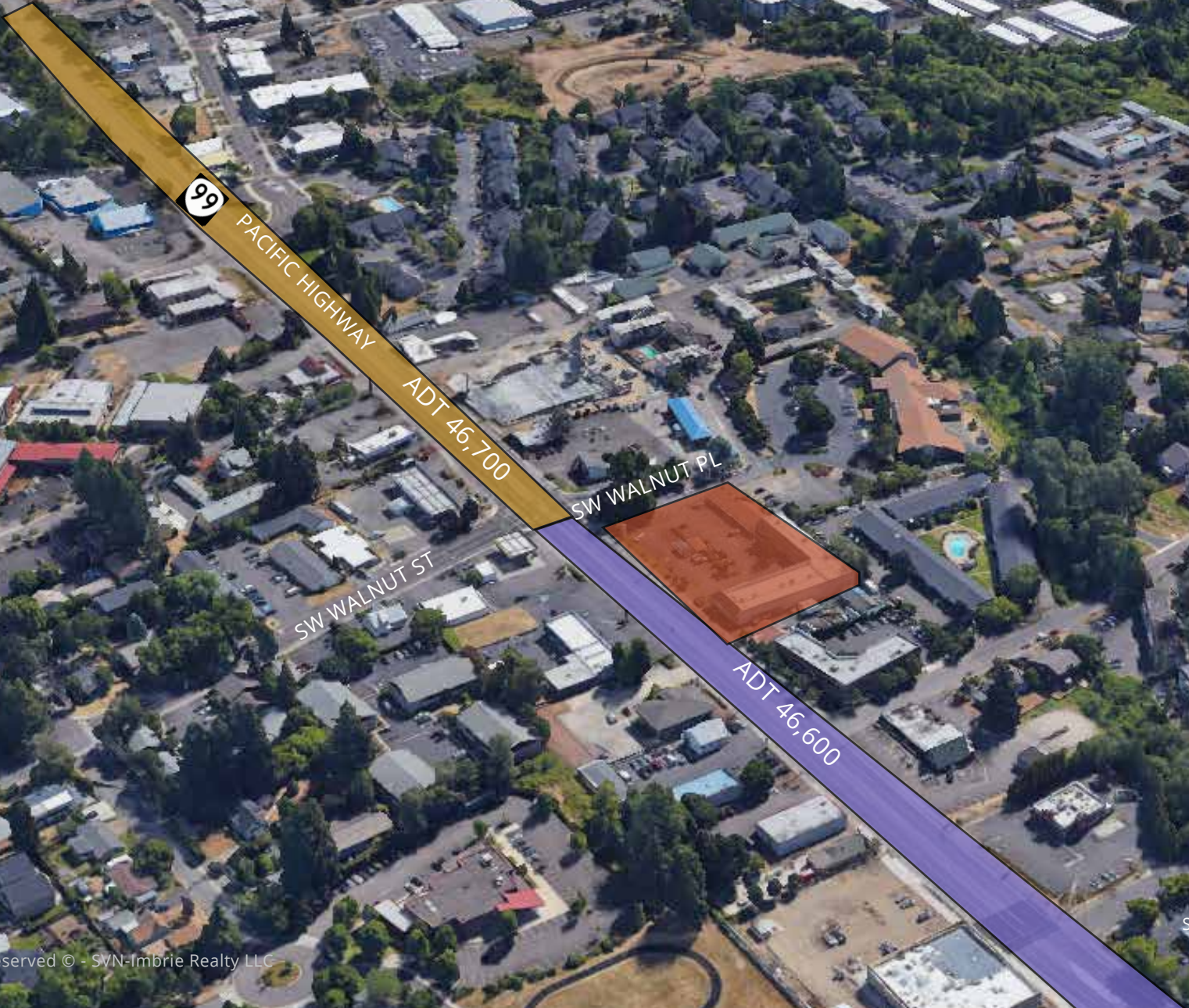

# CITY OF TIGARD

## MARKET INFORMATION

Tigard is a city in Washington County, Oregon. The population as of 2016 is 51,902. It is the state's 12th largest city and one of the fastest growing communities.

Incorporated in 1961, the city is located south of Beaverton and north of Tualatin, and is part of the Portland metropolitan area. Interstate 5 and Oregon Route 217 are the main freeways in the city, with Oregon Route 99W and Oregon Route 201 serving as other major highways. Public transit service is provided by TriMet, via several bus routes and the WES Commuter Rail line.

Tigard is officially divided into 13 geographic areas around elementary schools and major transportation routes. Each neighborhood has been assigned an area number, 1-13, however some of the neighborhoods carry unofficial names long associated with them prior to their current numeric designations.

Companies based in Tigard include Consumer Cellular, Gerber Legendary Blades, LaCie, and Stash Tea Company, among others. The city is also home to the Washington Square mall, one of the largest in Oregon, and the northern part of Bridgeport Village. Medical Teams International is also based in Tigard.

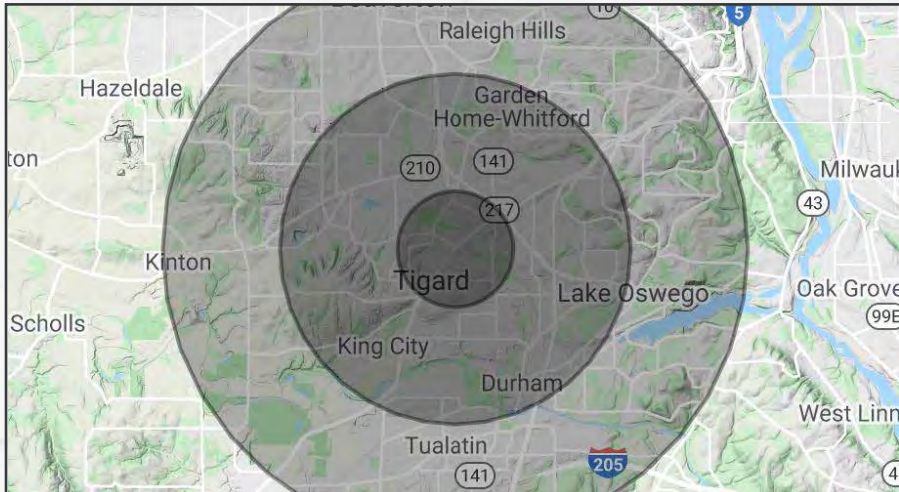

## 2018 SUBMARKET DEMOGRAPHICS



POPULATION

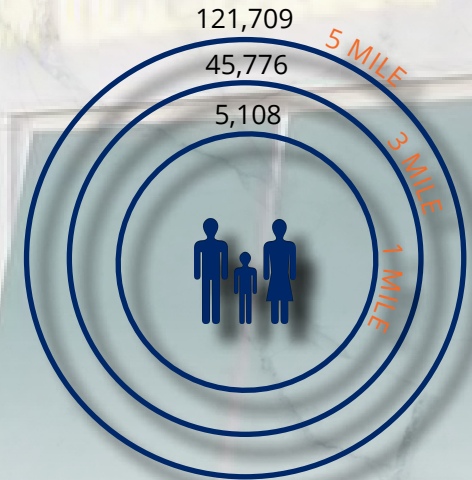

HOUSEHOLDS



AVERAGE HH INCOME

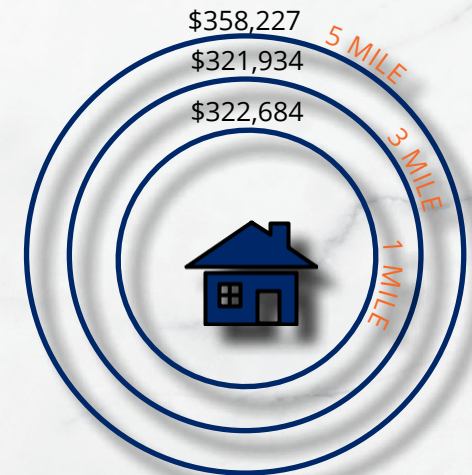

AVERAGE HOUSE VALUE

PORTLAND METRO

MAJOR EMPLOYERS



BY THE NUMBERS

2.4 M METRO POPULATION  
145.09 SQUARE MILES  
3.8% METRO UNEMPLOYMENT RATE

LOCAL SPORTS TEAMS



#1  
BEST FOODIE CITY  
(WALLET HUB)

#8  
BEST CITY TO LIVE  
(US NEWS)

HIGHER EDUCATION



#12  
MOVING DESTINATION  
(UPDATER)

# DISCLAIMER

The material contained in this Offering Brochure is furnished solely for the purpose of considering the purchase of the property within and is not to be used for any other purpose. This information should not, under any circumstances, be photocopied or disclosed to any third party without the written consent of the SVN® Advisor or Property Owner, or used for any purpose whatsoever other than to evaluate the possible purchase of the Property.

The only party authorized to represent the Owner in connection with the sale of the Property is the SVN Advisor listed in this proposal, and no other person is authorized by the Owner to provide any information or to make any representations other than contained in this Offering Brochure. If the person receiving these materials does not choose to pursue a purchase of the Property, this Offering Brochure must be returned to the SVN Advisor.

Neither the SVN Advisor nor the Owner make any representation or warranty, express or implied, as to the accuracy or completeness of the information contained herein, and nothing contained herein is or shall be relied upon as a promise or representation as to the future representation of the Property. This Offering Brochure may include certain statements and estimates with respect to the Property. These Assumptions may or may not be proven to be correct, and there can be no assurance that such estimates will be achieved. Further, the SVN Advisor and the Owner disclaim any and all liability for representations or warranties, expressed or implied, contained in or omitted from this Offering Brochure, or any other written or oral communication transmitted or made available to the recipient. The recipient shall be entitled to rely solely on those representations and warranties that may be made to it in any final, fully executed and delivered Real Estate Purchase Agreement between it and Owner.

The information contained herein is subject to change without notice and the recipient of these materials shall not look to Owner or the SVN Advisor nor any of their officers, employees, representatives, independent contractors or affiliates, for the accuracy or completeness thereof. Recipients of this Offering Brochure are advised and encouraged to conduct their own comprehensive review and analysis of the Property.

This Offering Brochure is a solicitation of interest only and is not an offer to sell the Property. The Owner expressly reserves the right, at its sole discretion, to reject any or all expressions of interest to purchase the Property and expressly reserves the right, at its sole discretion, to terminate negotiations with any entity, for any reason, at any time with or without notice. The Owner shall have no legal commitment or obligation to any entity reviewing the Offering Brochure or making an offer to purchase the Property unless and until the Owner executes and delivers a signed Real Estate Purchase Agreement on terms acceptable to Owner, in Owner's sole discretion. By submitting an offer, a prospective purchaser will be deemed to have acknowledged the foregoing and agreed to release the Owner and the SVN Advisor from any liability with respect thereto.

To the extent Owner or any agent of Owner corresponds with any prospective purchaser, any prospective purchaser should not rely on any such correspondence or statements as binding Owner. Only a fully executed Real Estate Purchase Agreement shall bind the property and each prospective purchaser proceeds at its own risk.





**- PRESENTED BY -**

**CARL GRENDING, CCIM | VICE PRESIDENT**

carl.grending@svn.com

O: 503.208.9396 | M: 971.533.3000

**ERIC LARPEUR | ADVISOR**

eric.larpenteur@svn.com

O: 503.482.2812 | M: 503.803.9377

**One Lincoln Center**

10300 SW Greenburg Road, Suite 240

Portland, OR 97223

[www.svnimbrie.com](http://www.svnimbrie.com)

All SVN® Offices Independently Owned and Operated

All rights reserved © - SVN-Imbrie Realty LLC