

1	10/31/97
2	2/13/98

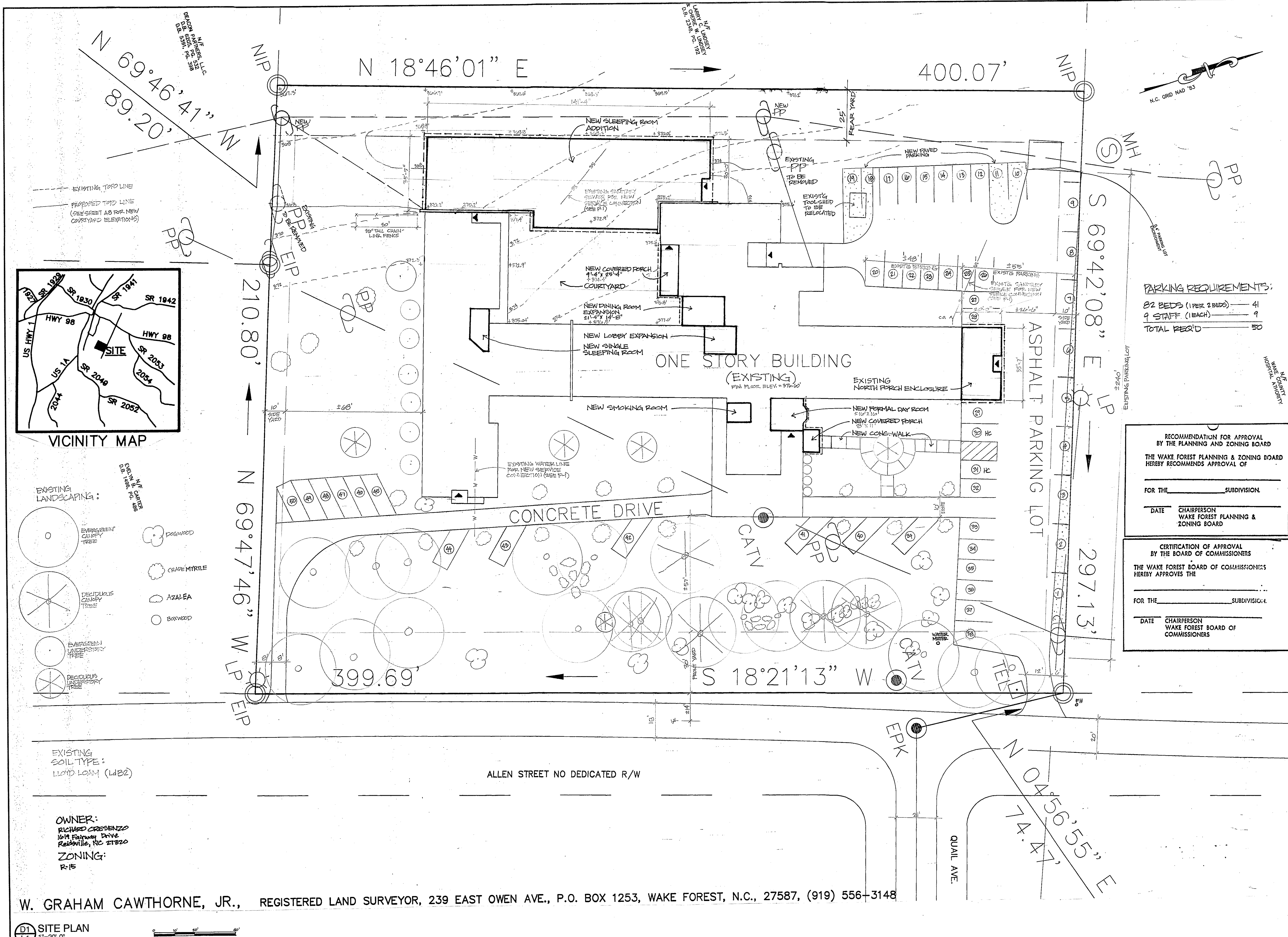

PARKING REQUIREMENTS:
 82 BEDS (1 PER 2 BEDS) — 41
 9 STAFF (1 EACH) — 9
 TOTAL REQ'D — 50

RECOMMENDATION FOR APPROVAL
 BY THE PLANNING AND ZONING BOARD
 THE WAKE FOREST PLANNING & ZONING BOARD
 HEREBY RECOMMENDS APPROVAL OF _____
 FOR THE _____ SUBDIVISION.
 DATE _____ CHAIRPERSON
 WAKE FOREST PLANNING &
 ZONING BOARD

CERTIFICATION OF APPROVAL
 BY THE BOARD OF COMMISSIONERS
 THE WAKE FOREST BOARD OF COMMISSIONERS
 HEREBY APPROVES THE _____
 FOR THE _____ SUBDIVISION.
 DATE _____ CHAIRPERSON
 WAKE FOREST BOARD OF
 COMMISSIONERS

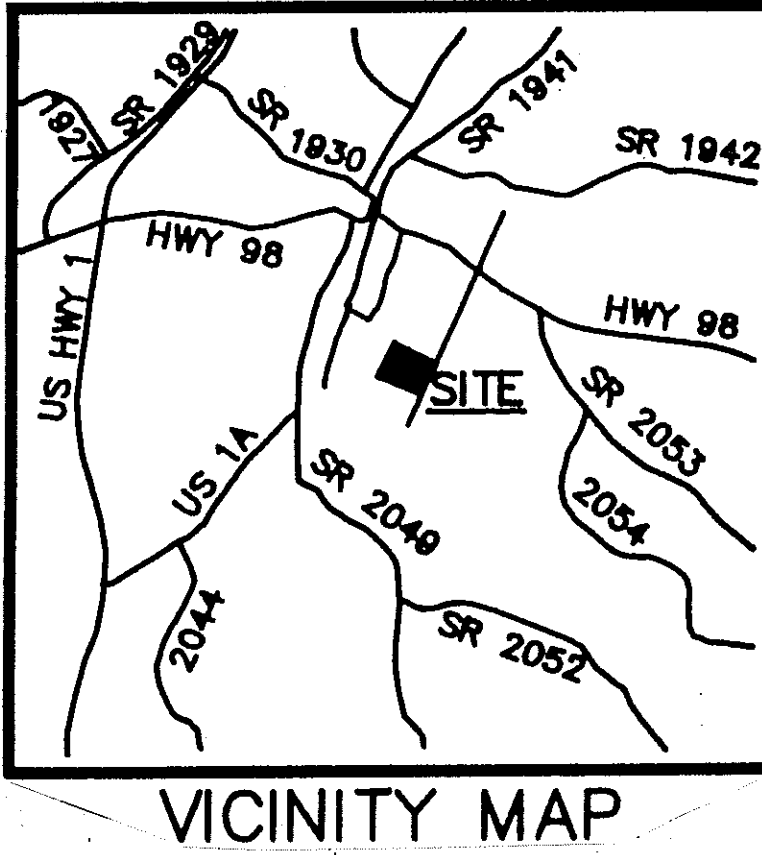

- EXISTING LANDSCAPING:
- EVERGREEN CANOPY TREES
 - DECIDUOUS CANOPY TREES
 - EVERGREEN UNDERSTORY TREES
 - DECIDUOUS UNDERSTORY TREES
 - DOGWOOD
 - CRAPE MYRTLE
 - AZALEA
 - BOXWOOD

EXISTING SOIL TYPE:
 LLOYD LOAM (L1B2)

OWNER:
 RICHARD CRESENZO
 1019 Fairway Drive
 Raleigh, NC 27620
 ZONING:
 R-15

W. GRAHAM CAWTHORNE, JR., REGISTERED LAND SURVEYOR, 239 EAST OWEN AVE., P.O. BOX 1253, WAKE FOREST, N.C., 27587, (919) 556-3148