

*For Sale/Lease: 7,536 SF Freestanding Industrial/Flex Building*



2405

2405  
dogwood way

vista, ca 92081





Marko Dragovic  
mdragovic@lee-associates.com  
760.929.7839  
CalDRE #01773106

Isaac Little  
ilittle@lee-associates.com  
760.929.7862  
CalDRE #01702879



1900 Wright Place, Suite 200, Carlsbad, CA 92008 | P: 760.929.9700 F: 760.929.9977 | [www.lee-associates.com/sandiegonth](http://www.lee-associates.com/sandiegonth)

*No warranty or representation is made to the accuracy of the foregoing information. Terms of sale or lease and availability are subject to change or withdrawal without notice. Any of the foregoing information will need to be separately verified by Buyer.*



# key features



**7,536 Square Feet**  
*freestanding property*



**Grade Level Loading**  
*two grade level doors*



**Multi Use Facility**  
*flex or industrial*



**Single Story Facility**  
*100% ground floor SF*

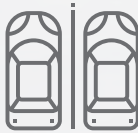

**Excellent Parking Ratio**  
*2.9 spaces per 1,000 SF*



**Private Secluded Environment**  
*fee simple ownership*



# property highlights

## Strategic Location

- Located on a major corner in the Vista Business Park
- Quick access to Highway 78, Interstate 5 & Interstate 15
- Irreplaceable corner lot location

## Multi Use Configuration

- Current configuration can accommodate multiple Flex/R&D Requirements
- 100% climate-controlled facility
- Can easily be converted to low finish industrial space

## Two Adjacent Building Purchase/Lease Opportunity

- Adjacent 8,572 SF building can also be leased or purchased (2401 Dogwood Way)
- Both buildings combined are 16,108 Square Feet
- Rare investment opportunity to own adjacent freestanding properties









Subject Property  
**2405 Dogwood Way**  
7,536 SF

Also Available  
**2401 Dogwood Way**  
8,572 SF





# property overview

**STREET ADDRESS:** 2405 Dogwood Way, Vista, CA 92081

**BUSINESS PARK:** Vista Business Park

**BUILDING SIZE:** 7,536 Square Feet

**% IMPROVED:** 100% Improved  
(can be delivered low finish)

**LOT SIZE:** .76 acres (33,106 SF)

**CLEAR HEIGHT:** 16' Minimum

**POWER:** 800 Amps, 120/208V

**PARKING:** 22 Spaces (2.9/1,000 SF)

**LOADING:** Two Grade Level Loading Doors

**FIRE SPRINKLERS:** Yes, Fire Sprinklers throughout

**ZONING:** RLI Specific Plan

**YEAR BUILT:** 1990

**AVAILABILITY:** May 2021

**LEASE RATE:** \$1.15 NNN

**PURCHASE PRICE:** \$1,643,000 (218/SF)

*Call Brokers to Schedule Tour*



2405 Dogwood way // 7



existing floor plan

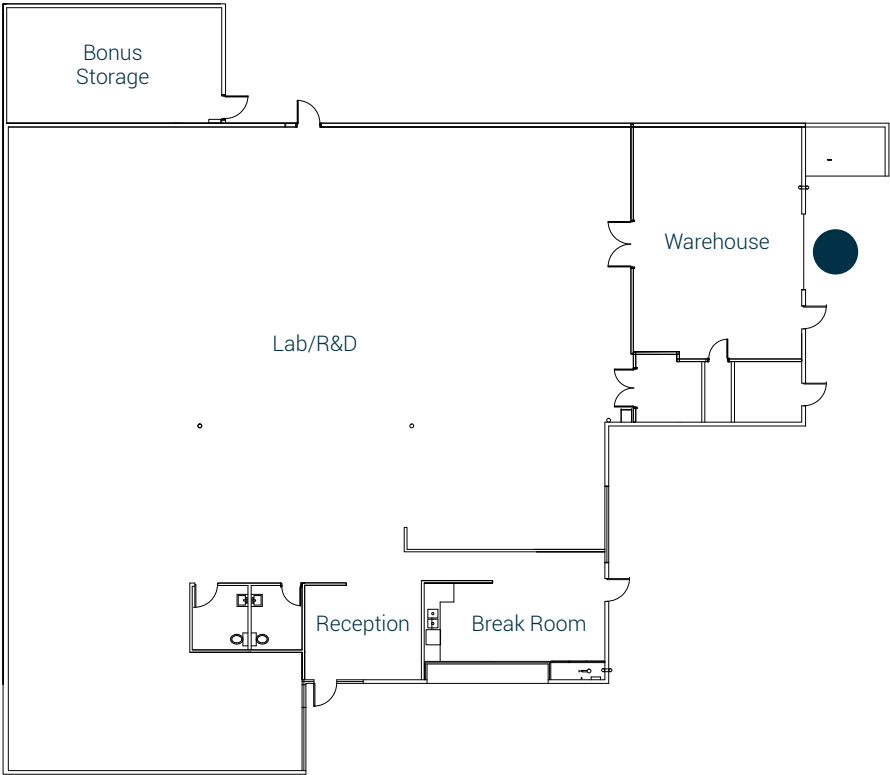

conceptual floor plan

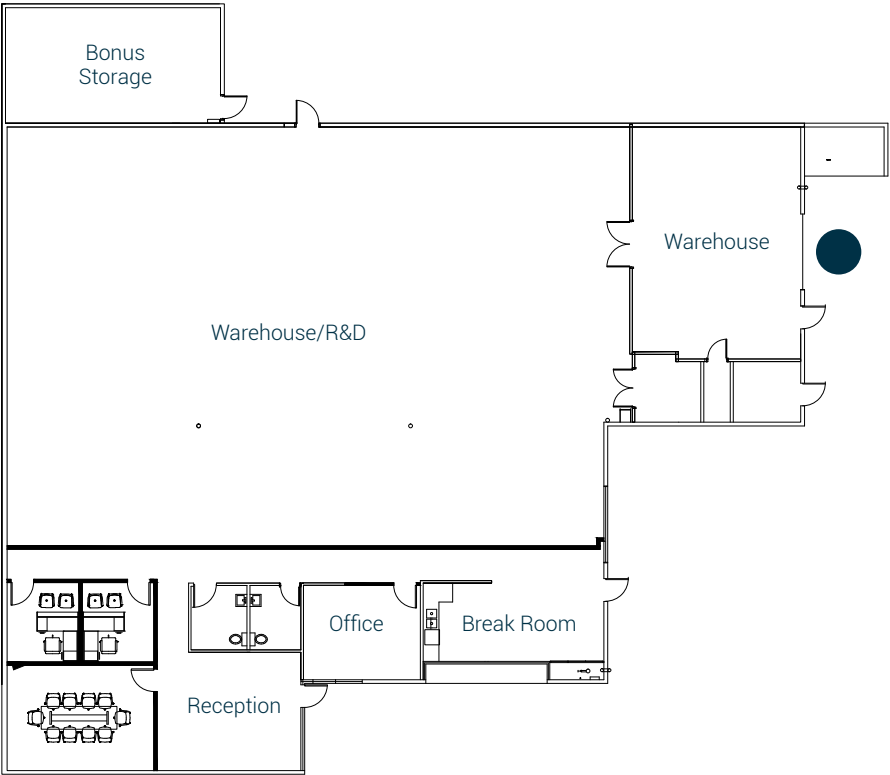

Grade Level Door ●









# site map



Subject Property  
**2405 Dogwood Way**  
7,536 SF

Also Available  
**2401 Dogwood Way**  
8,572 SF



# Central Vista Business Park Location





PACIFIC OCEAN



2405 dogwood way

# corporate neighbors

1	ACUSHNET COMPANY	6		11	BROWN SAFE	16		21	WINNERS ONLY	26	HME	31	BREG
2	EASYTURF	7	JW JEWELL-WEN	12	DIG water matters	17	ACCUTEK Packaging Equipment Companies, Inc.	22	AQUA LUNG	27	PODS	32	OPTUMRx
3	DTD Diversified Tool & Die	8	DART AEROSPACE	13	KILLION ENERGLIS TRUSTS, INC.	18	US FOODS	23	THE HOME DEPOT	28	MERCK	33	amazon
4	P2BQ PICKUP	9	CAPTEK International ENCAPSULATING QUALITY	14	BIOFILM, INC.	19	Watkins Wellness	24	FLUIDRA	29	IONIS PHARMACEUTICALS	34	glanbia
5	AMI SUPPLIED MEMBRANES INC.	10	STONE BREWING CO.	15	amazon	20	DR. BRONNER'S ALL-ONE!	25	UNITE PROFESSIONAL SERVICE	30	2. CISCO wood way // 12		



# location map

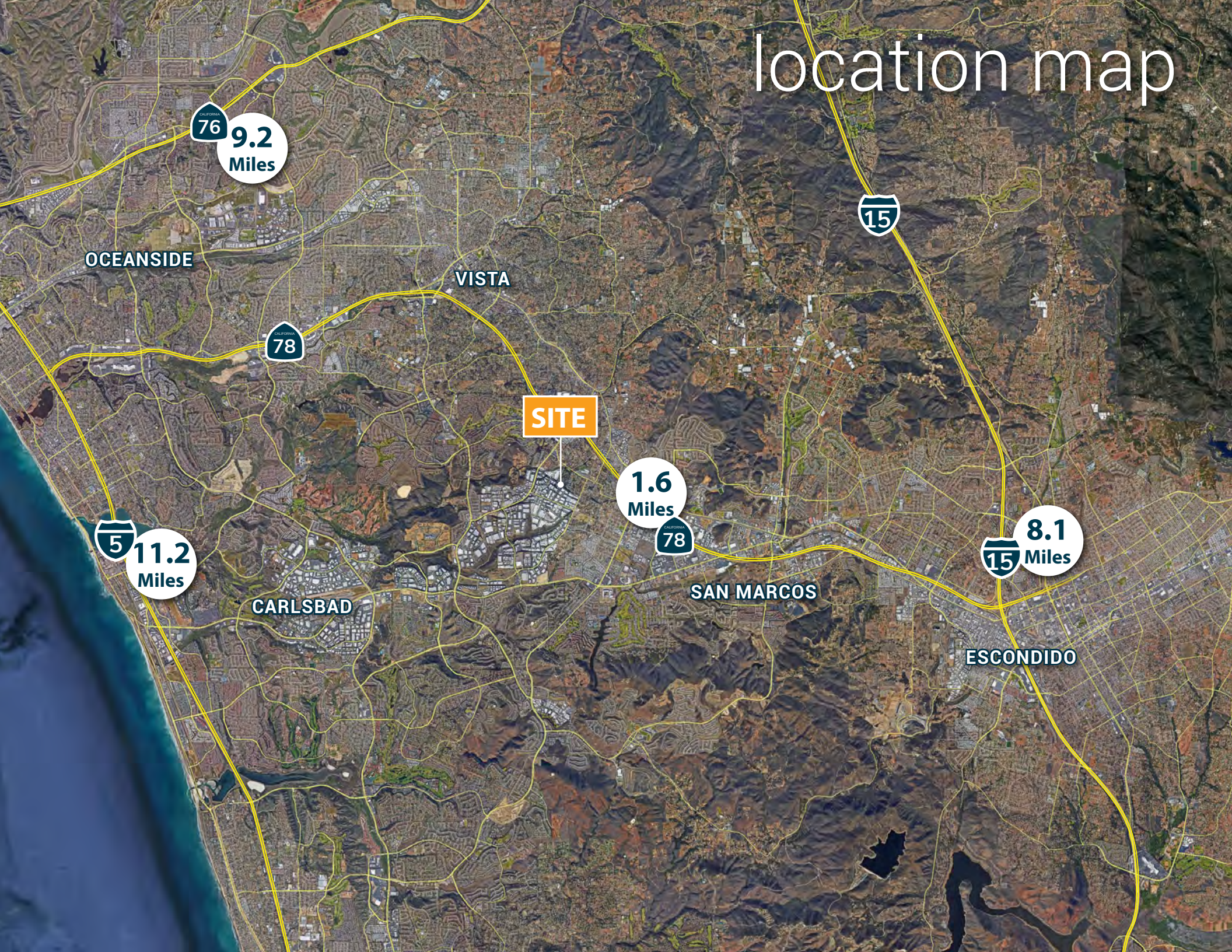



# 2405

## dogwood way

vista, ca 92081

Marko Dragovic  
mdragovic@lee-associates.com  
760.929.7839  
CalDRE #01773106

Isaac Little  
ilittle@lee-associates.com  
760.929.7862  
CalDRE #01702879



**LEE & ASSOCIATES**  
COMMERCIAL REAL ESTATE SERVICES

Lee & Associates Commercial Real Estate Services, Inc. - NSDC | 1900 Wright Place, Suite 200, Carlsbad, CA 92008 | P: (760) 929-9700 | F: (760) 929-9977

No warranty or representation is made to the accuracy of the foregoing transaction. Terms of sale or lease and availability are subject to change or withdraw without notice.