



# THE CONTAINER

13402 BEACH AVENUE, MARINA DEL REY, CA 90292



PREMISES ± 4,000 - 9,800 SF

RENT \$3.75/ SF MG

OCCUPANCY Immediate

TERM 1 - 3 Years

PARKING 18 Surface Spaces (Fair Market Value)  
10 Covered Spaces (Fair Market Value)  
(Additional Spaces Available)

FEATURES

- Secure Creative Compound
- Indoor/Outdoor Office Design w/ Large Outdoor Deck
- 5 Offices, 2 Kitchens, 3 Restrooms & Flex Work Space on First Floor
- 7 Offices, Kitchen, 3 Restrooms, Open Work Space & Covered Balcony on Second Floor
- Single User, Secured /Controlled Campus
- Gated Parking
- Operable Windows

CONTACT

**Doug Marshall, SIOR**

310.899.2745

dmarshall@leewestla.com

AGT DRE 00869275

**Gage Danley**

310.899.2749

gdanley@leewestla.com

AGT DRE 02075191

**Ian Ameche**

310.899.2748

iameche@leewestla.com

AGT DRE 01976053



A DIVISION OF  
**LEE &  
ASSOCIATES**

1508 17th Street, Santa Monica, CA 90404

310.899.2700 | www.leewestla.com | DRE 01222000

No warranty or representation is made to the accuracy of the foregoing information.  
Terms of sale or lease are subject to change or withdrawal without notice.

**13402 BEACH AVENUE  
MARINA DEL REY, CA 90292**

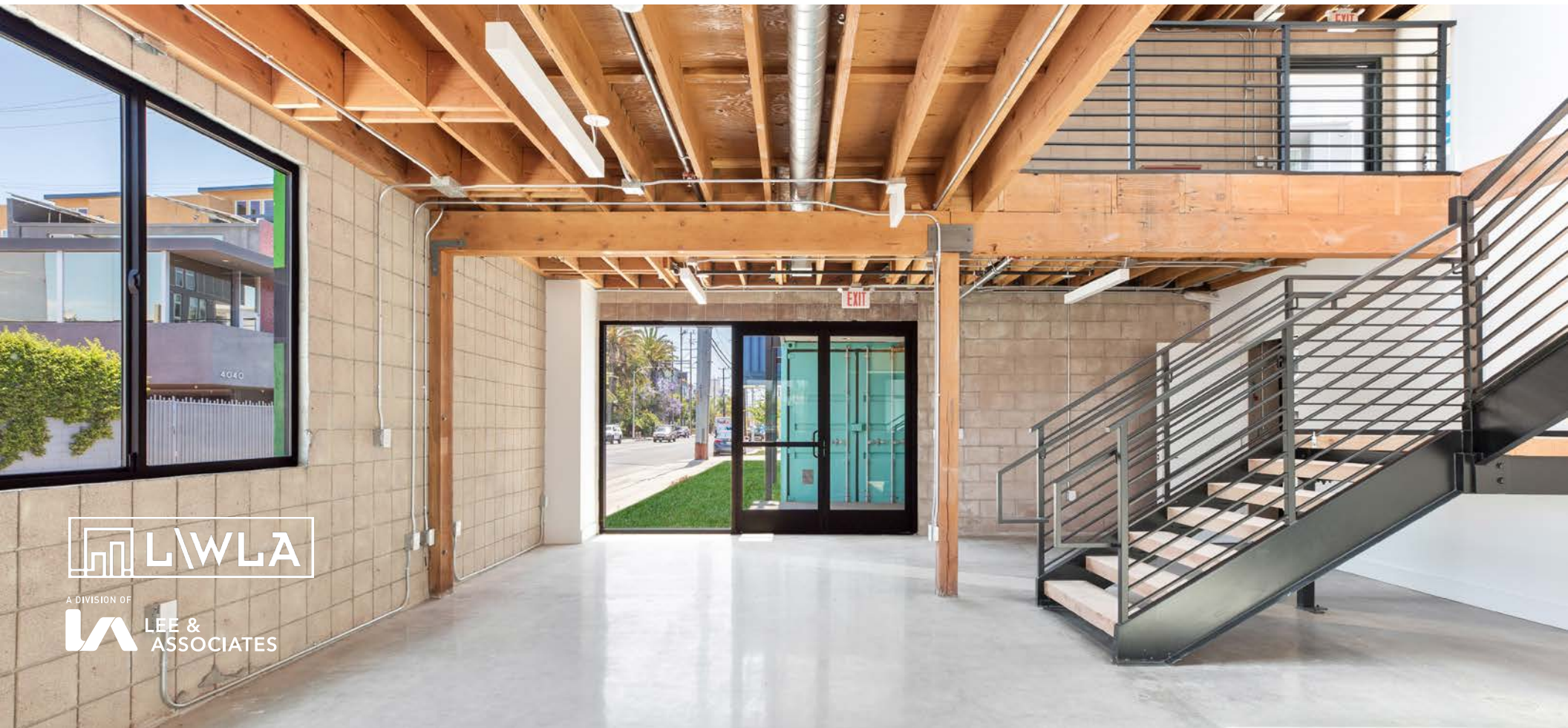

L\WLA

A DIVISION OF  
LEE &  
ASSOCIATES

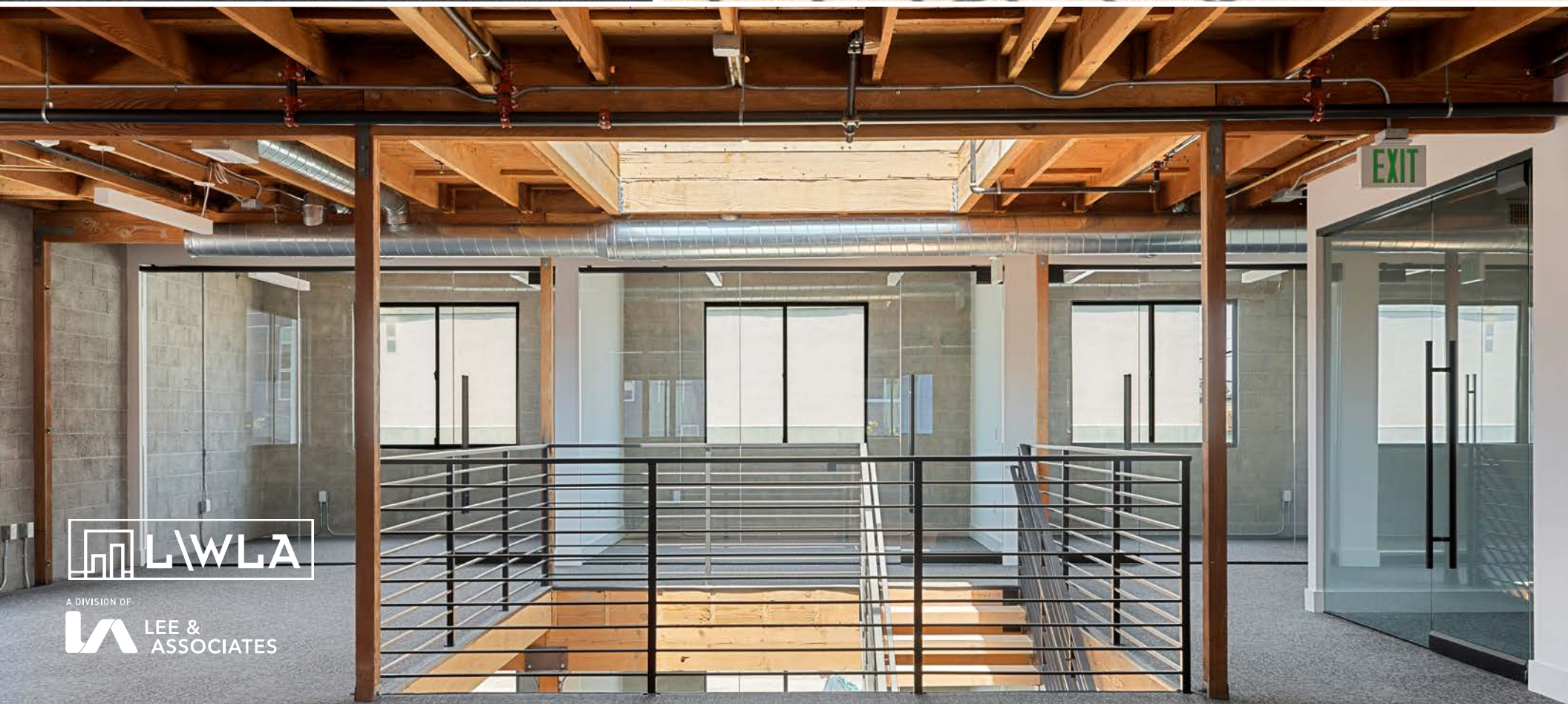

A DIVISION OF  
**LEE & ASSOCIATES**

# FLOOR PLAN

## FIRST FLOOR

**Doug Marshall, SIOR**

310.899.2745

dmarshall@leewestla.com

AGT DRE 00869275

**Ian Ameche**

310.899.2748

iameche@leewestla.com

AGT DRE 01976053

**Gage Danley**

310.899.2749

gdanley@leewestla.com

AGT DRE 02075191



A DIVISION OF

**LEE &  
ASSOCIATES**

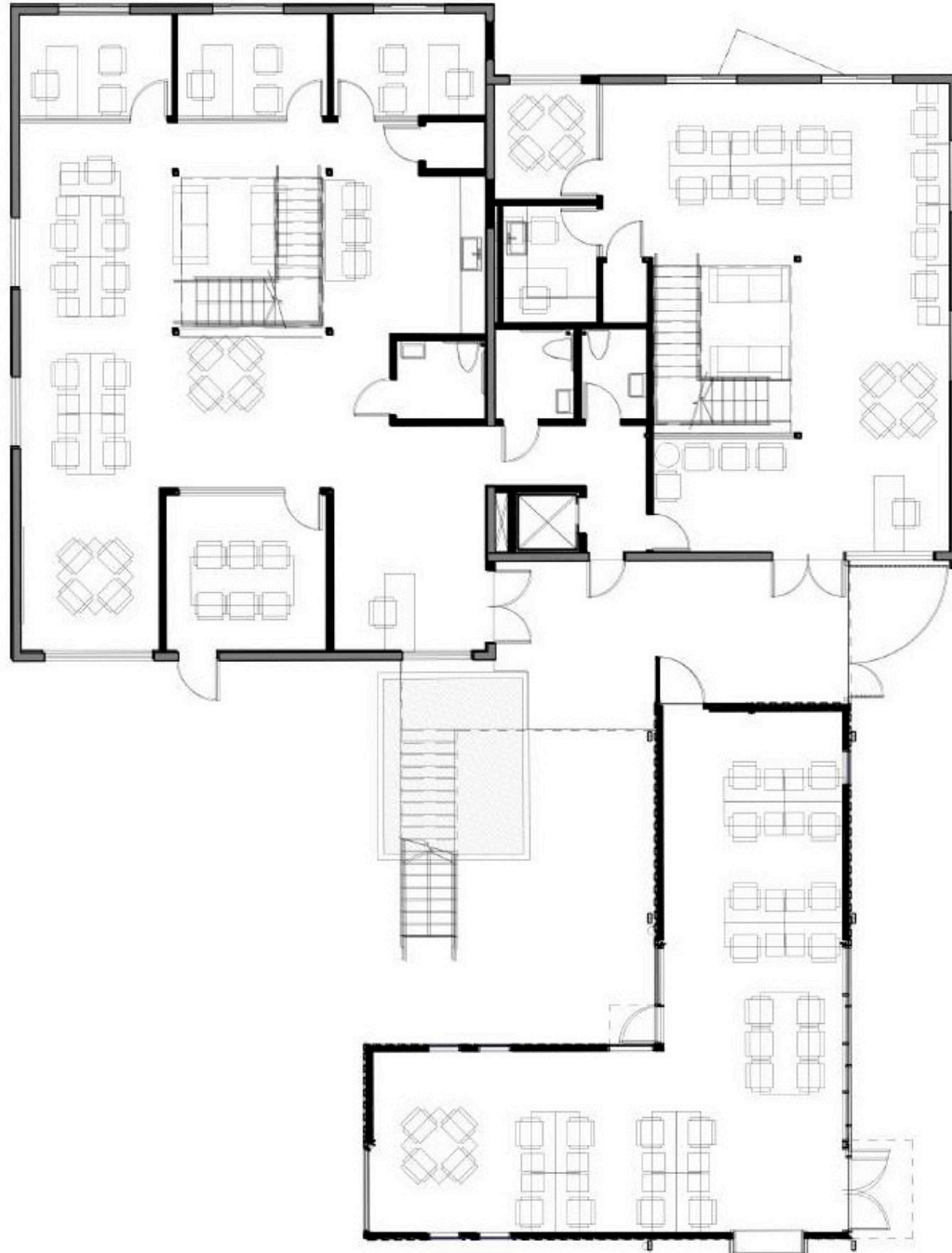

# FLOOR PLAN

## SECOND FLOOR

**Doug Marshall, SIOR**

310.899.2745

dmarshall@leewestla.com

AGT DRE 00869275

**Ian Ameche**

310.899.2748

iameche@leewestla.com

AGT DRE 01976053

**Gage Danley**

310.899.2749

gdanley@leewestla.com

AGT DRE 02075191



A DIVISION OF

**LEE &  
ASSOCIATES**

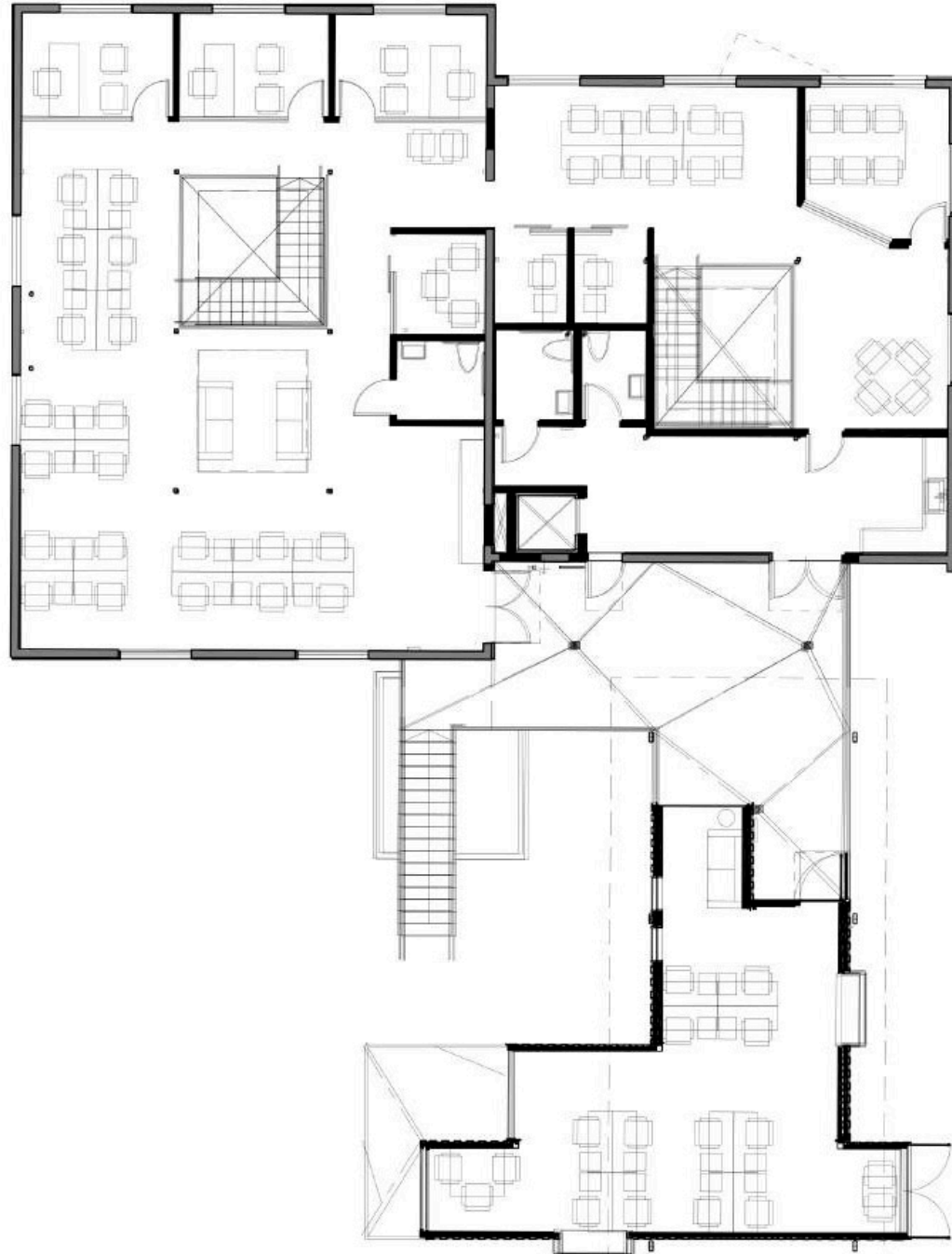



**VENICE**

**CULVER CITY**

**COSTCO**

**WELLS FARGO**

**IN-N-OUT**

**SUBJECT PROPERTY**

**STARBUCKS**

**JERSEY MIKE'S SUBS**

**WALGREENS**

**FIRESTONE BREWERY**

**CHICK-FIL-A**

**RUTH'S CHRIS**

**WHARO KOREAN BBQ**

**FEDEX SHIP CENTER**

**YARDHOUSE**

**C & O CUCINA**

**GELSON'S MARKET**

**J. NICHOLS KITCHEN**

**SOUTH END**

**EQUINOX**

**CITI BANK**

**SCOPA**

**RALPH'S**

**IRORI SUSHI**

**PLAYA VISTA**

**CAFE DEL REY**

**TONY P'S**

**RITZ CARLTON**

**MARINA DEL REY**



A DIVISION OF  
**LEE & ASSOCIATES**

**Doug Marshall, SIOR**  
310.899.2745  
dmarshall@leewestla.com  
AGT DRE 00869275

**Ian Ameche**  
310.899.2748  
iameche@leewestla.com  
AGT DRE 01976053

**Gage Danley**  
310.899.2749  
gdanley@leewestla.com  
AGT DRE 02075191