

±71,121 SF INDUSTRIAL BUILDING **FOR SALE**

620-640 E SLAUSON AVENUE
LOS ANGELES, CALIFORNIA 90011



EVAN JURGENSEN

Team Cline • Vice President

LIC NO 01967347

ejurgensen@lee-associates.com

323.767.2032

TEAM-CLINE.COM

TONY NAPLES

Vice President

LIC NO 00899320

tnaples@lee-associates.com

323.767.2117

KEVIN CHING

Vice President, Principal

LIC NO 01899995

kching@lee-associates.com

626.203.3249

LEE & ASSOCIATES - COMMERCE, INC.

CORP ID 01125429

500 Citadel Dr, Suite 140
Commerce, California 90040

P 323.720.8484

F 323.720.8474

LEE-ASSOCIATES.COM

Confidentiality and Conditions

The material contained in this Offering Memorandum is confidential and for the purpose of considering the purchase of the Real Estate described herein. It is subject to the terms and provisions of the Confidentiality Agreement signed by the recipient of this material, and is not to be used for any purpose or made available to any other person without the express written consent of Lee & Associates® - Commerce, Inc. ("Broker").

This Offering Memorandum was prepared in September 2019, by Broker solely for the use of prospective purchasers of 620-640 E Slauson Ave located in Los Angeles, California (the "Real Estate"). Neither Broker, Owner nor any of their respective officers, employees or agents, make any representation or warranty, express or implied, as to the completeness or the accuracy of the material contained in the Offering Memorandum or any of its contents, and no legal commitments or obligations shall arise by reason of this package or any of its contents.

Prospective purchasers of the Real Estate are advised (i) that changes may have occurred in the condition of the Real Estate since the time of this Offering Memorandum or the financial statements therein were prepared and that (ii) all financial projections are provided for general reference purposes only in that they are based on assumptions relating to the general economy, competition, and other factors beyond the control of Broker and, therefore, are subject to material variation. Prospective purchasers of the Real Estate are advised and encouraged to conduct their own comprehensive review and analysis of the Real Estate.

The Offering Memorandum is a solicitation of interest only and is not an offer to sell the Real Estate. The Owner and Broker expressly reserve the right, at their sole discretion, to reject any or all expressions of interest or offers to purchase the Real Estate, and expressly reserve the right, at their sole discretion, to terminate discussions with any entity at any time with or without notice.

This Offering Memorandum is confidential. By accepting the Offering Memorandum, you agree (i) that you hold and treat the Offering Memorandum and its contents in the strictest confidence, (ii) that you will not photocopy or duplicate any part of the Offering Memorandum, (iii) that you will not disclose the Offering Memorandum or any of its contents to any other entity without the prior written authorization of Broker, and (iv) that you will not use the Offering Memorandum in any fashion or manner detrimental to the interest of the Owner or Broker.

620-640 E SLAUSON AVENUE | LOS ANGELES, CALIFORNIA 90011

PROPERTY HIGHLIGHTS



IDEAL FOR MANUFACTURING & WAREHOUSE IN LOS ANGELES



WELL APPOINTED OFFICE & SHOWROOM

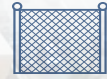

FENCED YARD FOR PARKING



OPPORTUNITY ZONE



1200 AMPS OF POWER



DOCK HIGH LOADING



620-640 E SLAUSON AVENUE | LOS ANGELES, CALIFORNIA 90011

PROPERTY SPECIFICATIONS

BUILDING SIZE

±71,121 SF

LAND SIZE

±109,834 SF

OFFICE SIZE

±12,375 SF

CLEAR HEIGHT

14'

LOADING

4 GL / 5 DH

YEAR BUILT

1933

ZONING

M2

PARCEL NUMBERS

6007-001-007 & 008





E SLAUSON AVE

620
±41,000 SF

640
UNIT B
±11,360 SF

640
UNIT A
±17,230 SF

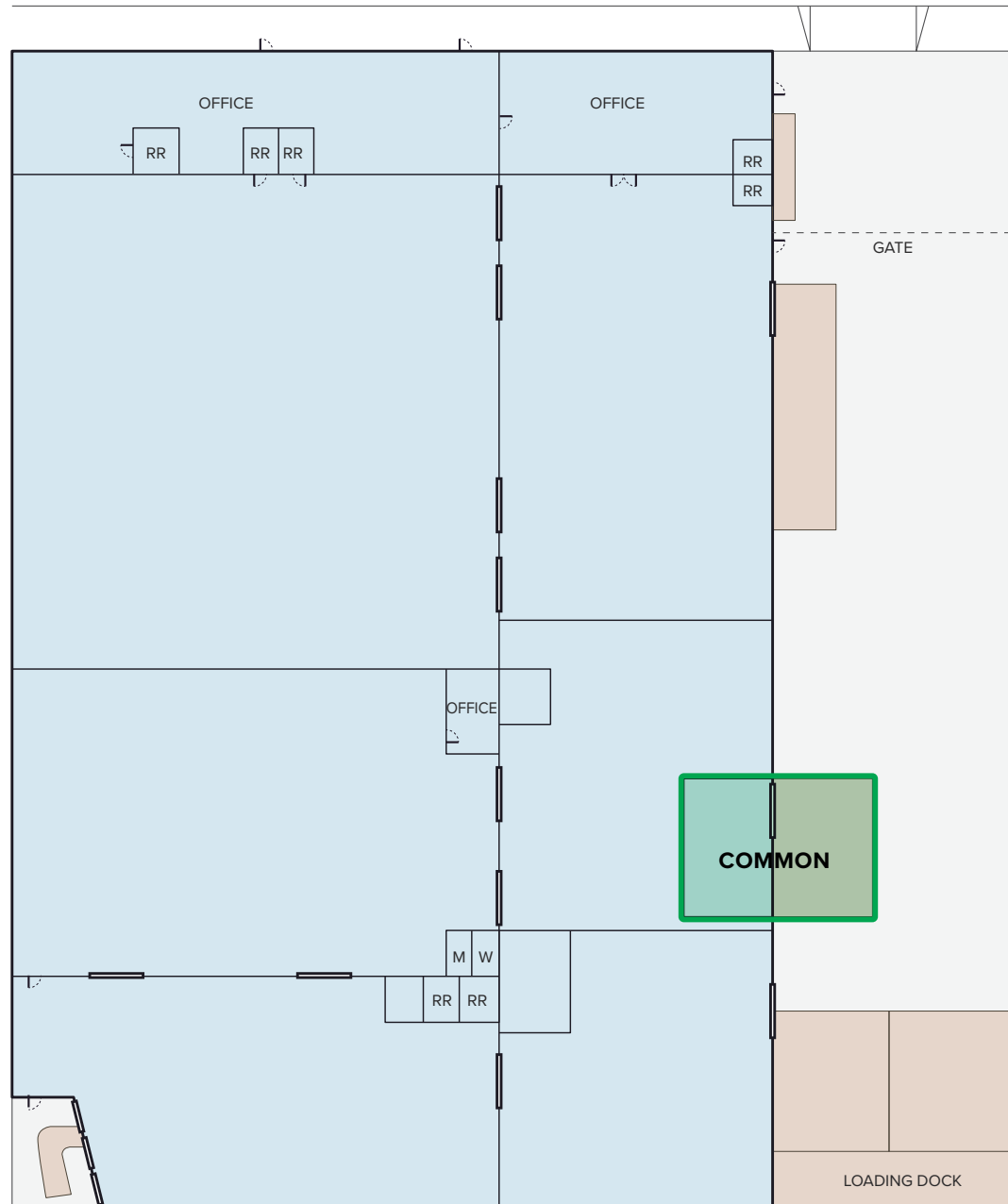

NOTE: Drawing not to scale. All measurements and sizes are approximate.

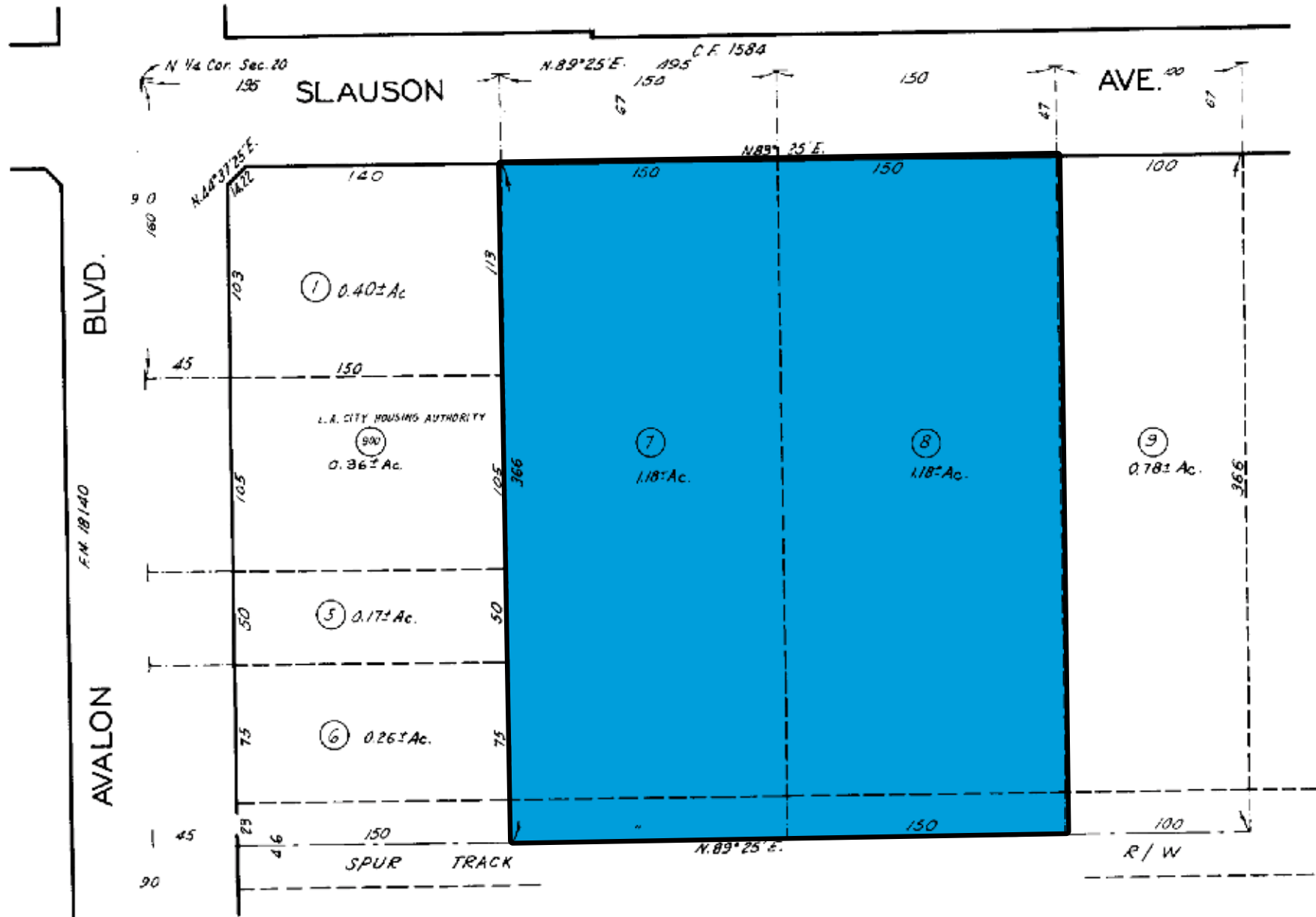

RENT ROLL

±71,121 SF INDUSTRIAL BUILDING FOR SALE
620-640 E SLAUSON AVENUE | LOS ANGELES, CALIFORNIA 90011

ADDRESS	TENANT	SIZE	RENT/MO	RENT/MO PSF	LEASE START DATE	LEASE END DATE	OPTIONS TO RENEW	SECURITY DEPOSIT
620 E SLAUSON AVE		±41,000 SF						
640 E SLAUSON AVE UNIT A	K2 Trim Corp & Hyunil Jun	±17,230 SF	\$10,962.24	\$0.64	11/1/2017	11/30/20	None	\$19,479.95
640 E SLAUSON AVE UNIT B	To Win, Inc & Stephanie Kwon	±11,360 SF	\$8,436	\$0.74	MTM	MTM	None	\$12,870.00
COMMON INTERIOR LOADING	SHARED	±1,531 SF						
TOTALS ▶		±71,121 SF	\$19,398.24					

±71,121 SF INDUSTRIAL BUILDING **FOR SALE**

620-640 E SLAUSON AVENUE
LOS ANGELES, CALIFORNIA 90011

EVAN JURGENSEN

Team Cline • Vice President
LIC NO 01967347

ejurgensen@lee-associates.com

323.767.2032

TEAM-CLINE.COM

TONY NAPLES

Vice President
LIC NO 00899320

tnaples@lee-associates.com

323.767.2117

KEVIN CHING

Vice President, Principal
LIC NO 01899995

kching@lee-associates.com

626.203.3249