

5121 KINGDOM WAY

CLASS A OFFICE



TRI PROPERTIES

NAI Carolantic Realty

5121 KINGDOM WAY

ADDRESS	5121 Kingdom Way, Raleigh, NC 27607 Kingdom Way Centre
BUILDING SIZE	45,900 RSF
AVAILABLE SPACE	2,754 RSF
RENTAL RATE	\$26.50 PSF, Full Service
EXTERIOR CONSTRUCTION	Brick exterior with steel columns
PARKING RATIO	3.50 spaces per 1,000 SF Additional free street parking
FEATURES	<ul style="list-style-type: none">- Prime West Raleigh location across the street from the PNC Arena- Excellent access to I-440, I-40 & RDU Airport and the Edwards Mill extension- Abundant natural light to the interior- Two (2) passenger elevators- Close proximity to numerous restaurants, banks, and hotels- On-site ownership- Leased and managed by Tri Properties NAI Carolantic Realty

CONTACT

ROBIN ROSEBERRY ANDERS, SIOR | 919.369.6713 | randers@naicarolantic.com
DANIEL HERRING | 919.760.7822 | dherring@naicarolantic.com



FLOOR PLAN

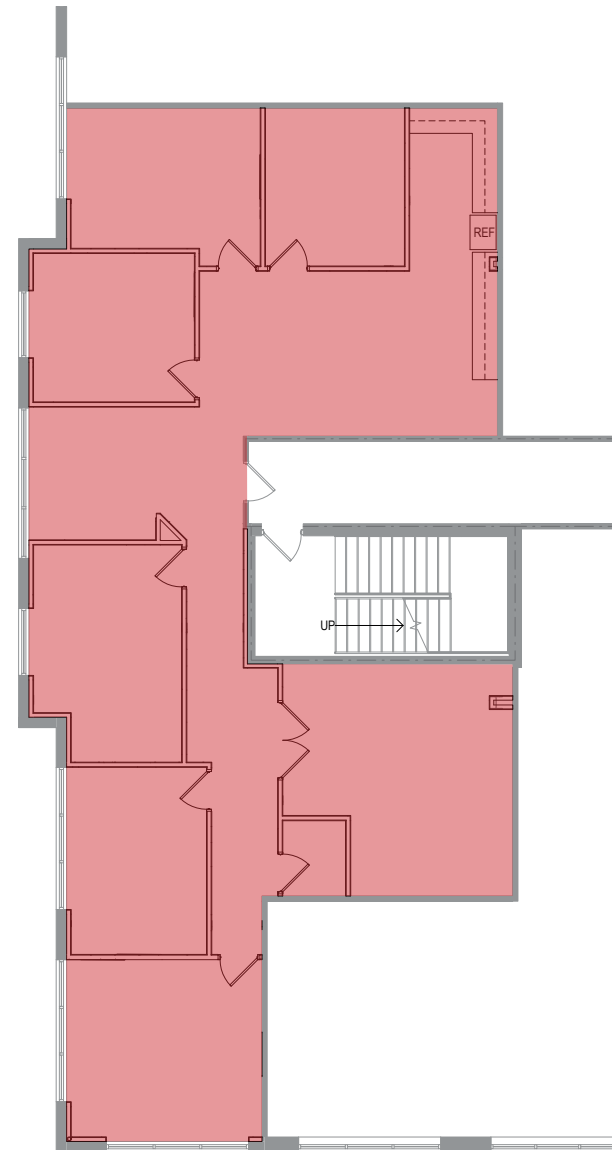
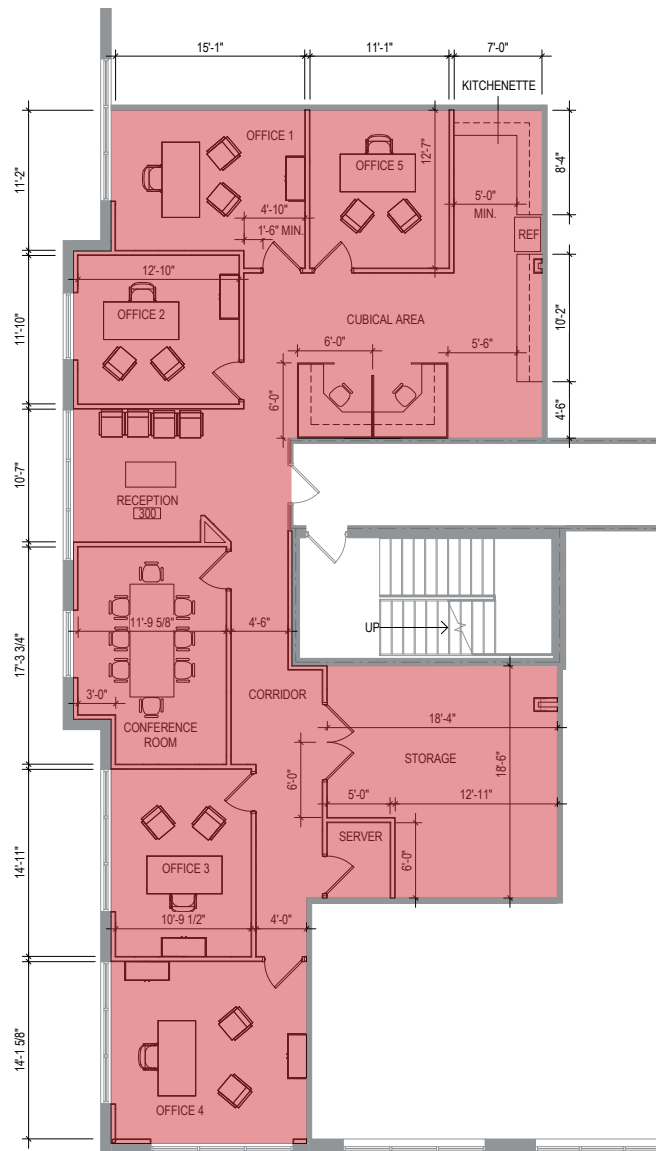

2,754 RSF

CONTACT

ROBIN ROSEBERRY ANDERS, SIOR | 919.369.6713 | randers@naicarolantic.com

DANIEL HERRING | 919.760.7822 | dherring@naicarolantic.com

All information provided herein is from sources deemed reliable. However, all information is subject to verification. Tri Properties | NAI Carolantic does not independently verify nor warrant the accuracy of the information.

TRI PROPERTIES | **NAI** Carolantic Realty

PROPERTY
OVERVIEW

FLOOR
PLAN

AREA
INFORMATION

PROPERTY
PHOTOS

THE TRIANGLE AREA

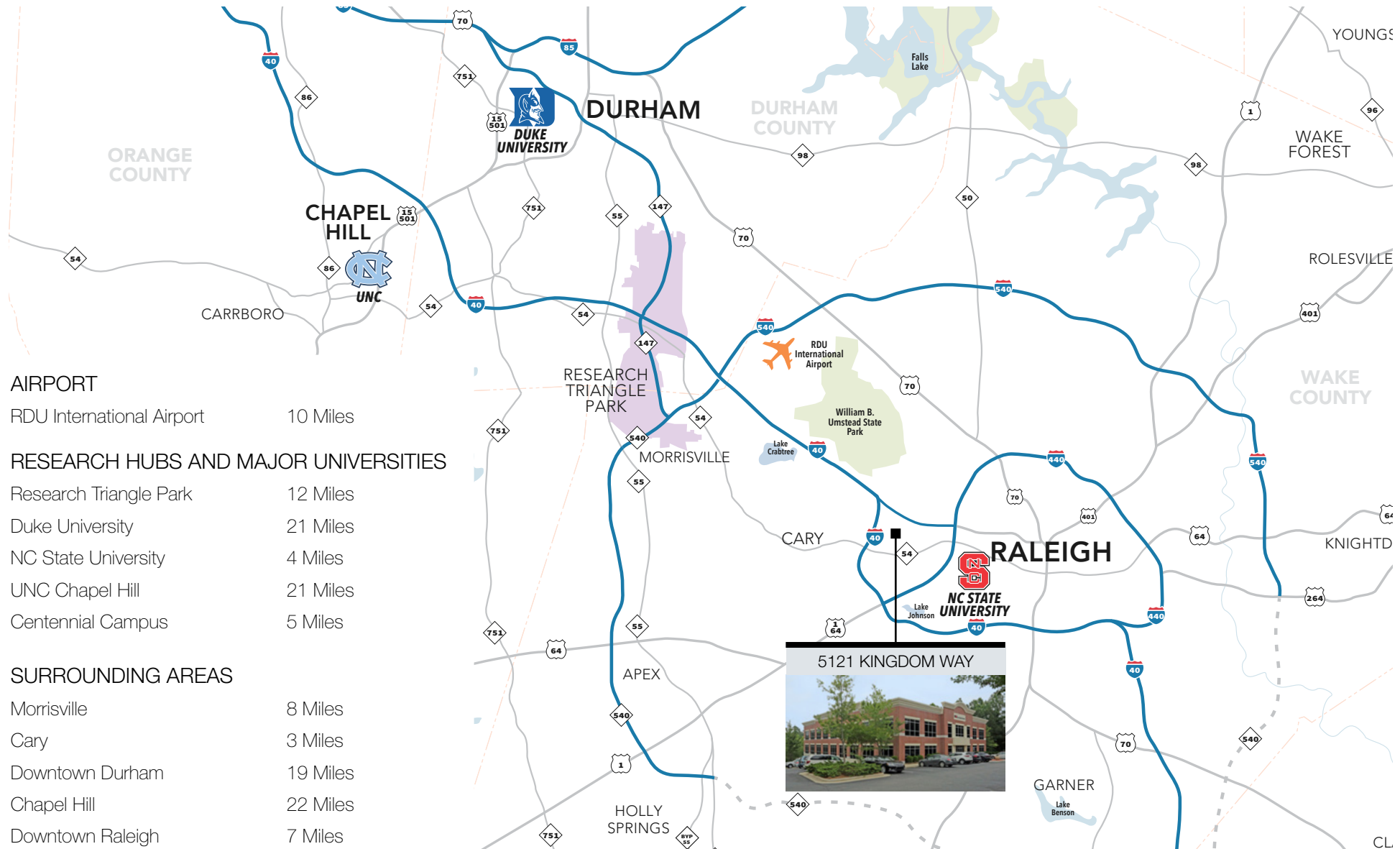

CONTACT

ROBIN ROSEBERRY ANDERS, SIOR | 919.369.6713 | randers@naicarolantic.com

DANIEL HERRING | 919.760.7822 | dherring@naicarolantic.com

All information provided herein is from sources deemed reliable. However, all information is subject to verification.
Tri Properties | NAI Carolantic does not independently verify nor warrant the accuracy of the information.

TRI PROPERTIES

NAI Carolantic Realty

PROPERTY
OVERVIEW

FLOOR
PLAN

AREA
INFORMATION

PROPERTY
PHOTOS



PROPERTY
OVERVIEW

FLOOR
PLAN

AREA
INFORMATION

PROPERTY
PHOTOS

CONTACT

ROBIN ROSEBERRY ANDERS, SIOR | 919.369.6713 | randers@naicarolantic.com

DANIEL HERRING | 919.760.7822 | dherring@naicarolantic.com

All information provided herein is from sources deemed reliable. However, all information is subject to verification.
Tri Properties | NAI Carolantic does not independently verify nor warrant the accuracy of the information.

TRI PROPERTIES

NAI Carolantic Realty

DEMOGRAPHICS

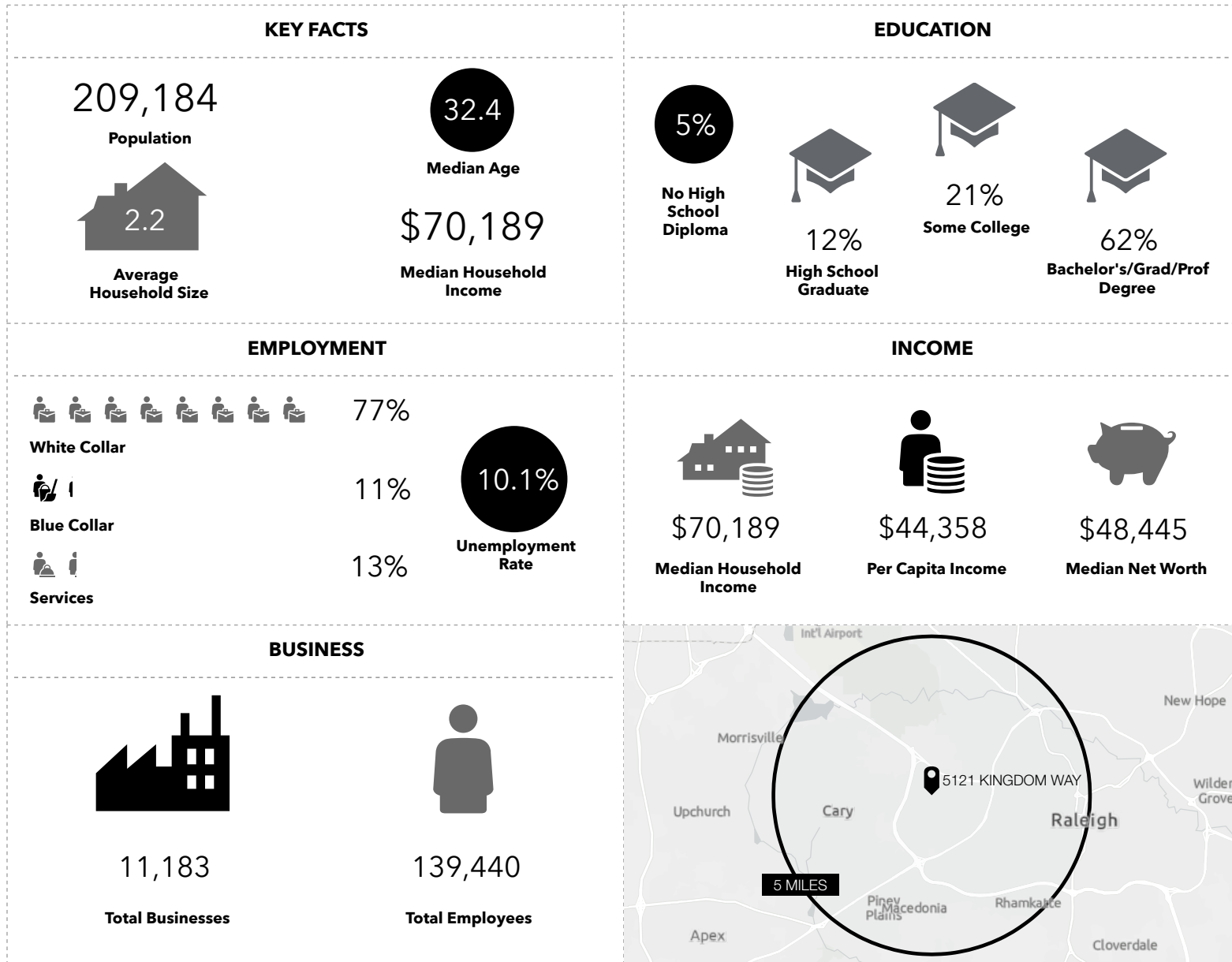

CONTACT

ROBIN ROSEBERRY ANDERS, SIOR | 919.369.6713 | randers@naicarolantic.com

DANIEL HERRING | 919.760.7822 | dherring@naicarolantic.com

All information provided herein is from sources deemed reliable. However, all information is subject to verification.
Tri Properties | NAI Carolantic does not independently verify nor warrant the accuracy of the information.

TRI PROPERTIES | **NAI** Carolantic Realty

PROPERTY
OVERVIEW

FLOOR
PLAN

AREA
INFORMATION

PROPERTY
PHOTOS



PROPERTY
OVERVIEW

FLOOR
PLAN



AREA
INFORMATION



PROPERTY
PHOTOS

CONTACT

ROBIN ROSEBERRY ANDERS, SIOR | 919.369.6713 | randers@naicarolantic.com

DANIEL HERRING | 919.760.7822 | dherring@naicarolantic.com

All information provided herein is from sources deemed reliable. However, all information is subject to verification.
Tri Properties | NAI Carolantic does not independently verify nor warrant the accuracy of the information.

TRI PROPERTIES

NAI Carolantic Realty