

LAND FOR LEASE

# LIVE OAK VILLAGE OUT PARCEL

0000 Gulf Breeze Pkwy., Gulf Breeze, FL 32561



This information has been secured by Beck Partners CRE, LLC. from sources believed to be reliable. It is not guaranteed, however, and should be verified prior to consummating any transaction.

**Stacy Taylor, CCIM**

President  
850.477.7044  
C 404.936.8936  
staylor@teambeck.com

**Justin Beck, CCIM, CPM**

CEO  
850.477.7044  
C 850.529.7499  
jbeck@teambeck.com



LAND FOR LEASE

# Live Oak Village Out Parcel

0000 Gulf Breeze Pkwy., Gulf Breeze, FL 32561

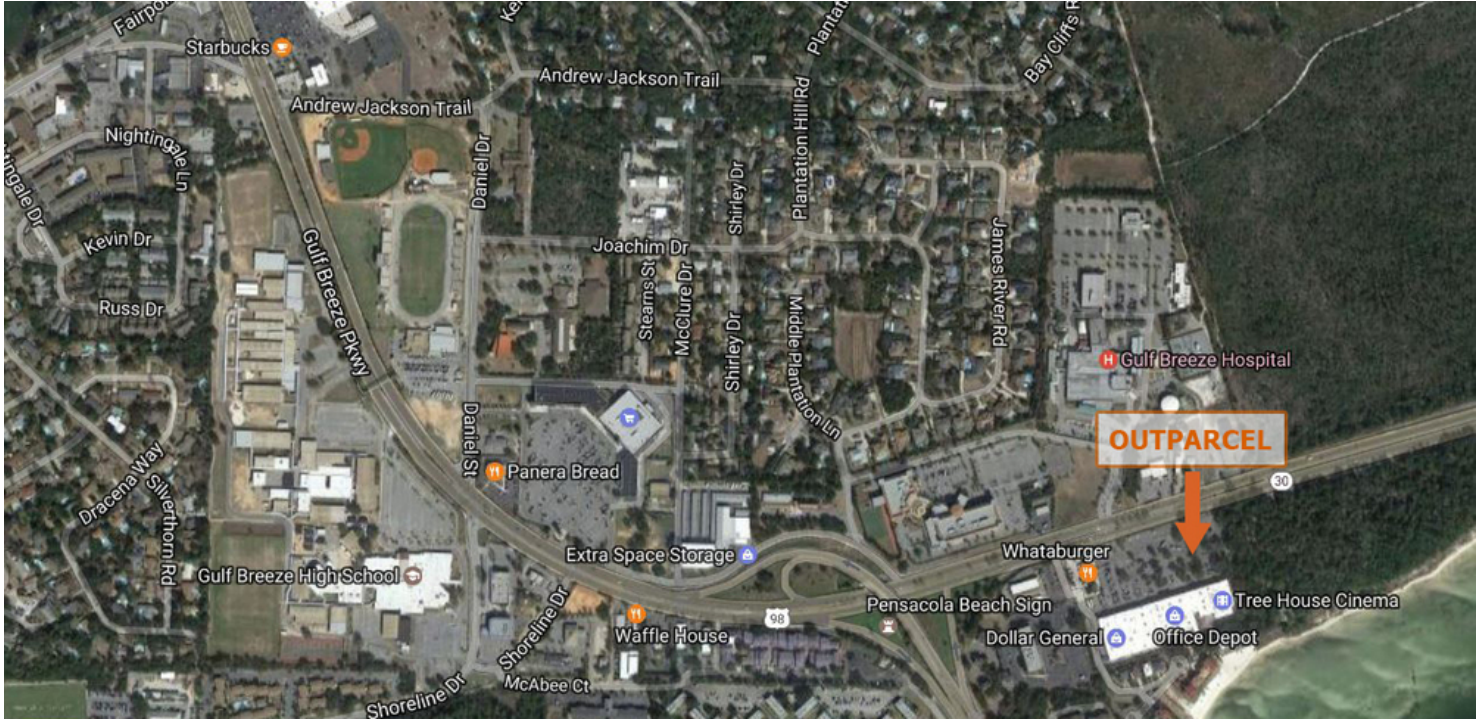

## OFFERING SUMMARY

Available SF:	0.53 Acres
Lease Rate:	\$35.00 - 45.00 SF/yr (NNN)
Lot Size:	0.53 Acres
Zoning:	C1
Traffic Count:	54,000

## PROPERTY OVERVIEW

Outstanding Outparcel in Gulf Breeze Proper! This half acre outparcel boasts average HH income of over \$80,000 within a one mile radius. Anchors include Bealls Outlet, Office Depot and Navy Federal Credit Union. The center shares a light with Baptist Hospital and the world renowned Andrews Institute. Tremendous Opportunity in an area with rare availability.

## PROPERTY HIGHLIGHTS

- Rare 1/2 Acre Outparcel in Gulf Breeze, Florida
- 54,000 Cars Daily
- \$81,000 Average HH Income
- Directly Across from Andrews Institute
- Infrastructure in Place



**Stacy Taylor, CCIM**  
staylor@teambeck.com  
850.477.7044

**Justin Beck, CCIM, CPM**  
jbeck@teambeck.com  
850.477.7044



LAND FOR LEASE

# Live Oak Village Out Parcel

0000 Gulf Breeze Pkwy., Gulf Breeze, FL 32561

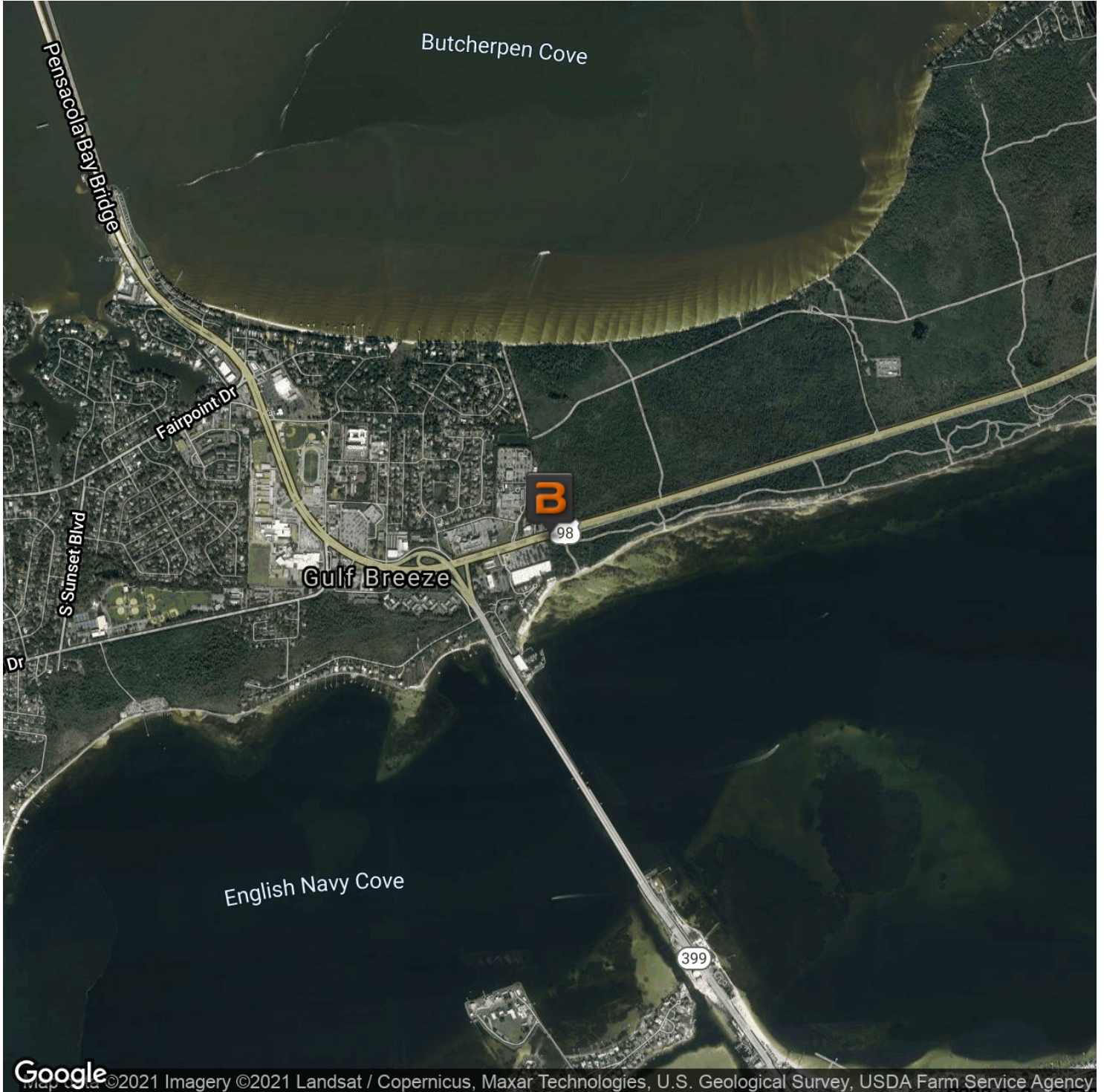

**Stacy Taylor, CCIM**  
staylor@teambeck.com  
850.477.7044

**Justin Beck, CCIM, CPM**  
jbeck@teambeck.com  
850.477.7044