

FOR LEASE TOWN & COUNTRY SHOPPING CENTER

4250 S. ALAMEDA STREET | CORPUS CHRISTI, TX 78412



PROPERTY DESCRIPTION

The Town & Country Shopping Center is a well established retail center located on S. Alameda Street. This newly remodeled center has excellent visibility to the highly traveled intersection and great parking to go along with ingress & egress from Alameda. Shopping center total size is 94,700 SF. This center is across from an established HEB neighborhood grocery store which has been completely renovated and expanded.

PROPERTY HIGHLIGHTS

- Well Established Center
- High Traffic Counts
- Great Visibility

LAURA SCHABERG

laura@joeadame.com
O: 361.880.5888
C: 361.834.5111

OFFERING SUMMARY

Lease Rate:	Negotiable
NNN:	\$4.82 PSF / Annually
Building Size:	94,700 SF

DEMOGRAPHICS	1 MILE	3 MILES	5 MILES
Total Households	5,389	36,627	80,862
Total Population	12,369	94,231	215,160
Average HH Income	\$67,315	\$58,203	\$56,743

FOR LEASE

TOWN & COUNTRY SHOPPING CENTER

ADAME
COMMERCIAL
REAL ESTATE SOLUTIONS

4250 S. ALAMEDA STREET | CORPUS CHRISTI, TX 78412



LAURA SCHABERG
laura@joeadame.com
O: 361.880.5888
C: 361.834.5111

JOEADAME.COM

FOR LEASE TOWN & COUNTRY SHOPPING CENTER

4250 S. ALAMEDA STREET | CORPUS CHRISTI, TX 78412

LEASE TYPE | NNN LEASE SPACE | 1,067 - 10,228 SF
LEASE TERM | Negotiable LEASE RATE | Negotiable

SUITE	TENANT	SIZE (SF)	LEASE TYPE	LEASE RATE
Suite 2	Available	3,256 SF	NNN	Negotiable
Suite 5	Available	6,600 SF	NNN	Negotiable
Suite 6	Available	10,228 SF	NNN	Negotiable
Suite 31	Available	1,067 SF	NNN	Negotiable

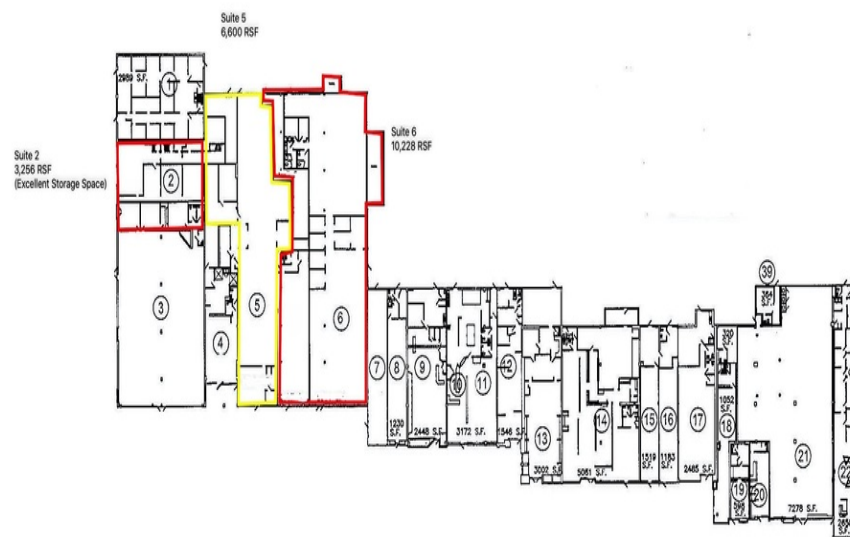

EXISTING PLAN

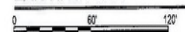

TOWN & COUNTRY
C.C., TX
CMS Plans 361-992-3544 06/29/09



LAURA SCHABERG
laura@joeadame.com
O: 361.880.5888
C: 361.834.5111

FOR LEASE TOWN & COUNTRY SHOPPING CENTER



4250 S. ALAMEDA STREET | CORPUS CHRISTI, TX 78412



LAURA SCHABERG
laura@joeadame.com
O: 361.880.5888
C: 361.834.5111

JOEADAME.COM

FOR LEASE

TOWN & COUNTRY SHOPPING CENTER

ADAME
COMMERCIAL
REAL ESTATE SOLUTIONS

4250 S. ALAMEDA STREET | CORPUS CHRISTI, TX 78412

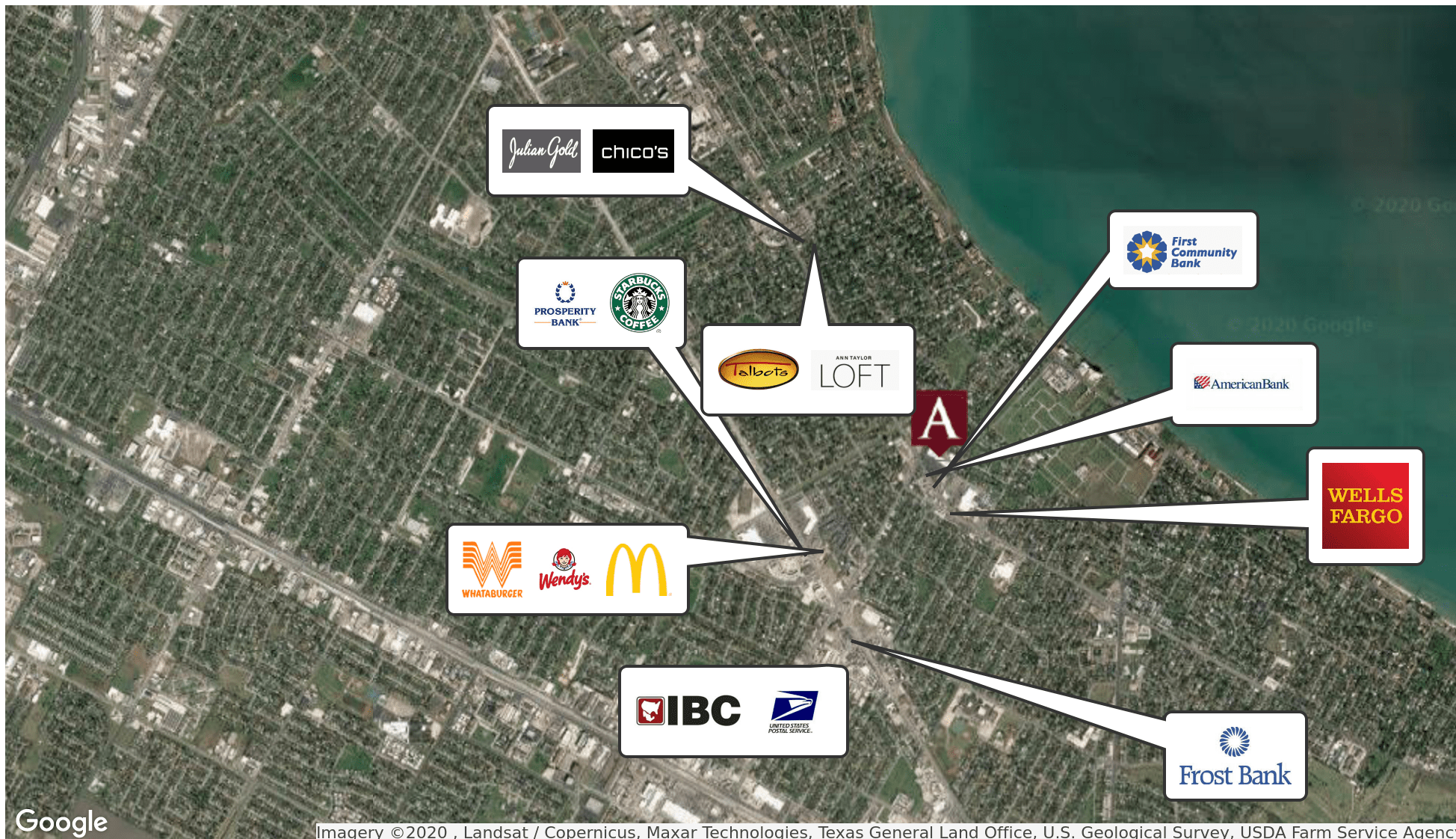

Google

Imagery ©2020 , Landsat / Copernicus, Maxar Technologies, Texas General Land Office, U.S. Geological Survey, USDA Farm Service Agency

LAURA SCHABERG

laura@joeadame.com

O: 361.880.5888

C: 361.834.5111

JOEADAME.COM

The information contained herein has been obtained from sources we deem reliable. We have no reason to doubt its accuracy, but we do not guarantee it.

FOR LEASE TOWN & COUNTRY SHOPPING CENTER

4250 S. ALAMEDA STREET | CORPUS CHRISTI, TX 78412

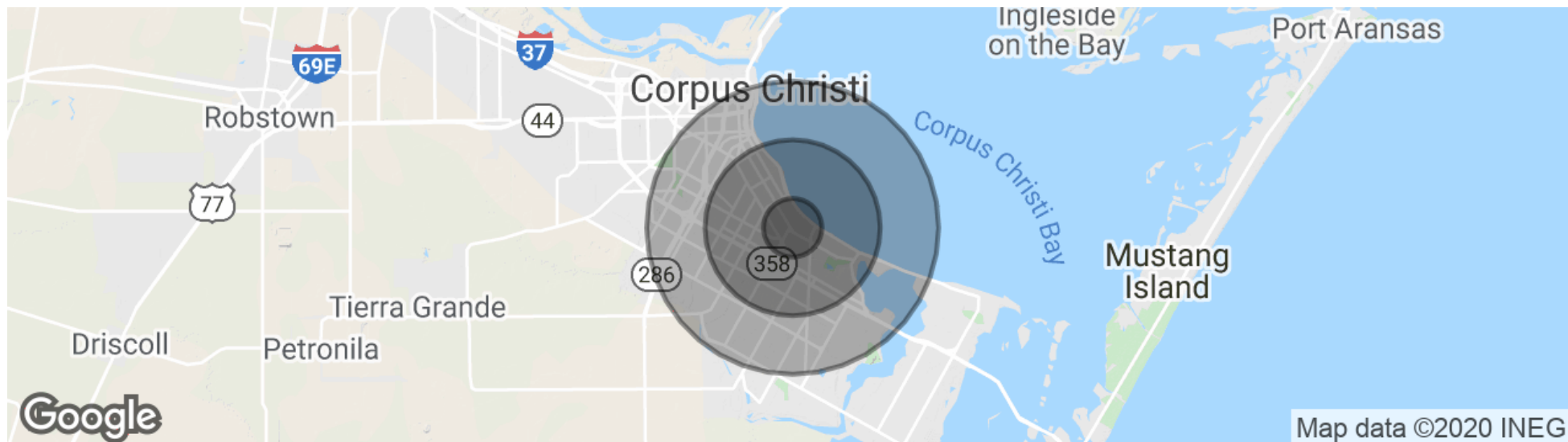

POPULATION	1 MILE	3 MILES	5 MILES
Total population	12,369	94,231	215,160
Median age	41.4	35.7	35.1
Median age (Male)	38.8	33.9	33.6
Median age (Female)	44.9	37.5	36.6
HOUSEHOLDS & INCOME	1 MILE	3 MILES	5 MILES
Total households	5,389	36,627	80,862
# of persons per HH	2.3	2.6	2.7
Average HH income	\$67,315	\$58,203	\$56,743
Average house value		\$119,341	\$119,382

* Demographic data derived from 2010 US Census

LAURA SCHABERG
laura@joeadame.com
O: 361.880.5888
C: 361.834.5111



Information About Brokerage Services

Texas law requires all real estate license holders to give the following information about brokerage services to prospective buyers, tenants, sellers and landlords.

11-2-2015



TYPES OF REAL ESTATE LICENSE HOLDERS:

- **A BROKER** is responsible for all brokerage activities, including acts performed by sales agents sponsored by the broker.
- **A SALES AGENT** must be sponsored by a broker and works with clients on behalf of the broker.

A BROKER'S MINIMUM DUTIES REQUIRED BY LAW (A client is the person or party that the broker represents):

- Put the interests of the client above all others, including the broker's own interests;
- Inform the client of any material information about the property or transaction received by the broker;
- Answer the client's questions and present any offer to or counter-offer from the client; and
- Treat all parties to a real estate transaction honestly and fairly.

A LICENSE HOLDER CAN REPRESENT A PARTY IN A REAL ESTATE TRANSACTION:

AS AGENT FOR OWNER (SELLER/LANDLORD): The broker becomes the property owner's agent through an agreement with the owner, usually in a written listing to sell or property management agreement. An owner's agent must perform the broker's minimum duties above and must inform the owner of any material information about the property or transaction known by the agent, including information disclosed to the agent or subagent by the buyer or buyer's agent.

AS AGENT FOR BUYER/TENANT: The broker becomes the buyer/tenant's agent by agreeing to represent the buyer, usually through a written representation agreement. A buyer's agent must perform the broker's minimum duties above and must inform the buyer of any material information about the property or transaction known by the agent, including information disclosed to the agent by the seller or seller's agent.

AS AGENT FOR BOTH - INTERMEDIARY: To act as an intermediary between the parties the broker must first obtain the written agreement of *each party* to the transaction. The written agreement must state who will pay the broker and, in conspicuous bold or underlined print, set forth the broker's obligations as an intermediary. A broker who acts as an intermediary:

- Must treat all parties to the transaction impartially and fairly;
- May, with the parties' written consent, appoint a different license holder associated with the broker to each party (owner and buyer) to communicate with, provide opinions and advice to, and carry out the instructions of each party to the transaction.
- Must not, unless specifically authorized in writing to do so by the party, disclose:
 - that the owner will accept a price less than the written asking price;
 - that the buyer/tenant will pay a price greater than the price submitted in a written offer; and
 - any confidential information or any other information that a party specifically instructs the broker in writing not to disclose, unless required to do so by law.

AS SUBAGENT: A license holder acts as a subagent when aiding a buyer in a transaction without an agreement to represent the buyer. A subagent can assist the buyer but does not represent the buyer and must place the interests of the owner first.

TO AVOID DISPUTES, ALL AGREEMENTS BETWEEN YOU AND A BROKER SHOULD BE IN WRITING AND CLEARLY ESTABLISH:

- The broker's duties and responsibilities to you, and your obligations under the representation agreement.
- Who will pay the broker for services provided to you, when payment will be made and how the payment will be calculated.

LICENSE HOLDER CONTACT INFORMATION: This notice is being provided for information purposes. It does not create an obligation for you to use the broker's services. Please acknowledge receipt of this notice below and retain a copy for your records.

Joe Adame & Associates, Inc.	416864	joe@joeadame.com	361-880-5888
Licensed Broker /Broker Firm Name or Primary Assumed Business Name	License No.	Email	Phone
Joe Adame	145894	joe@joeadame.com	361-880-5888
Designated Broker of Firm	License No.	Email	Phone
Mark Adame	480169	mark@joeadame.com	361-880-5888
Licensed Supervisor of Sales Agent/ Associate	License No.	Email	Phone
Laura Schaberg	523693	laura@joeadame.com	361-880-5888
Sales Agent/Associate's Name	License No.	Email	Phone

Buyer/Tenant/Seller/Landlord Initials

Date