

**15.6 Acres MF
4 Acres Commercial
Westover Hills
San Antonio, Texas**

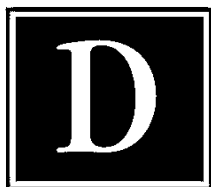

DRAKE COMMERCIAL GROUP

DEBORAH BAUER
TRAVIS BAUER

4630 N LOOP 1604 W, SUITE 510
SAN ANTONIO, TEXAS 78249
T: 210.402.6363
F: 210.402.6767
www.drakecommercial.com

* The information in this brochure has been obtained from various sources deemed reliable for presentation purposes only. This information is subject to errors and omissions. If interested in this property, each party should independently verify any and all information.

HIGHWAY 151 FRONTAGE

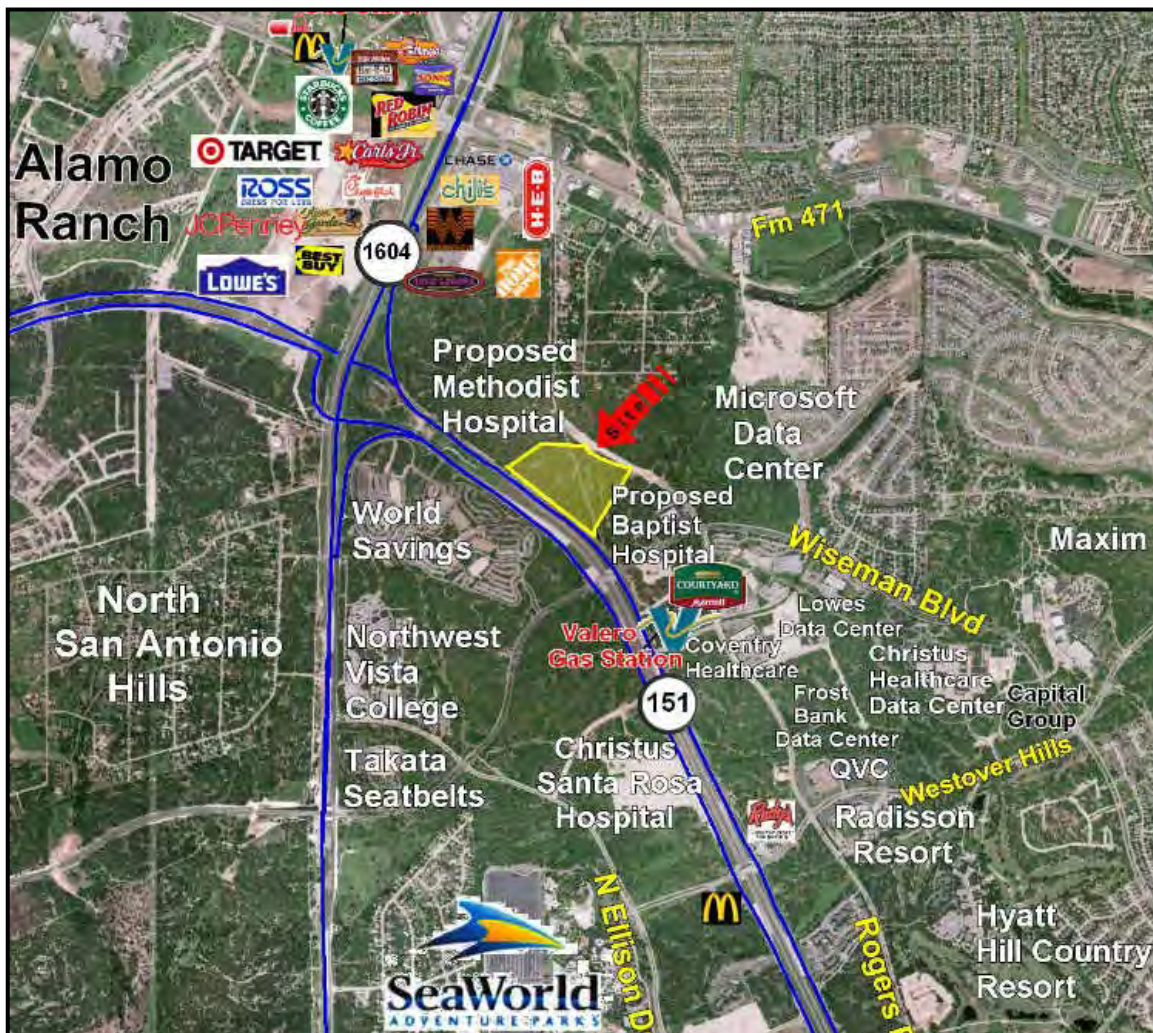

- 15.6 AC zoned MF (20 units per acre) and +/- 4 AC zoned C3 with approx. 680' frontage on Highway 151 between the proposed Methodist Hospital and the proposed Baptist Hospital
- Ideal for office, corporate campus, data center, hotel, or retail uses
- Shops, restaurants and entertainment nearby and adjacent to Microsoft Data Center site
- Multiple national corporations with headquarters in the immediate vicinity – Kohl's, QVC, Wells Fargo, Nationwide, Microsoft, Chase
- Northside Independent School District – Knowlton Elementary, Zachary Middle School, Brennan High School & Taft High School

For more information please contact Deborah Bauer or Travis Bauer
210.402.6363

deborah@drakecommercial.com – travis@drakecommercial.com

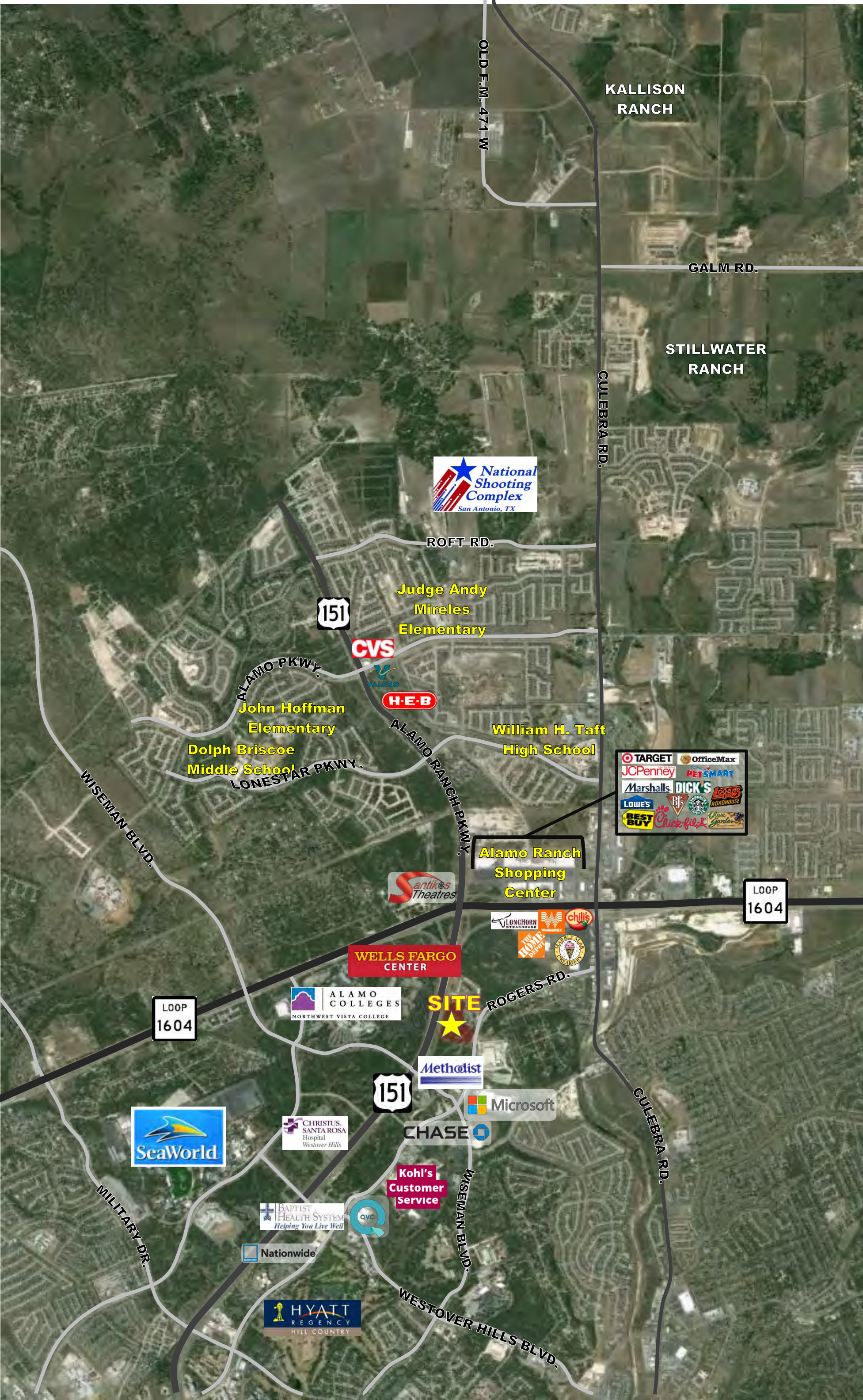

OLD F.M. 471 W

KALLISON RANCH

GALM RD.

STILLWATER RANCH

CULEBRA RD.



ROFT RD.



Judge Andy Mireles Elementary



ALAMO PKWY.

John Hoffman Elementary

Dolph Briscoe Middle School

LONESTAR PKWY.

William H. Taft High School



Alamo Ranch Shopping Center



WELLS FARGO CENTER



SITE

ROGERS RD.



CHASE

Kohl's Customer Service

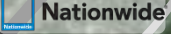

MILITARY DR.

WISEMAN BLVD.

WESTOVER HILLS BLVD.

CULEBRA RD.



Drake Commercial Group

4630 N Loop 1604 W
Suite 510
San Antonio, TX 78249
www.drakecommercial.com

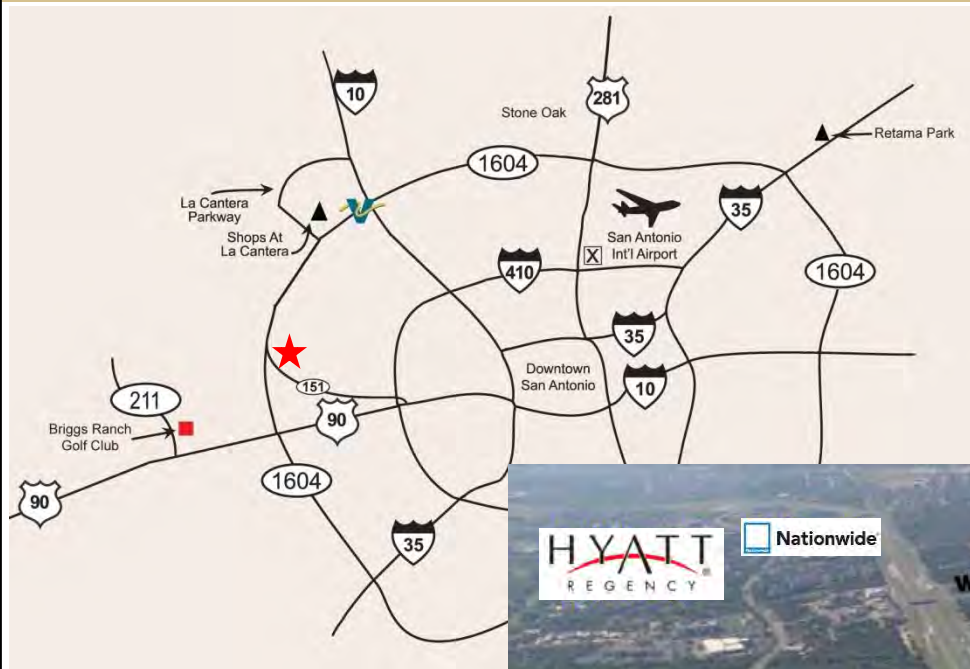

All information regarding this property is from sources deemed reliable; however, Drake Commercial Group makes no warranties or representations as to the accuracy of the sources of information. This information is submitted subject to errors, omissions, change of price, rental or other conditions, prior sales or lease or withdrawal from market without notice.

ROGERS ROAD

15.6 AC MULTI-FAMILY

**+/- 4 ACRES
COMMERCIAL**

US HIGHWAY 151

Westover Hills Masterplan

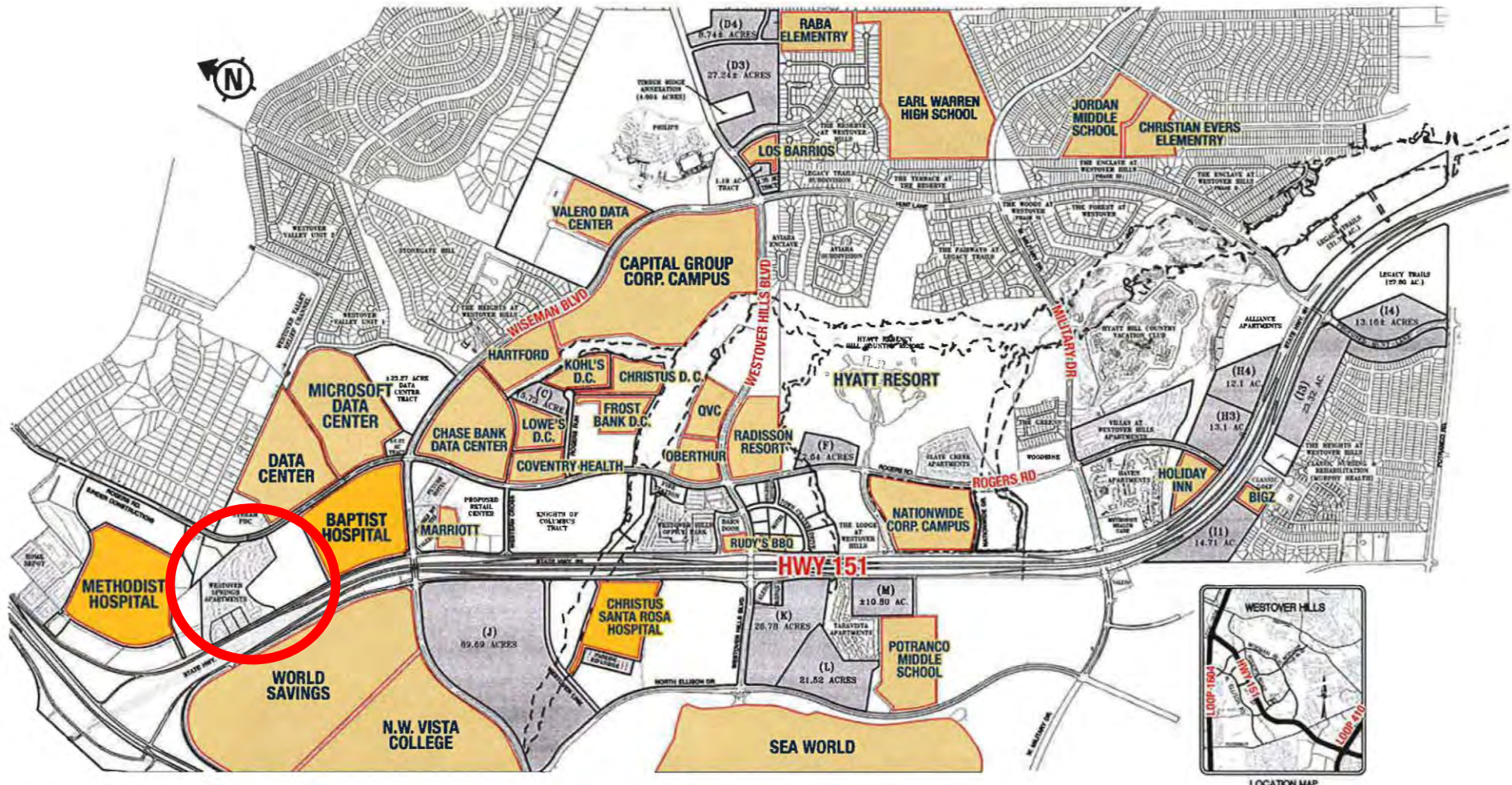

All information regarding this property is from sources deemed reliable; however, Drake Commercial Group makes no warranties or representations as to the accuracy of the sources of information. This information is submitted subject to errors, omissions, change of price, rental or other conditions, prior sales or lease or withdrawal from market without notice.



DEMOGRAPHICS AND TRAFFIC COUNTS

Population	1 Mile	3 Mile	5 Mile
2018 Total Population:	9,373	67,670	171,575
2023 Population:	10,202	73,876	186,781
Pop Growth 2018-2023:	8.84%	9.17%	8.86%
Average Age:	36.30	37.60	38.10
Households			
2018 Total Households:	3,468	25,279	68,021
HH Growth 2018-2023:	8.54%	8.94%	8.56%
Median Household Inc:	\$114,804	\$106,005	\$89,753
Avg Household Size:	2.70	2.60	2.50
2018 Avg HH Vehicles:	2.00	2.00	2.00
Housing			
Median Home Value:	\$330,434	\$314,213	\$284,627
Median Year Built:	2001	2000	1997

Collection Street	Cross Street	Cross St Dist/Dir	Traffic Volume	Count Year
State Hwy 151	Wiseman Blvd	0.42 SE	43,225	2014
State Hwy 151	C W Anderson Loop	0.43 NW	42,998	2017
Rogers Rd	Wiseman Blvd	0.40 SE	5,470	2011
Rogers Rd	Mount Baker	0.25 N	6,157	2017
State Hwy 151 Access Rd	C W Anderson Loop	0.17 N	14,725	2014
State Hwy 151	C W Anderson Loop	0.08 W	16,991	2017
Wiseman Blvd	State Hwy 151 Access Rd	0.11 SW	12,462	2017
C W Anderson Loop	Pvt Rd	0.31 N	1,424	2012
Wiseman Blvd	Impala Summit	0.10 E	12,009	2017
Valley Meadow Rd	Summer Breeze Ln	0.05 W	780	2017

*Demographic and Traffic Count information obtained from CoStar database September, 2018

For more information please contact Deborah Bauer or Travis Bauer

210.402.6363

deborah@drakecommercial.com – travis@drakecommercial.com

FOR THE EXCLUSIVE USE OF DEBORAH@DRAKECOMMERCIAL.COM

From the San Antonio Business Journal:

<https://www.bizjournals.com/sanantonio/news/2020/01/28/microsoft-building-massive-expansion-on-west-side.html>

Microsoft building massive expansion on West Side

Jan 28, 2020, 7:44am CST

Microsoft Corp. is building a massive expansion to its San Antonio data center once owned by Chevron USA Inc., a subsidiary of Chevron Corp., according to city and state documents.

A \$28 million construction permit was filed Jan. 20 with the city of San Antonio for a commercial addition to the property at 5200 Rogers Road, which Microsoft acquired from Chevron in October 2017, according to county records.

The extent of the work by the contractor named in the filing — Jorge Gonzalez — is unclear. It is likely to be part of the second phase of the data center's construction, a \$42 million project filed Oct. 16 with the Texas Department of Licensing and Regulation.

Records show Microsoft's plan to build two additional data centers on the property totaling 104,837 square feet — one a full build-out and one a shell building, plus a metal building connector corridor as well as an equipment service yard with an acoustical fence enclosure for the full data center.

The two projects were scheduled to begin Nov. 1, 2019 and are estimated to be completed by Aug. 15 this year.

Renovation of the first data center was planned to begin March 1 and be completed by Dec. 1, records show. It is unclear whether or not construction has concluded on that facility. Plans for the \$44 million renovation included adding administrative offices and capacity to handle 7.2 megawatts of electricity to the 60,500-square-foot co-location building.



GOOGLE MAPS

The Chevron Corp. data center in Westover Hills was acquired by Microsoft Corp. in a deal that closed last month.

FOR THE EXCLUSIVE USE OF DEBORAH@DRAKECOMMERCIAL.COM

From the San Antonio Business Journal:

<https://www.bizjournals.com/sanantonio/news/2019/11/07/major-hospital-campus-planned-for-westover-hills.html>

Major hospital campus planned for Westover Hills

Nov 7, 2019, 6:35pm CST

Methodist Healthcare has begun preliminary work on a major clinical campus in Westover Hills that will include a full-service hospital and a multistory medical office building housing an ambulatory surgery center.

Confirmation of those plans comes little more than a month after the San Antonio-based health care system opened a smaller emergency facility in the same Far West Side area.

"We are ... working through the design, scope of services and the size of the hospital," Methodist Healthcare CEO [Allen Harrison](#) told me.

The planned facility has tentatively been branded Methodist Hospital Westover Hills.

Meanwhile, the office building will likely span roughly 100,000 square feet. Methodist officials are working to finalize its development agreement.

The health care system anticipates allocating the first floor for an ambulatory surgery center, which will be a joint venture between Methodist Healthcare and surgeon investors, Harrison said.

The office portion of the project is expected to take about 24 months to complete. It's not clear when construction will begin on that phase. Westover Hills and nearby Alamo Ranch are high-growth areas. Harrison said that sector of the city is projected to have more than 650,000 residents in the next five years.

Methodist officials have not disclosed the projected cost for the two projects, as plans for the structures are not completed. For context, about a year ago, Methodist announced plans to invest roughly \$46 million to expand its Northeast Methodist Hospital. The planned Westover Hills campus will likely be far more expansive.

"Over the course of the life of our system, we have invested about one and a half billion dollars in capital projects," Harrison said. "This will represent a sizable increase to that number."

As work progresses on the new hospital and offices, Methodist will look at options for its current emergency medical facility in Westover Hills.

"We will look to the next two or three years to better understand how that facility is meeting the needs of the community and what we might want to retain or what we might want to change as we open a full-service hospital," Harrison said. "We will finalize those plans as we get closer."

W. Scott Bailey

Senior Reporter

San Antonio Business Journal



METHODIST HEALTHCARE

Conceptual rendering of Methodist Healthcare's new hospital and medical office building planned for Westover Hills.

Houston-based firm Corgan Associates was hired to design both the renovation and expansion, the TDLR records show.

Microsoft (Nasdaq: MSFT) and Chevron (NYSE: CVX) signed a seven-year agreement in 2017 for the Redmond, Washington-based company to become its primary cloud hosting provider. The value of the deal was not disclosed.

Chevron is working with Microsoft on an internet of things service that enables the company to deploy and track thousands of pieces of equipment with sensors by 2024 for predictive maintenance, it told the The Wall Street Journal in 2018.

Mitchell Parton

Reporter

San Antonio Business Journal



FOR THE EXCLUSIVE USE OF DEBORAH@DRAKECOMMERCIAL.COM

From the San Antonio Business Journal:

<https://www.bizjournals.com/sanantonio/news/2019/09/27/san-antonioswestover-hills-area-to-get-new.html>

MEDICAL FACILITIES

San Antonio's Westover Hills area to get new emergency hospital

Sep 27, 2019, 2:28pm CDT Updated: Sep 27, 2019, 2:43pm CDT

Methodist Healthcare is expanding to Westover Hills, where it has assembled nearly 75 acres and is building a freestanding emergency center.

Methodist ER Westover Hills, a roughly \$10 million project, is slated to open Oct. 1. It will be similar in scope to the [Methodist Boerne Emergency Center](#), which opened several years ago. The new ER hospital will have 12 private treatment rooms, as well as on-site laboratory and imaging facilities. It can accommodate critically ill or injured patients transported by ground or air.

"It will be a full-service emergency department," said [Dan Miller](#), CEO of the Methodist Hospital and Methodist Children's Hospital campus, which will oversee the new facility's operations. "We will have the ability to expand once we have a better idea of the patient volume and demand."

Methodist's Westover Hills facility fronts Loop 1604 between Culebra Road and U.S. Highway 151. Miller said Methodist has heard from patients, physicians, employees and even from emergency medical services technicians who have encouraged the health system to expand westward.

"This is the first asset we've put in Westover Hills, so this is a really big step for Methodist Healthcare," he said. "This is several years in the making in terms of site acquisition, design and construction. For us, it's a great access point."



METHODIST HEALTHCARE

Methodist Healthcare is expanding to Westover Hills with a new emergency hospital.

Development in and around Westover Hills has escalated as the area's population has grown. With more rooftops planned on the West Side, the scramble among health care providers to meet rising patient demand will likely intensify.

Methodist, which is owned by Methodist Healthcare Ministries of South Texas and HCA, has had its eye on the Westover Hills area for years, but it has been patient.

"You want to be confident that you are going to be successful in terms of the patient demand," Miller said. "We also wanted to make sure the investment was welcomed. There was a prudent due diligence."

Miller anticipates that the Westover Hills facility will pull patients from communities west, southwest and north of Westover Hills. He also suggested that Methodist has a bigger vision for the area.

"I think we will further our presence there," Miller said. "Obviously, we've got a lot more acreage at that site. The property was purchased with the intent of us having more services there."

W. Scott Bailey

Senior Reporter

San Antonio Business Journal



FOR THE EXCLUSIVE USE OF DEBORAH@DRAKECOMMERCIAL.COM

From the San Antonio Business Journal:

<https://www.bizjournals.com/sanantonio/news/2019/04/09/san-diego-health-tech-company-bringing-call-center.html>

San Diego health tech company bringing call center, 400 new jobs to SA

Apr 9, 2019, 9:00am CDT **Updated: Apr 9, 2019, 9:09am CDT**

Subscriber-Only Article Preview | For full site access: [Subscribe Now](#)

GreatCall Inc., a San Diego-based health technology company that makes mobile safety products for seniors, is opening a call center on San Antonio's Far West Side that will bring 400 new jobs, the company confirmed Tuesday.

GreatCall will take 50,000 square feet on the second floor of the One51 Building at 9810 State Highway 151. It will be the company's third U.S. call center. The new location will house various jobs dedicated to serving older adults, including customer service, emergency response and commercial care.



PROVIDED BY GREATCALL

David Inns is CEO of GreatCall Inc., which plans to open a call center on San Antonio's Far West Side.

The finish-out of the new call center, which the company calls a "caring center," could be complete by mid-August and cost an estimated \$3.2 million, according to a newly released Texas Department of Licensing and Regulation document. It is being designed by Nashville, Tennessee-based MJM Architects.

GreatCall makes mobile and wearable safety devices for seniors and operates call centers in Carlsbad, California, and Reno, Nevada, where it employs nearly 700 people in total, according to the San Diego Union-Tribune. In August, the company

was bought by [Best Buy Co. Inc.](#) (NYSE: BBY) for \$800 million. The company has more than 900,000 paying subscribers, according to a news release.

Ryan Salchert

Reporter

San Antonio Business Journal



Methodist Healthcare buys 24 acres on far West Side

By Richard Webner April 5, 2017 Updated: April 5, 2017 7:14pm



Photo: Google Maps

Methodist Healthcare System of San Antonio has purchased 24 acres of vacant land at the crossing of Loop 1604 and Highway 151.

Methodist Healthcare System of San Antonio has purchased 24 acres of vacant land at the crossing of Loop 1604 and Texas 151 on the fast-growing Alamo Ranch area, property records show.

The health care system, which operates more than a dozen hospitals in the area, already owns about 52 acres of vacant land at the intersection that it purchased in 2006. Spokeswoman Carole Harris declined to say what **Methodist's plans to do with the site. The sales price was undisclosed.**

The land is at the intersection's northeast corner, next to a Home Depot. It's across Loop 1604 from the Alamo Ranch master-planned community, one of **San Antonio's** fastest-growing residential areas. Wells Fargo has an office campus on the other side of Texas 151 from the property, and the Santikos Casa Blanca movie theater opened nearby last year.

Methodist is currently expanding its hospital campus in the Medical Center area by 445,000 square feet, in the largest construction project in its history, according to [its website](#).

Methodist bought the land from two partnerships controlled by Dan Hanke and Stanley Schoenbaum, who both have addresses listed in San Antonio, records show.

rwebner@express-news.net

@rwebner



Information About Brokerage Services

Texas law requires all real estate license holders to give the following information about brokerage services to prospective buyers, tenants, sellers and landlords.

TYPES OF REAL ESTATE LICENSE HOLDERS:

- **A BROKER** is responsible for all brokerage activities, including acts performed by sales agents sponsored by the broker.
- **A SALES AGENT** must be sponsored by a broker and works with clients on behalf of the broker.

A BROKER'S MINIMUM DUTIES REQUIRED BY LAW (A client is the person or party that the broker represents):

- Put the interests of the client above all others, including the broker's own interests;
- Inform the client of any material information about the property or transaction received by the broker;
- Answer the client's questions and present any offer to or counter-offer from the client; and
- Treat all parties to a real estate transaction honestly and fairly.

A LICENSE HOLDER CAN REPRESENT A PARTY IN A REAL ESTATE TRANSACTION:

AS AGENT FOR OWNER (SELLER/LANDLORD): The broker becomes the property owner's agent through an agreement with the owner, usually in a written listing to sell or property management agreement. An owner's agent must perform the broker's minimum duties above and must inform the owner of any material information about the property or transaction known by the agent, including information disclosed to the agent or subagent by the buyer or buyer's agent.

AS AGENT FOR BUYER/TENANT: The broker becomes the buyer/tenant's agent by agreeing to represent the buyer, usually through a written representation agreement. A buyer's agent must perform the broker's minimum duties above and must inform the buyer of any material information about the property or transaction known by the agent, including information disclosed to the agent by the seller or seller's agent.

AS AGENT FOR BOTH - INTERMEDIARY: To act as an intermediary between the parties the broker must first obtain the written agreement of *each party* to the transaction. The written agreement must state who will pay the broker and, in conspicuous bold or underlined print, set forth the broker's obligations as an intermediary. A broker who acts as an intermediary:

- Must treat all parties to the transaction impartially and fairly;
- May, with the parties' written consent, appoint a different license holder associated with the broker to each party (owner and buyer) to communicate with, provide opinions and advice to, and carry out the instructions of each party to the transaction.
- Must not, unless specifically authorized in writing to do so by the party, disclose:
 - that the owner will accept a price less than the written asking price;
 - that the buyer/tenant will pay a price greater than the price submitted in a written offer; and
 - any confidential information or any other information that a party specifically instructs the broker in writing not to disclose, unless required to do so by law.

AS SUBAGENT: A license holder acts as a subagent when aiding a buyer in a transaction without an agreement to represent the buyer. A subagent can assist the buyer but does not represent the buyer and must place the interests of the owner first.

TO AVOID DISPUTES, ALL AGREEMENTS BETWEEN YOU AND A BROKER SHOULD BE IN WRITING AND CLEARLY ESTABLISH:

- The broker's duties and responsibilities to you, and your obligations under the representation agreement.
- Who will pay the broker for services provided to you, when payment will be made and how the payment will be calculated.

LICENSE HOLDER CONTACT INFORMATION: This notice is being provided for information purposes. It does not create an obligation for you to use the broker's services. Please acknowledge receipt of this notice below and retain a copy for your records.

Drake Commercial Group	442994	deborah@drakecommercial.com	210-402-6363
Licensed Broker /Broker Firm Name or Primary Assumed Business Name	License No.	Email	Phone
Deborah Bauer	0277444	deborah@drakecommercial.com	210-402-6363
Designated Broker of Firm	License No.	Email	Phone
Licensed Supervisor of Sales Agent/ Associate	License No.	Email	Phone
Sales Agent/Associate's Name	License No.	Email	Phone

Buyer/Tenant/Seller/Landlord Initials

Date