

PROPERTY REPORT

**214 County Road 3556,
Cleveland, TX 77327**



SIRLEY RENDON

**Real Estate Broker
LIC# 742233**

m: (832) 691-3183 **o:** (832) 691-3183
e: sirleyrealtor@gmail.com
w: ortegarealtygroup.com/home



19630 Palomino Prairie Trail, Tomball, TX 77377

For Sale: \$73,900

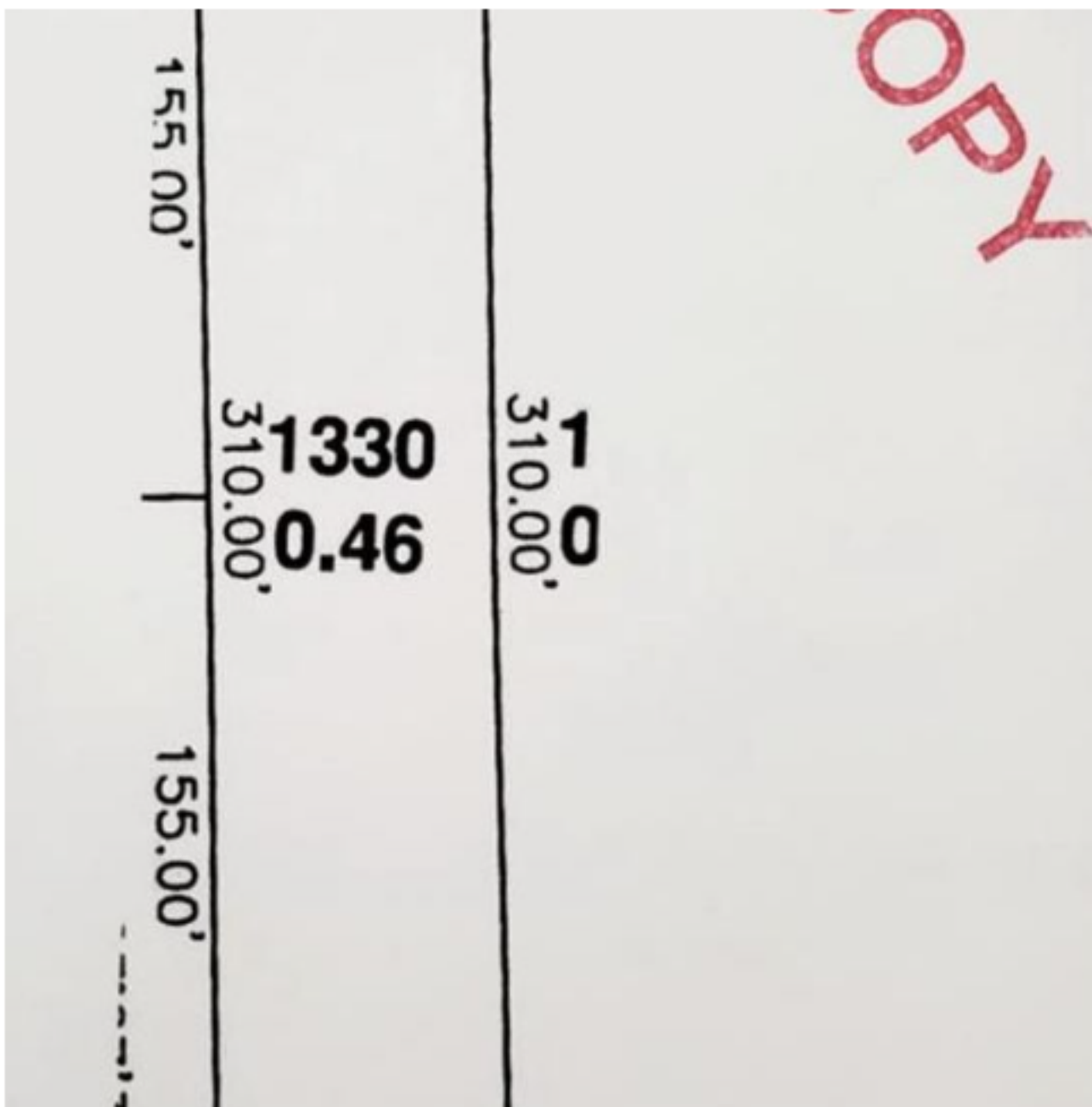
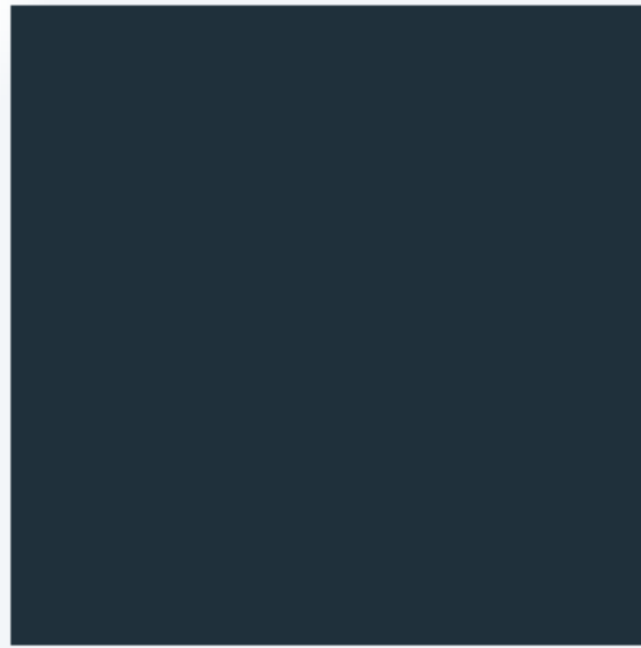
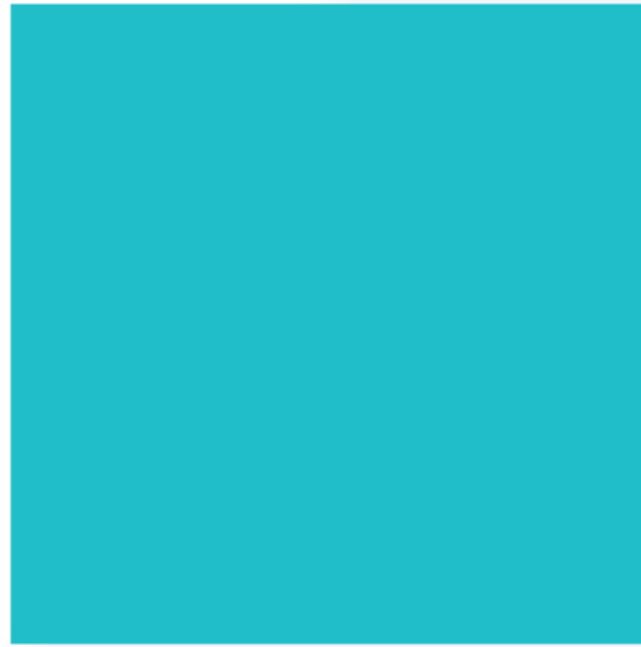

20,038
LOT SIZE



SUMMARY

Versatile Commercial Lot in the Heart of Cleveland – Nearly Half an Acre! Discover the perfect space to bring your vision to life. This nearly half-acre lot offers flexibility for a variety of uses—ideal for a warehouse, mobile home, food trucks, storage, or even residential living. Located in the heart of Cleveland, this property combines visibility, access, and affordability in one prime location. Opportunities like this don’t come often—don’t let it pass you by!
#SeHablaEspañol



VERY CONVENIENT AREA

Most major services in this area are located within **7** miles.



THE GREAT OUTDOORS

This home is located near a variety of outdoor activities.



NEIGHBORHOOD EATS

This home is located near **0** moderately priced restaurants rated four stars and up.



GREAT SCHOOLS

The schools for this home are **average** for this neighborhood



214 COUNTY ROAD 3556, CLEVELAND, TX 77327

AREA REPORT



Some daily errands in this location **require a car** and most major services are within **7** miles.



GAS



GROCERIES



ATM



MEDICAL



GYM



5.5
MILES

5.5
MILES

5.9
MILES

6.2
MILES

6.2
MILES



COFFEE



PHARMACY

8.2
MILES

6.3
MILES



214 COUNTY ROAD 3556, CLEVELAND, TX 77327

SCHOOL REPORT



SCHOOLS IN YOUR AREA

The assigned schools are **average** for the area.

PK-5	SOUTHSIDE ELEMENTARY SCHOOL ASSIGNED	5 RATING
6-8	CLEVELAND MIDDLE SCHOOL ASSIGNED	3 RATING
9-12	CLEVELAND HIGH SCHOOL ASSIGNED	2 RATING





214 COUNTY ROAD 3556, CLEVELAND, TX 77327

OUTDOOR REPORT



THE GREAT OUTDOORS

This home is located near a variety of outdoor activities.

POPULAR



GOLF COURSE
RED WOLF GOLF RESORT **7.7**
MILES



PARK
FUN LITTLE TYKES **9.4**
MILES



WITHIN
10 MILES

1

GOLF COURSE

1

PARK



214 COUNTY ROAD 3556, CLEVELAND, TX 77327

FOOD
REPORT



NEIGHBORHOOD EATS

This home is located near **0** moderately priced restaurants.

0+



WITHIN 5 MILES

\$ 0

\$\$ 0

\$\$\$ 0

\$\$\$\$ 0

GOOD EATS BY CATEGORY

0

To learn more about this home or obtain financing information,
please contact:



SIRLEY RENDON

Real Estate Broker

LIC# 742233

m: (832) 691-3183 | **o:** (832) 691-3183

e: sirleyrealtor@gmail.com

w: ortegarealtygroup.com/home



19630 Palomino Prairie Trail, Tomball, TX 77377

