

Lot 2  
7.06 ± AC

Hunt Avenue



7.06 ± AC FOR SALE

# HIGHWAY 6 & HUNT AVENUE

COUNCIL BLUFFS, IA 51503

\*Agent has equity



CUSHMAN &  
WAKEFIELD

LUND  
COMPANY

# HIGHWAY 6 & HUNT AVENUE

## COUNCIL BLUFFS, IA 51503

### Property Description

Parcels off of I-80 and Highway 6. This is currently one of two vacant parcels currently zoned agricultural and they are in the process of being zoned light industrial. Two large parcels in the immediate area are being developed for warehouse use. This I-80 location is the last undeveloped interchange in the metro area.

Asking Price:	\$1,230,135
Gross Acres:	7.06± AC
Price Per Acres:	\$174,240 Per Acre
Gross SF:	307,533± SF
Price Per SF:	\$4.00 PSF
Lot Dimensions:	Irregular
Flood Plain:	No
Improvements:	None
Utilities:	Water & Electricity
Zoninig:	AG - current LI - Planned

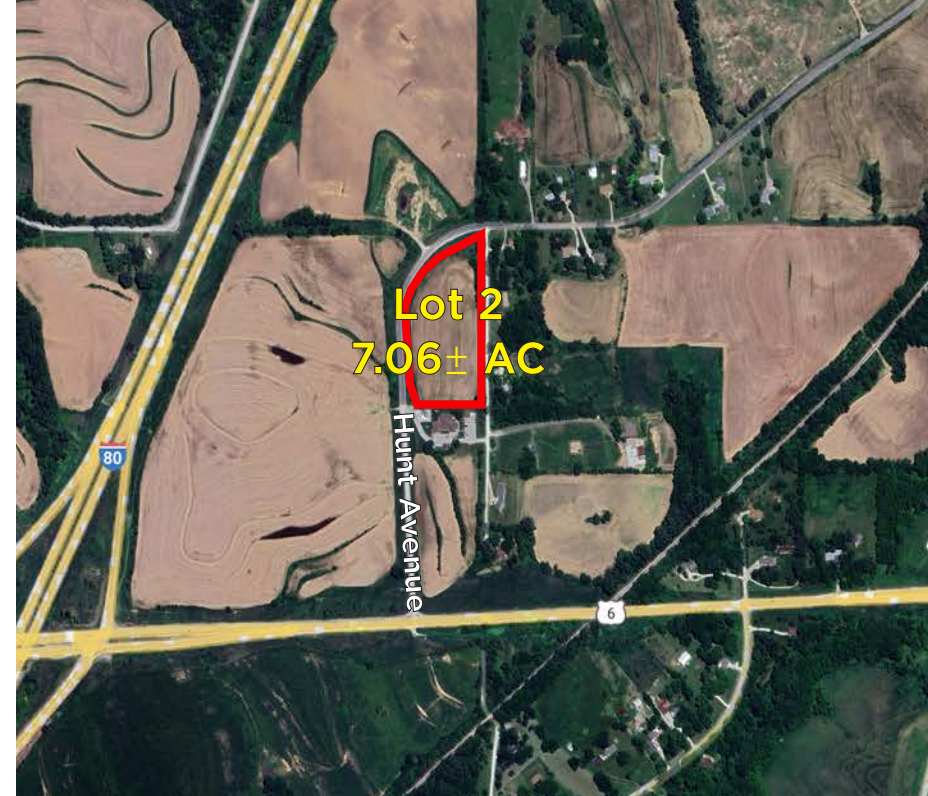

# HIGHWAY 6 & HUNT AVENUE

## COUNCIL BLUFFS, IA 51503

### LEGAL DESCRIPTION

A TRACT OF LAND LOCATED IN PART OF THE SE 1/4 OF THE NW 1/4, OF SECTION 22, T75N, R43W OF THE 5TH P.M., POTTAWATTAMIE COUNTY, IOWA, DESCRIBED AS FOLLOWS: COMMENCING AT THE SOUTHEAST CORNER OF THE SE 1/4 OF SAID NW 1/4;  
 THENCE N00°01'43"E (ASSUMED BEARING) 351.94 FEET ON THE EAST LINE OF THE SE 1/4 OF SAID NW 1/4 TO THE POINT OF BEGINNING;  
 THENCE CONTINUING N00°01'43"E 896.14 FEET ON THE EAST LINE OF SAID NW 1/4;  
 THENCE S63°04'07"W 169.46 FEET ON THE SOUTHEASTERLY LINE OF HUNT AVENUE;  
 THENCE S53°25'22"W 238.86 FEET ON THE SOUTHEASTERLY LINE OF SAID HUNT AVENUE;  
 THENCE S21°52'00"W 165.46 FEET ON THE SOUTHEASTERLY LINE OF SAID HUNT AVENUE;  
 THENCE S00°46'26"E 432.04 FEET ON THE EAST LINE OF SAID HUNT AVENUE;  
 THENCE S06°05'59"E 91.82 FEET ON THE EAST LINE OF SAID HUNT AVENUE TO THE NORTH LINE OF A TRACT OF LAND CONVEYED TO THE FEDERAL LAND BANK ASSOCIATION OF COUNCIL BLUFFS RECORDED IN BOOK 77 AT PAGE 9621, RECORDS OF POTTAWATTAMIE COUNTY;  
 THENCE S89°58'17"E 388.49 FEET ON THE NORTH LINE OF SAID TRACT OF LAND CONVEYED TO THE FEDERAL LAND BANK ASSOCIATION OF COUNCIL BLUFFS TO THE POINT OF BEGINNING.  
 CONTAINING 307,626 SQUARE FEET OR 7.06 ACRES MORE OR LESS

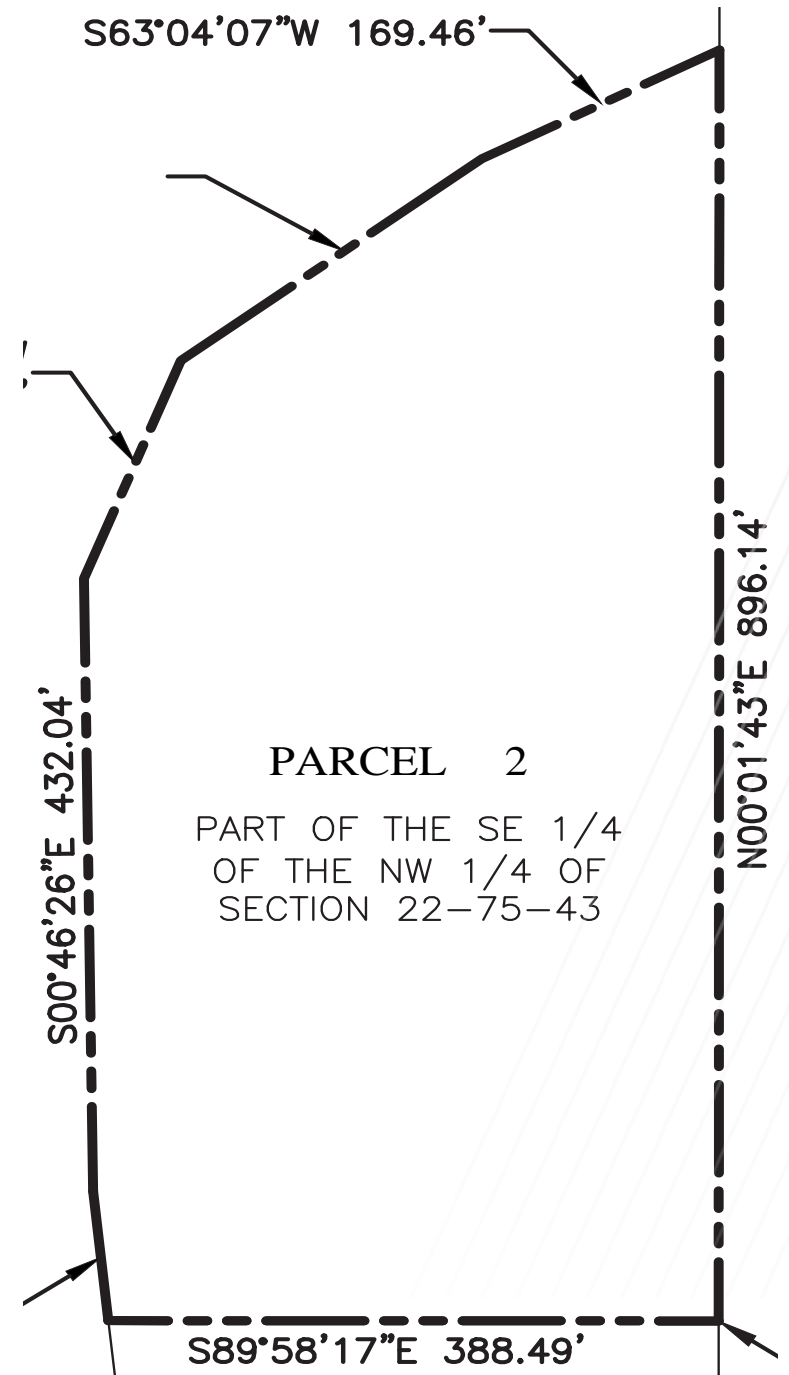

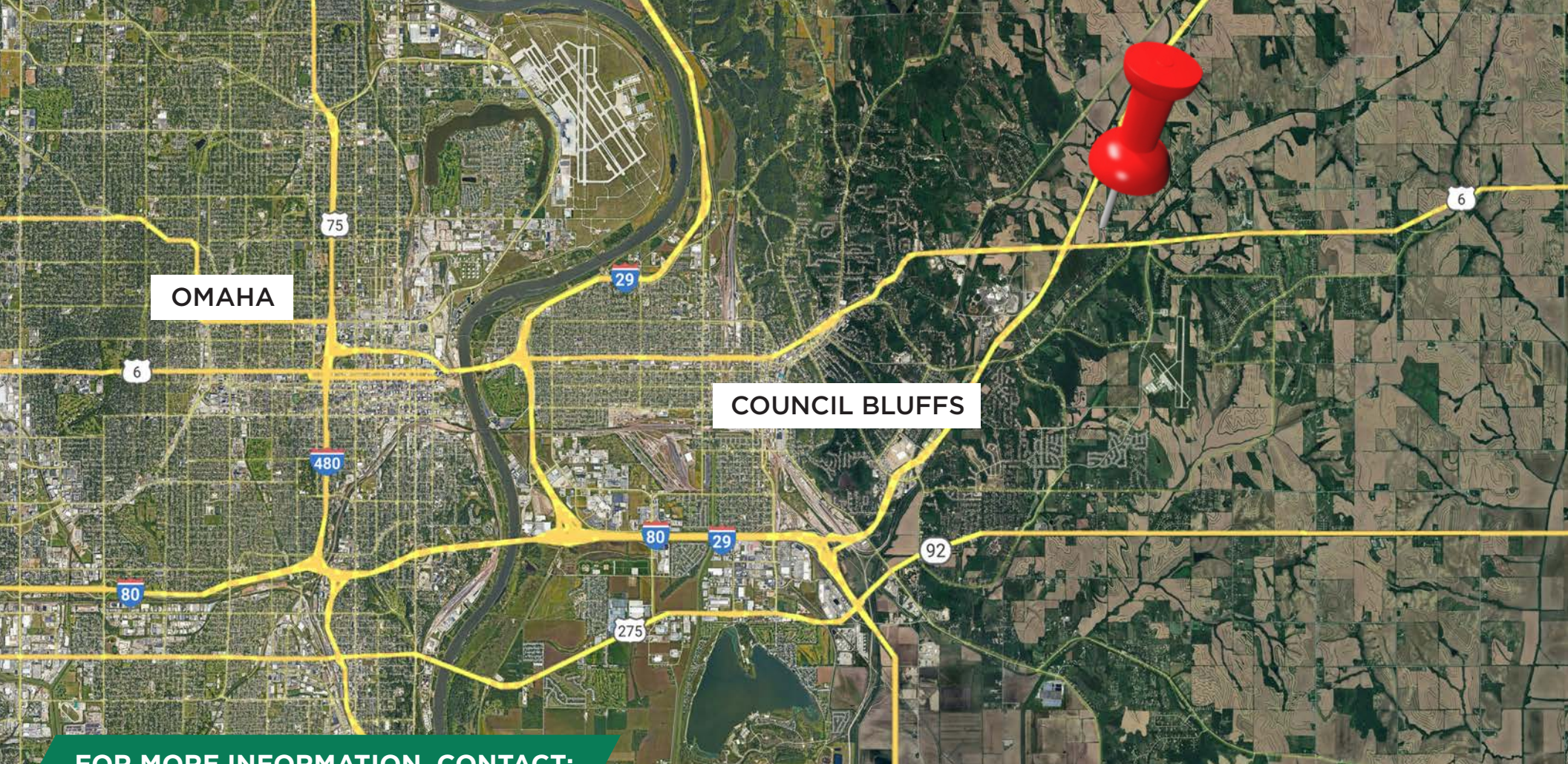

OMAHA

COUNCIL BLUFFS

**FOR MORE INFORMATION, CONTACT:**

**MICHAEL EARL**

Director of Brokerage Services

+1 402 548 4005

michael.earl@lundco.com

\*Agent has equity

*Independently Owned and Operated / A Member of the Cushman & Wakefield Alliance*

©2025 Cushman & Wakefield. All rights reserved. The information contained in this communication is strictly confidential.

This information has been obtained from sources believed to be reliable but has not been verified. NO WARRANTY OR REPRESENTATION, EXPRESS OR IMPLIED, IS MADE AS TO THE CONDITION OF THE PROPERTY (OR PROPERTIES) REFERENCED HEREIN OR AS TO THE ACCURACY OR COMPLETENESS OF THE INFORMATION CONTAINED HEREIN, AND SAME IS SUBMITTED SUBJECT TO ERRORS, OMISSIONS, CHANGE OF PRICE, RENTAL OR OTHER CONDITIONS, WITHDRAWAL WITHOUT NOTICE, AND TO ANY SPECIAL LISTING CONDITIONS IMPOSED BY THE PROPERTY OWNER(S). ANY PROJECTIONS, OPINIONS OR ESTIMATES ARE SUBJECT TO UNCERTAINTY AND DO NOT SIGNIFY CURRENT OR FUTURE PROPERTY PERFORMANCE.

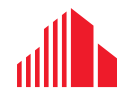

**CUSHMAN & WAKEFIELD**

**LUND COMPANY**