

FOR SALE

±45 ACRES IN SNYDER, TX



**STATE HWY 350
SNYDER, TX**

Hwy 350

**Cogdell
Memorial Hospital**

Martha Ann Blvd

Cedar Creek Dr

College Ave

**Sammy Baugh
Golf Course**



CIP

Lee Ellison, ALC
Senior Vice President
lee@cipaustin.com | 512 682 1008

Kailee Foyle
Associate
kailee@cipaustin.com | 512 348 1549

512 682 1000

9130 Jollyville Rd.
Suite 300
Austin, TX 78759
ciptexas.com

FOR SALE

SUMMARY

State Hwy 350 | Snyder, TX 79549



45+ acres of land on the east side of State Highway 350 and College Avenue directly across from the Sammy Baugh Golf Course, Western College and Cogdell Memorial Hospital.

Located in the southside of Snyder Texas, which is 80 miles from Abilene, 39 miles from Sweetwater, 49 miles from Big Spring and 25 miles from Colorado City.

Property is located near the Deep Creek Edge, Royal Cedar, and Cedar Creek Lynwood, three successful subdivisions in the Snyder area.

Major employers in the area include Patterson UTI, Kinder Morgan, WL Plastics, and Amazon Wind Farm Texas.

LOCATION: State Hwy 350, Snyder, TX

[Google Map](#)

SIZE: 45± acres

ZONING: Currently located within the Snyder ETJ and therefore not zoned. PID plan in progress.

FRONTAGE: Approximately 1,465' of frontage along State Highway 350 and approximately 1,100' of frontage on College Avenue.

PRICE: \$1,000,000

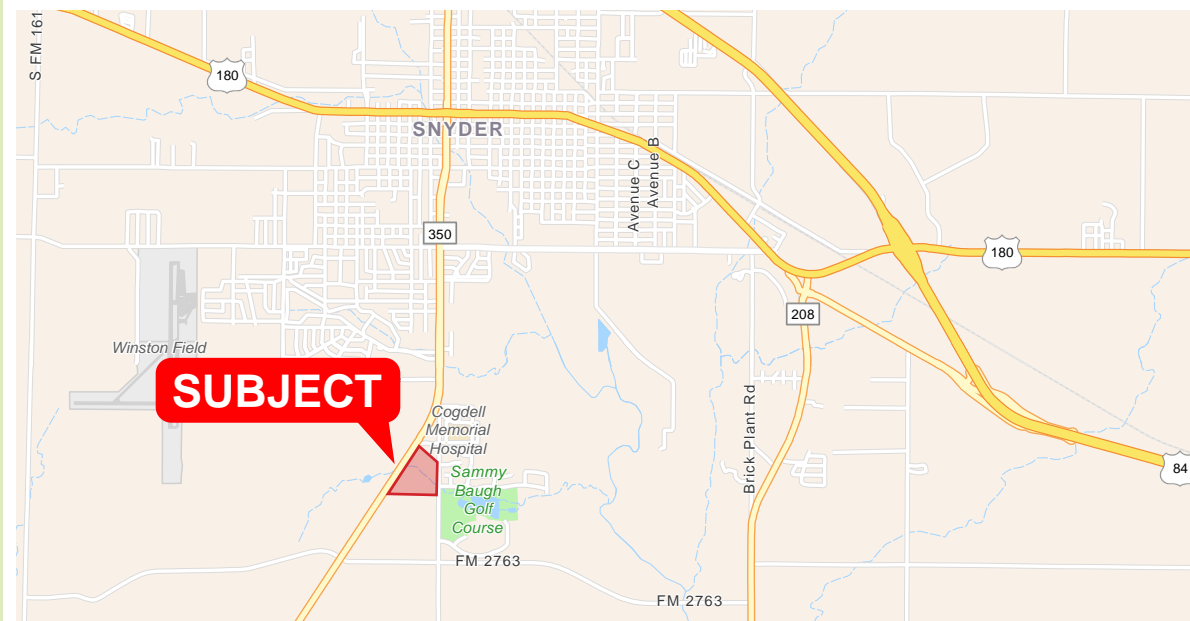

SUBJECT



Lee Ellison, ALC lee@cipaustin.com
Kailee Foyle kailee@cipaustin.com

512 682 1000
ciptexas.com

FOR SALE

AERIAL MAP

State Hwy 350 | Snyder, TX 79549

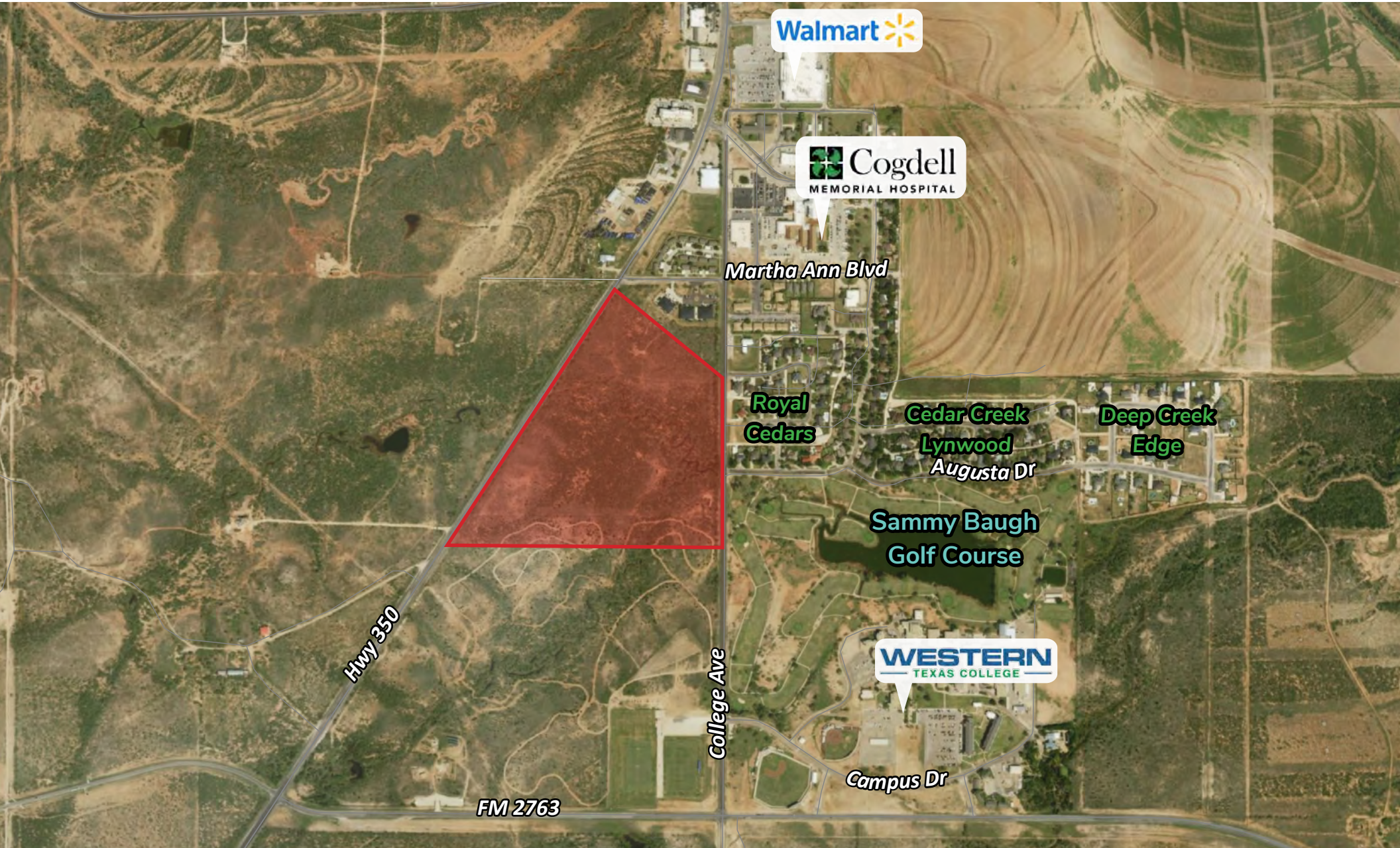

Lee Ellison, ALC lee@cipaustin.com
Kailee Foyle kailee@cipaustin.com

512 682 1000
ciptexas.com

FOR SALE

PLAT MAP

State Hwy 350 | Snyder, TX 79549

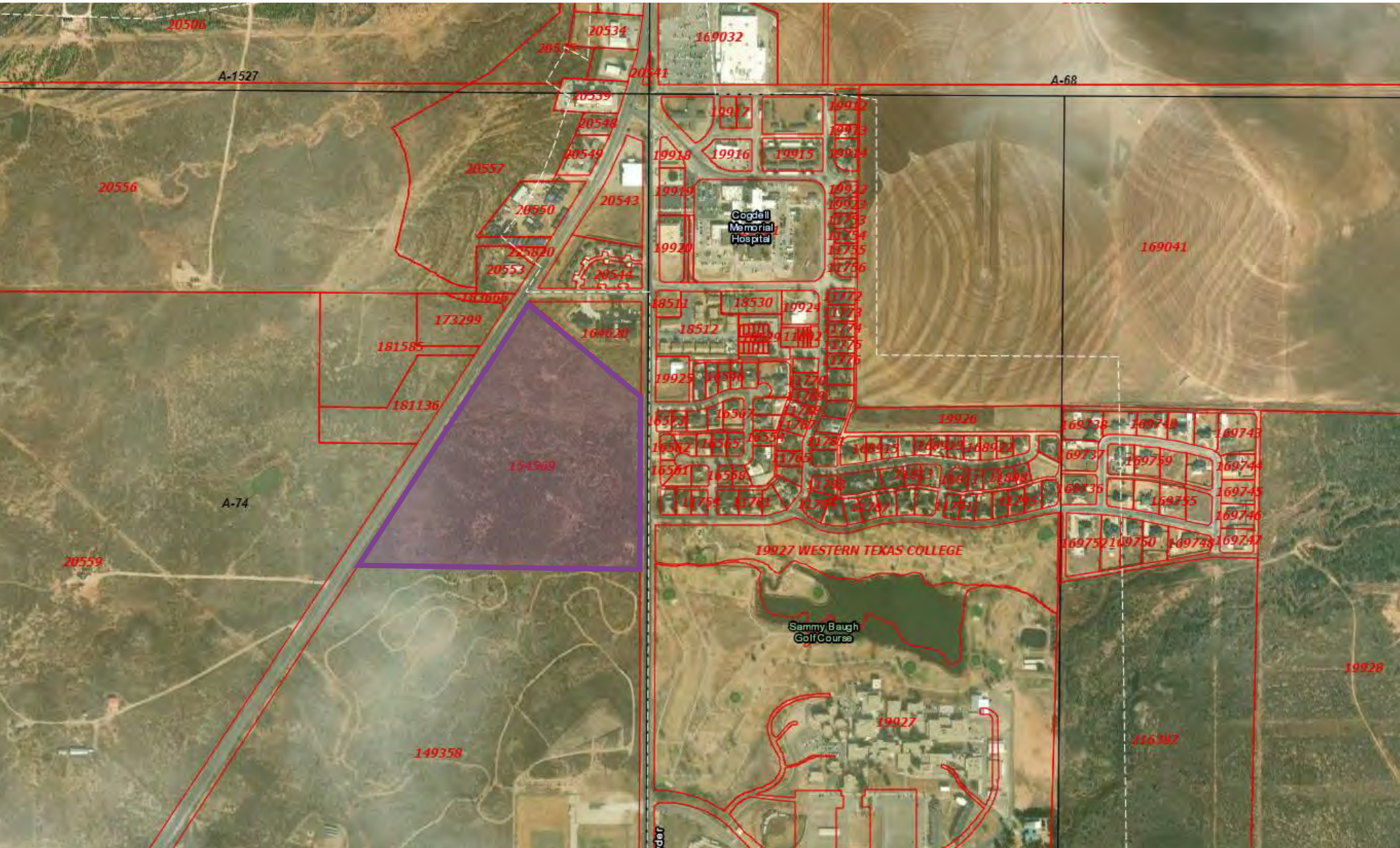

Lee Ellison, ALC lee@cipaustin.com
Kailee Foyle kailee@cipaustin.com

512 682 1000
ciptexas.com

FOR SALE

PRELIMINARY LAYOUT

State Hwy 350 | Snyder, TX 79549



Scale: 1" = 300'



All information furnished regarding this property is from sources deemed reliable; however, CIP has not made an independent investigation of these sources and no warranty or representation is made by CIP as to the accuracy thereof and same is submitted subject to errors, omissions, change of price, rental or other conditions, prior sale, lease or withdrawal from market without notice. CIP further has not made and shall not make any warranty or representations as to the condition of the property nor the presence of any hazardous substances or any environmental or other conditions that may affect the value or suitability of the property.

512 682 1000
ciptexas.com

FOR SALE

ZONING MAP

State Hwy 350 | Snyder, TX 79549

LEGEND

- C-1
- C-2
- M-1
- M-2
- R-1
- R-2
- R-3
- ETJ
- Subject Property

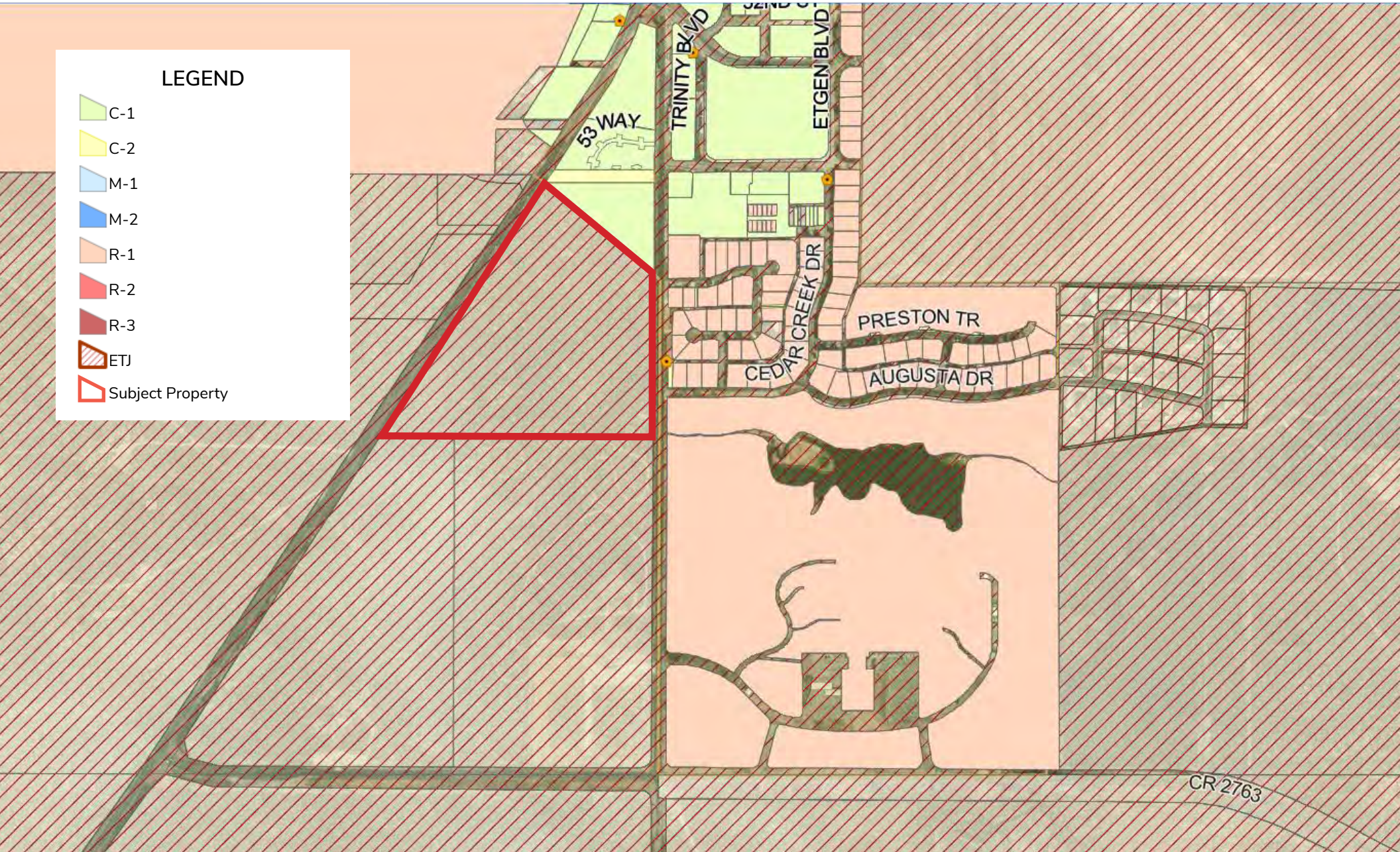

Lee Ellison, ALC lee@cipaustin.com
Kailee Foyle kailee@cipaustin.com

512 682 1000
ciptexas.com

DEMOGRAPHIC PROFILE

Scurry County
Ring of 3 miles

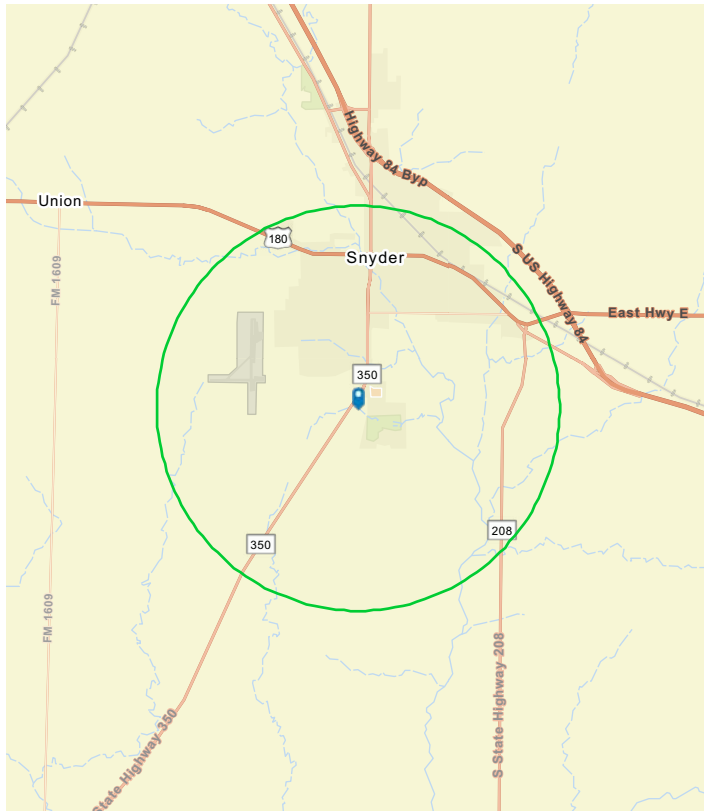

EDUCATION



No High School Diploma



33.6%
High School Graduate



32.9%
Some College/
Associate's Degree



22.8%
Bachelor's/Grad/
Prof Degree

INCOME



\$56,171

Median Household Income



\$29,240

Per Capita Income



\$158,126

Median Net Worth

EMPLOYMENT



White Collar

47.3%



Blue Collar

33.8%



Services

18.9%



Unemployment Rate

KEY FACTS

10,896

Population

35.4

Median Age

4,038

Households

\$49,086

Median Disposable Income

HOUSEHOLD INCOME (\$)

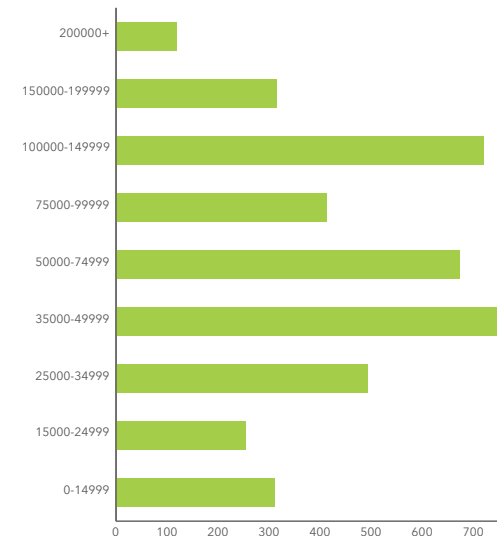

Source: This infographic contains data provided by Esri (2024, 2029).

© 2024 Esri



Information About Brokerage Services

Texas law requires all real estate license holders to give the following information about brokerage services to prospective buyers, tenants, sellers and landlords.

2-10-2025



TYPES OF REAL ESTATE LICENSE HOLDERS:

- **A BROKER** is responsible for all brokerage activities, including acts performed by sales agents sponsored by the broker.
- **A SALES AGENT** must be sponsored by a broker and works with clients on behalf of the broker.

A BROKER'S MINIMUM DUTIES REQUIRED BY LAW (A client is the person or party that the broker represents):

- Put the interests of the client above all others, including the broker's own interests;
- Inform the client of any material information about the property or transaction received by the broker;
- Answer the client's questions and present any offer to or counter-offer from the client; and
- Treat all parties to a real estate transaction honestly and fairly.

A LICENSE HOLDER CAN REPRESENT A PARTY IN A REAL ESTATE TRANSACTION:

AS AGENT FOR OWNER (SELLER/LANDLORD): The broker becomes the property owner's agent through an agreement with the owner, usually in a written listing to sell or property management agreement. An owner's agent must perform the broker's minimum duties above and must inform the owner of any material information about the property or transaction known by the agent, including information disclosed to the agent or subagent by the buyer or buyer's agent. **An owner's agent fees are not set by law and are fully negotiable.**

AS AGENT FOR BUYER/TENANT: The broker becomes the buyer/tenant's agent by agreeing to represent the buyer, usually through a written representation agreement. A buyer's agent must perform the broker's minimum duties above and must inform the buyer of any material information about the property or transaction known by the agent, including information disclosed to the agent by the seller or seller's agent. **A buyer/tenant's agent fees are not set by law and are fully negotiable.**

AS AGENT FOR BOTH - INTERMEDIARY: To act as an intermediary between the parties the broker must first obtain the written agreement of each party to the transaction. The written agreement must state who will pay the broker and, in conspicuous bold or underlined print, set forth the broker's obligations as an intermediary. A broker who acts as an intermediary:

- Must treat all parties to the transaction impartially and fairly;
- May, with the parties' written consent, appoint a different license holder associated with the broker to each party (owner and buyer) to communicate with, provide opinions and advice to, and carry out the instructions of each party to the transaction.
- Must not, unless specifically authorized in writing to do so by the party, disclose:
 - that the owner will accept a price less than the written asking price;
 - that the buyer/tenant will pay a price greater than the price submitted in a written offer; and
 - any confidential information or any other information that a party specifically instructs the broker in writing not to disclose, unless required to do so by law.

AS SUBAGENT: A license holder acts as a subagent when aiding a buyer in a transaction without an agreement to represent the buyer. A subagent can assist the buyer but does not represent the buyer and must place the interests of the owner first.

TO AVOID DISPUTES, ALL AGREEMENTS BETWEEN YOU AND A BROKER SHOULD BE IN WRITING AND CLEARLY ESTABLISH:

- The broker's duties and responsibilities to you, and your obligations under the representation agreement.
- Who will pay the broker for services provided to you, when payment will be made and how the payment will be calculated.

LICENSE HOLDER CONTACT INFORMATION: This notice is being provided for information purposes. It does not create an obligation for you to use the broker's services. Please acknowledge receipt of this notice below and retain a copy for your records.

<u>Commercial Industrial Properties, LLC</u>	<u>9007597</u>	<u>info@cipaustin.com</u>	<u>(512) 682-1000</u>
Licensed Broker / Broker Firm Name or Primary Assumed Business Name	License No.	Email	Phone
<u>Robert Springer</u>	<u>627720</u>	<u>bob@cipaustin.com</u>	<u>(512) 682-1001</u>
Designated Broker of Firm	License No.	Email	Phone

<u>Robby Eaves</u>	<u>588199</u>	<u>robby@cipaustin.com</u>	<u>(512) 682-1003</u>
Licensed Supervisor of Sales Agent/ Associate	License No.	Email	Phone
<u>Leland Ellison / Kailee Foyle</u>	<u>430895 / 803283</u>	<u>lee@cipaustin.com</u> <u>kailee@cipaustin.com</u>	<u>(512) 682-1000</u>
Sales Agent/ Associate's Name	License No.	Email	Phone

Buyer/Tenant/Seller/Landlord Initials

Date