



**3233 Eastern Avenue Southeast
Wyoming, Michigan 49548**

Property Highlights

- 6,500 SF Freestanding Building
- Interior and Exterior Renovations in 2020
- Large Fenced in Yard
- Zoned I - 1
- Bonus Mezzanine Space in Warehouse



For More Information

Jason Makowski, SIOR

O: 616 575 7034 | C: 616 262 8532
jasonm@naiwwm.com

Mary Anne Wisinski-Rosely, SIOR, CCIM

O: 616 575 7047 | C: 616 450 7307
mawr@naiwwm.com

Property Overview

3233 Eastern Avenue Southeast
Wyoming, Michigan 49548

Property Overview

6,500 SF free standing industrial building with fenced in yard. Interior and exterior of building remodeled in 2020. Two (2) large 14 x 14 overhead doors. Nicely finished office area. Bonus mezzanine space in warehouse. Located within close proximity to US-131. Existing lease in place through the end of 2024. Call Listing Agent for additional details.

Property Information

Location:	32nd and 36th Streets
Total Building Size:	6,500 SF
Municipality:	City of Wyoming
PPN:	41-18-18-426-051
Year Built/Renovated:	1975/2020
Acreage:	0.803 Acres
Signage:	Pylon
Parking:	Surface/On-Site w/ Ample Spaces
Zoning:	I - 1

Utilities

Electric:	Consumers Energy
Telephone:	Choice
Natural Gas:	DTE
Sanitary Sewer:	City of Wyoming
Storm Sewer:	City of Wyoming
Water:	City of Wyoming



Sale Overview

3233 Eastern Avenue Southeast
Wyoming, Michigan 49548

Sale Information

Price:	\$895,000.00
Per SF:	\$137.69
SEV (2024):	\$234,800.00
Taxable Value (2024):	\$176,006.00
Summer Taxes (2023):	\$7,363.16
Winter Taxes (2023):	\$2,476.18
Total Taxes (2023):	\$9,839.34

Legal Description

S 100 FT OF N 411 FT OF E 400 FT OF NE 1/4 SE 1/4 * SEC 18 T6N R11W 0.92 A.



Additional Photos

3233 Eastern Avenue Southeast
Wyoming, Michigan 49548

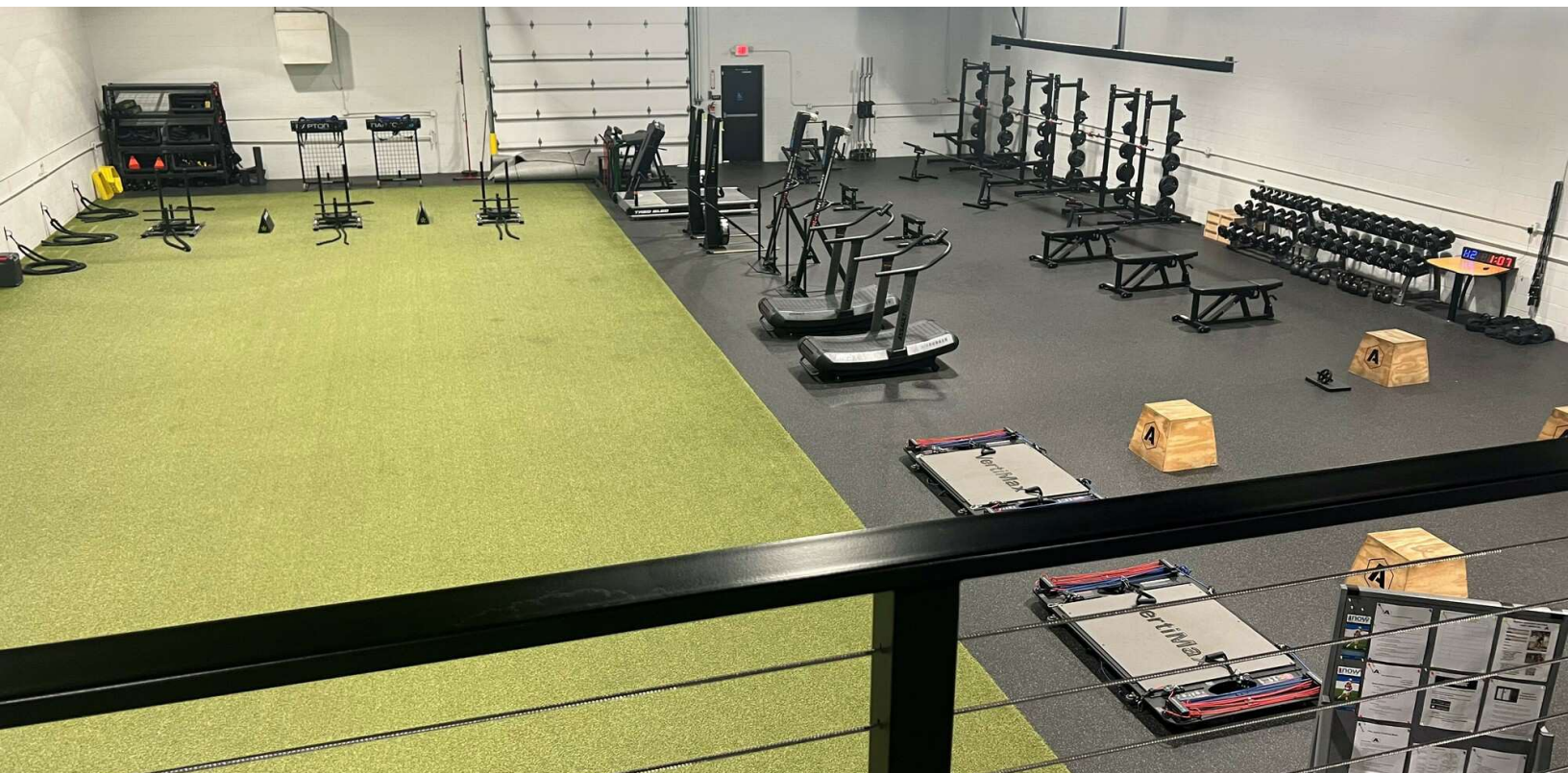
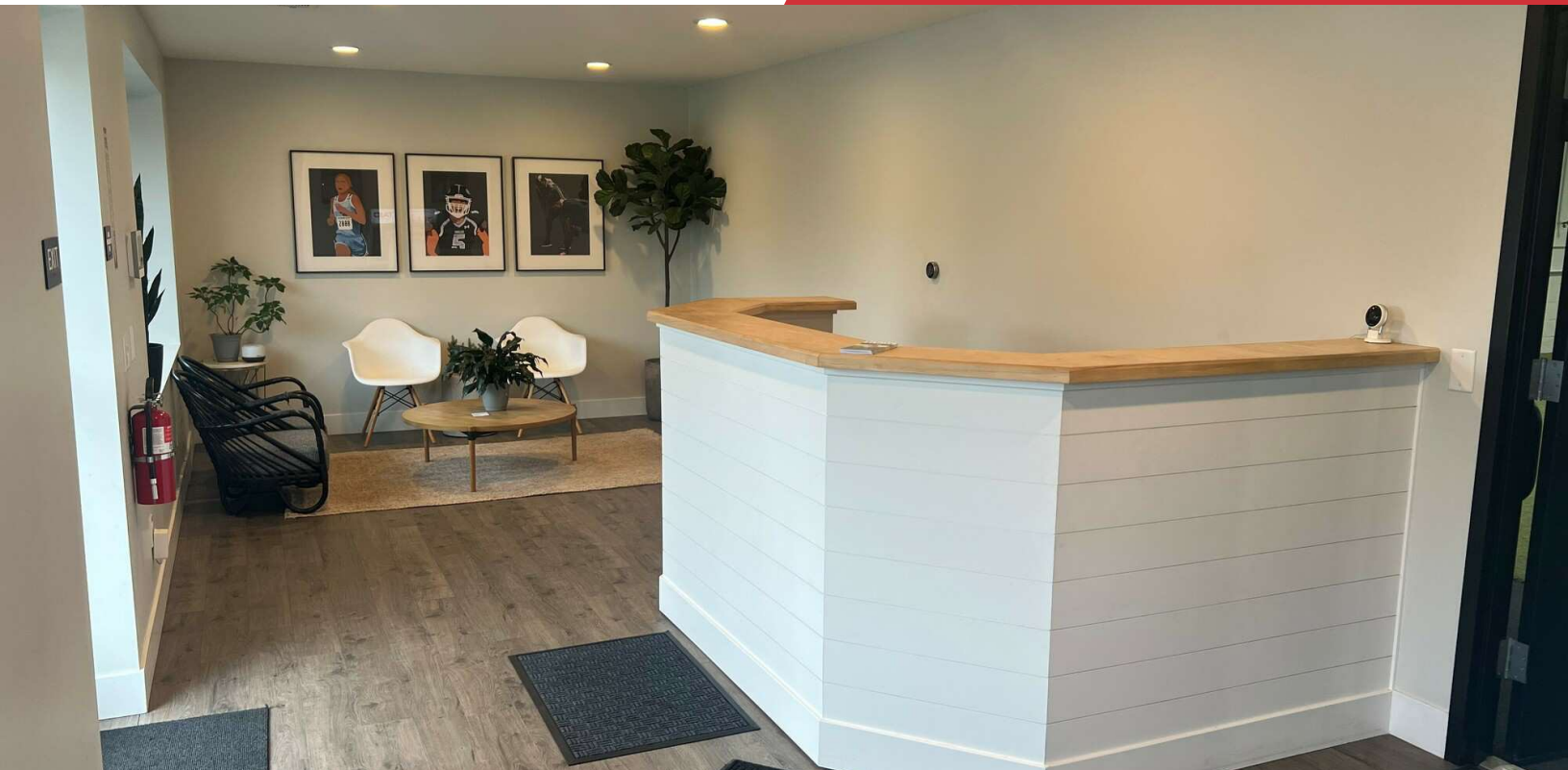

Additional Photos

3233 Eastern Avenue Southeast
Wyoming, Michigan 49548

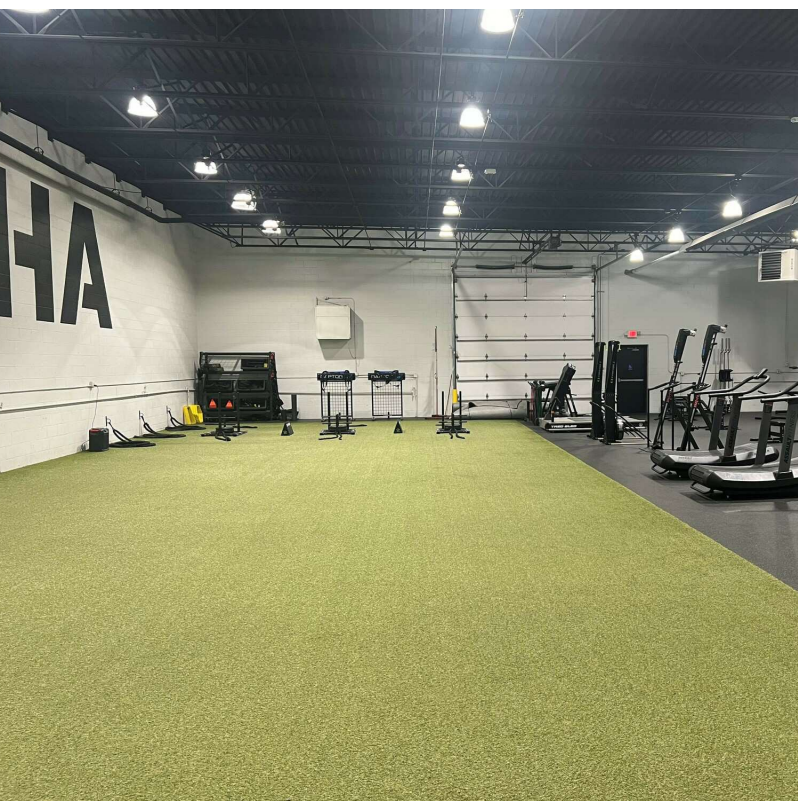

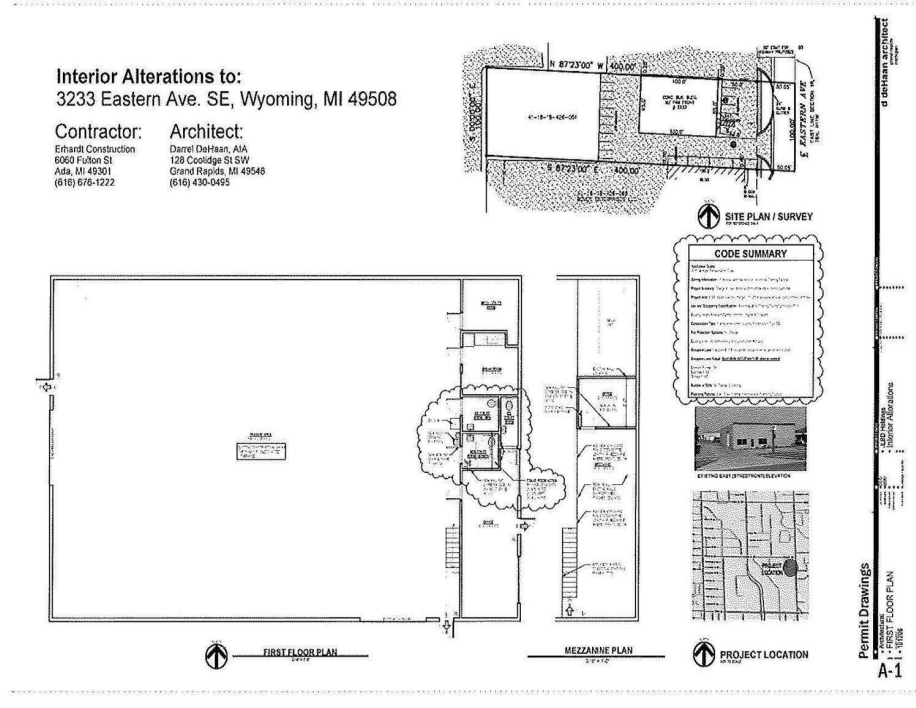

SITE PLAN

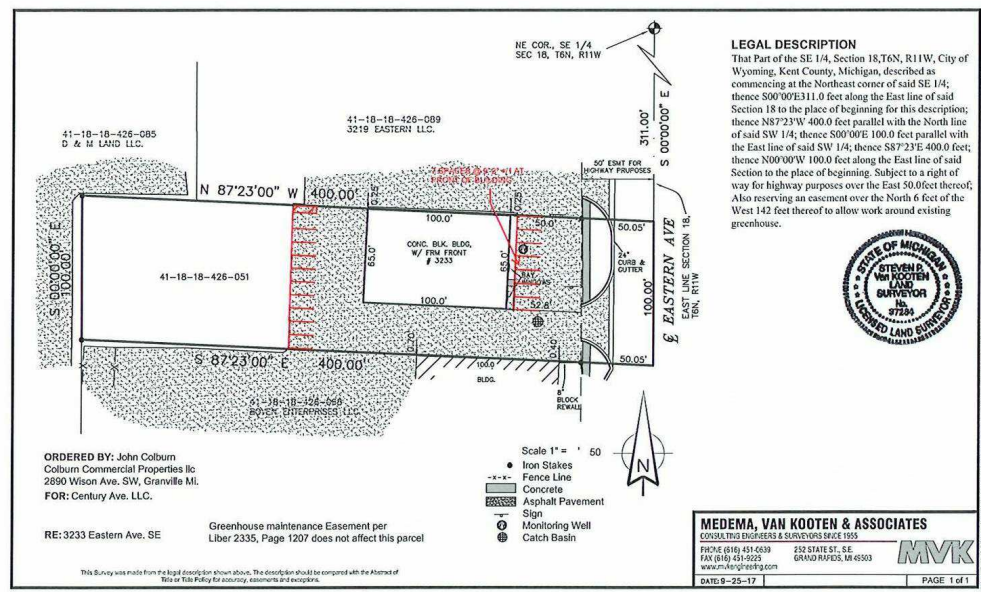

SURVEY

Parcel

3233 Eastern Avenue Southeast
Wyoming, Michigan 49548

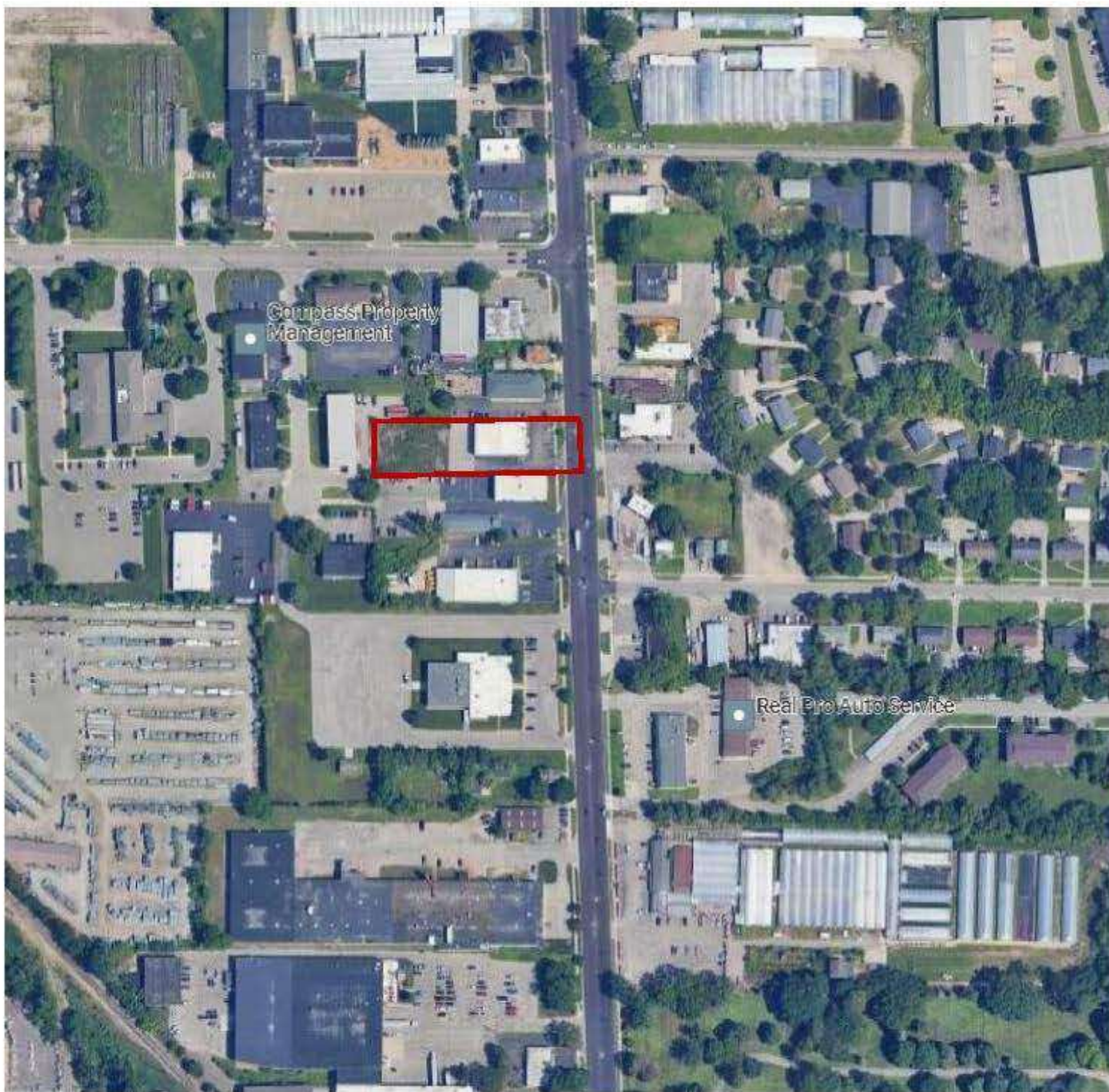

Location Map

3233 Eastern Avenue Southeast
Wyoming, Michigan 49548

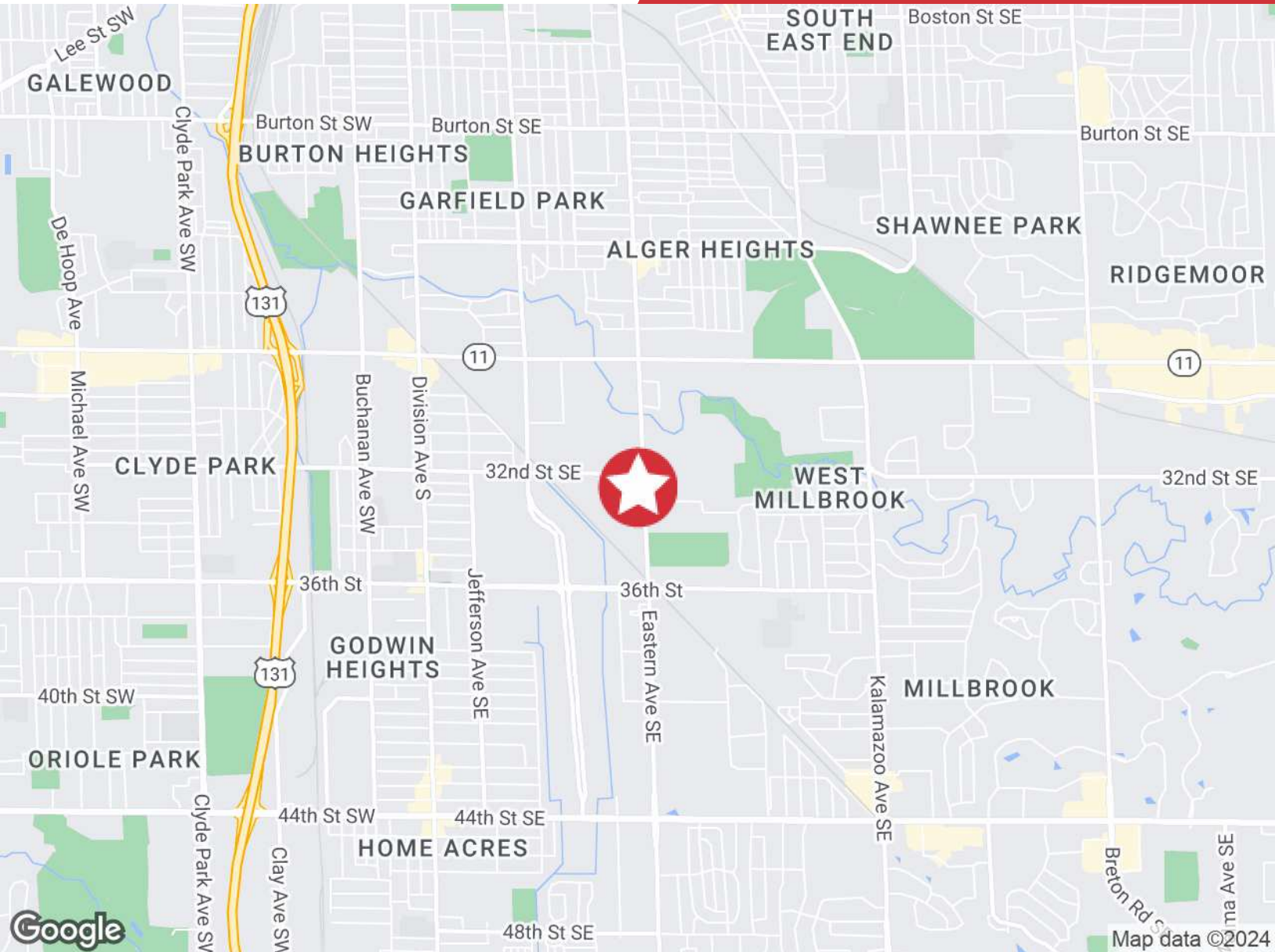

Proximity

US - 131 @ 36th St	2.09 Miles
US - 131 @ 28th St	2.15 Miles
I - 96 @ 28th St	6.14 Miles
I - 196 @ US - 131	6.42 Miles
M - 6	5.42 Miles
Airport	7.38 Miles