RETAIL | ROUND ROCK | FOR LEASE

2111 Sam Bass Rd

Round Rock, Texas 78681

Don Quick & Associates, Inc.

Darren Quick
darren@donquick.com
512.814.1820

Shelly Morgan
shelly@donquick.com
512.814.1825

PROPERTY DESCRIPTION

- Neighborhood office/retail center zoned C-2; Local Commercial
- 3 spaces can be combined to total 4,824 SF

SPACES	LEASE RATE	SPACE SIZE
Suite A-400	$16.00/SF/Year + $5.16 NNN	2,351 SF
Suite A-600	$16.00/SF/Year + $5.16 NNN	1,644 SF
Suite B-1600	$18.00 PSF + NNN	1,930 SF
Suite B-1650	$16.00 PSF + NNN	1,259 - 3,189 SF

RETAIL | ROUND ROCK | FOR LEASE

2111 Sam Bass Rd | Round Rock, TX 78681

Don Quick & Associates, Inc.

Darren Quick
darren@donquick.com
512.814.1820

Shelly Morgan
shelly@donquick.com
512.814.1825

The material contained in this memorandum is based in part upon information furnished to Don Quick & Associates, Inc. by sources deemed to be reliable. The information is believed to be accurate in all material respects, but no representation or warranty, expressed or implied, as to list accuracy or completeness is made by any party. Nothing contained herein should be relied upon as a promise or representation as to the future. Recipients should conduct their own investigation and analysis of the information described herein.

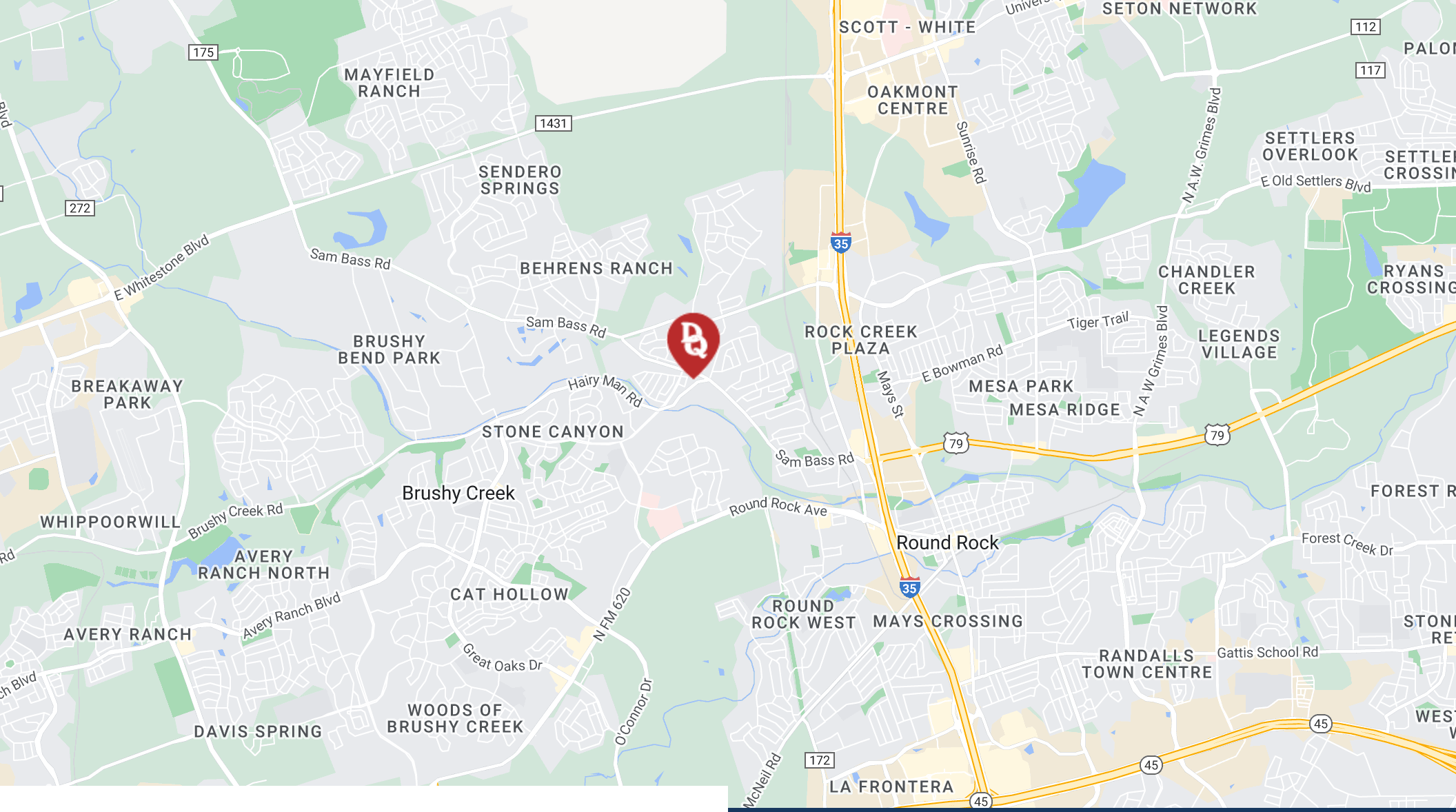

LOCATION OVERVIEW

Located at the corner of Sam Bass Road and Hairy Man Road, approximately 1.5 miles west of IH-35 and Sam Bass Road.

RETAIL | ROUND ROCK | FOR LEASE

2111 Sam Bass Rd | Round Rock, TX 78681

DON QUICK & Associates, Inc.

Darren Quick
darren@donquick.com
512.814.1820

Shelly Morgan
shelly@donquick.com
512.814.1825

The material contained in this memorandum is based in part upon information furnished to Don Quick & Associates, Inc. by sources deemed to be reliable. The information is believed to be accurate in all material respects, but no representation or warranty, expressed or implied, as to list accuracy or completeness is made by any party. Nothing contained herein should be relied upon as a promise or representation as to the future. Recipients should conduct their own investigation and analysis of the information described herein.

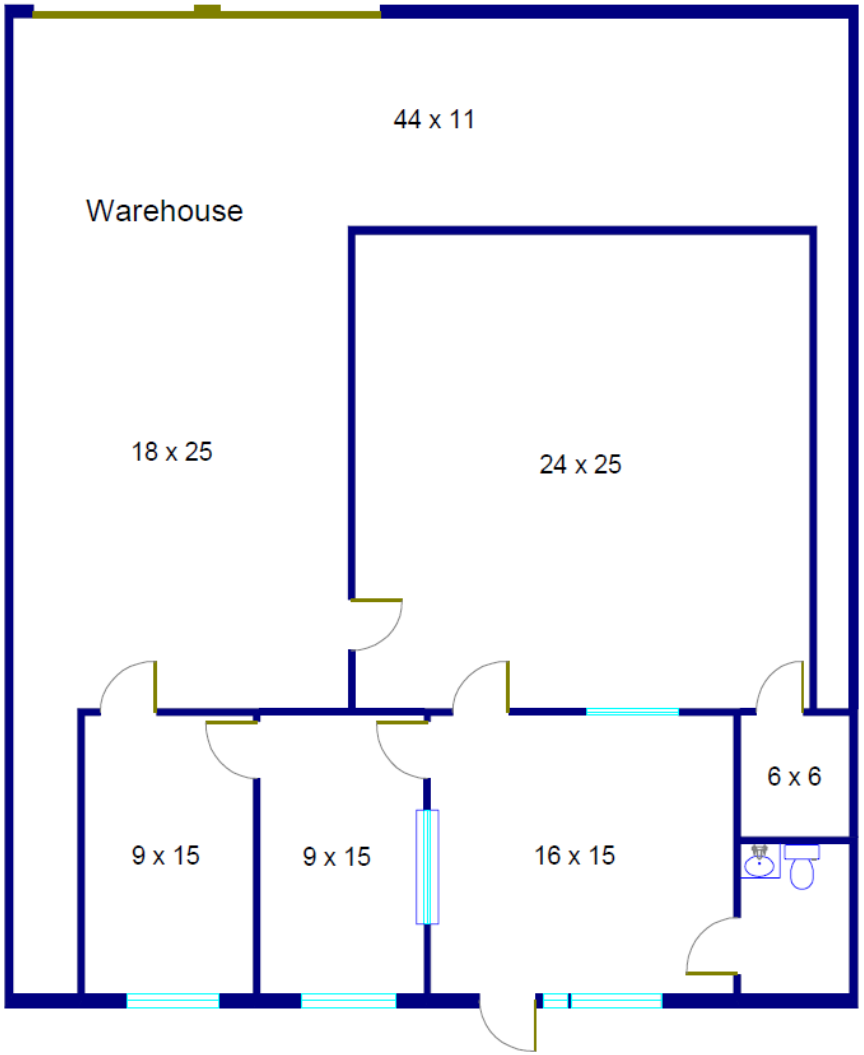

RETAIL | ROUND ROCK | FOR LEASE

Suite A-400

2111 Sam Bass Rd | Round Rock, TX 78681

Don Quick & Associates, Inc.

Darren Quick
darren@donquick.com
512.814.1820

Shelly Morgan
shelly@donquick.com
512.814.1825

The material contained in this memorandum is based in part upon information furnished to Don Quick & Associates, Inc. by sources deemed to be reliable. The information is believed to be accurate in all material respects, but no representation or warranty, expressed or implied, as to list accuracy or completeness is made by any party. Nothing contained herein should be relied upon as a promise or representation as to the future. Recipients should conduct their own investigation and analysis of the information described herein.

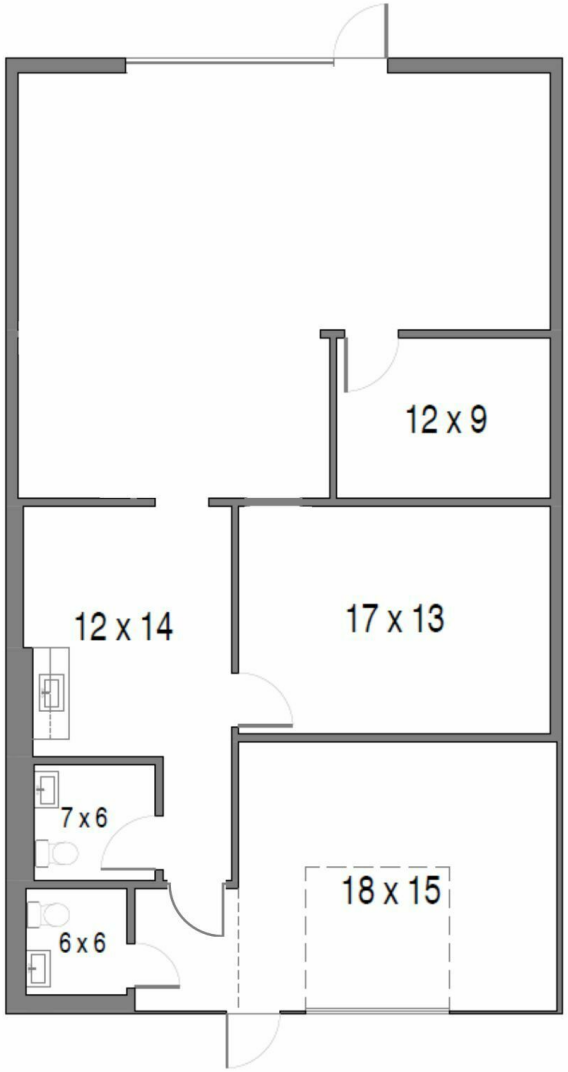

RETAIL | ROUND ROCK | FOR LEASE

Suite A-600

2111 Sam Bass Rd | Round Rock, TX 78681

Don Quick & Associates, Inc.

Darren Quick
darren@donquick.com
512.814.1820

Shelly Morgan
shelly@donquick.com
512.814.1825

The material contained in this memorandum is based in part upon information furnished to Don Quick & Associates, Inc. by sources deemed to be reliable. The information is believed to be accurate in all material respects, but no representation or warranty, expressed or implied, as to list accuracy or completeness is made by any party. Nothing contained herein should be relied upon as a promise or representation as to the future. Recipients should conduct their own investigation and analysis of the information described herein.

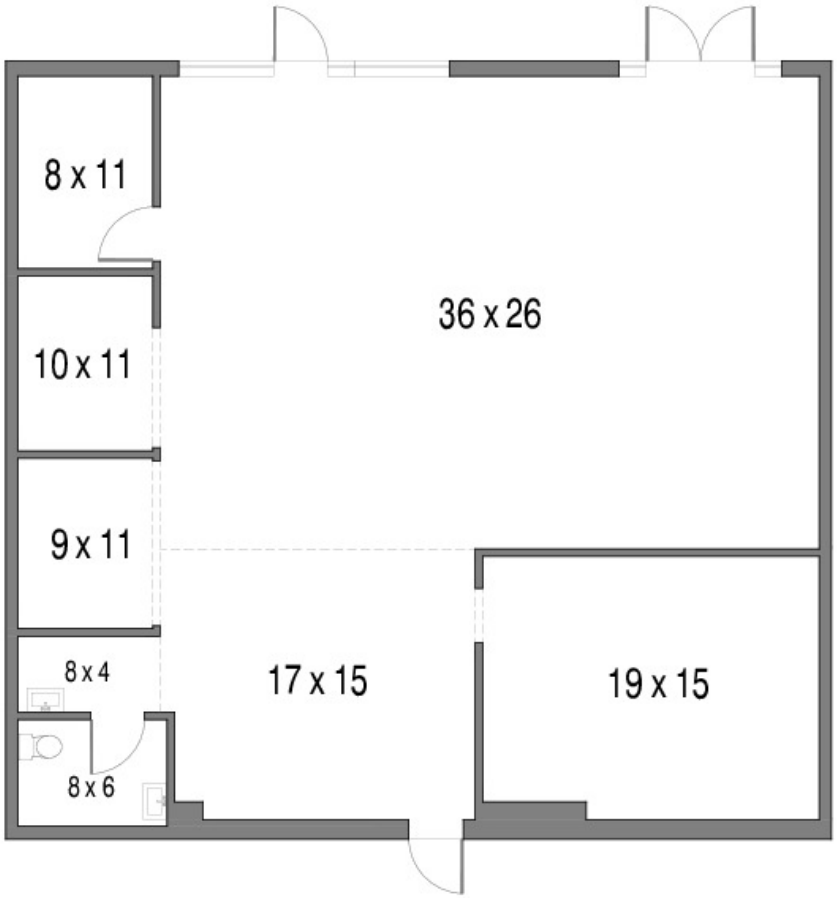

RETAIL | ROUND ROCK | FOR LEASE

Suite B-1600

2111 Sam Bass Rd | Round Rock, TX 78681

Don Quick & Associates, Inc.

Darren Quick
darren@donquick.com
512.814.1820

Shelly Morgan
shelly@donquick.com
512.814.1825

The material contained in this memorandum is based in part upon information furnished to Don Quick & Associates, Inc. by sources deemed to be reliable. The information is believed to be accurate in all material respects, but no representation or warranty, expressed or implied, as to list accuracy or completeness is made by any party. Nothing contained herein should be relied upon as a promise or representation as to the future. Recipients should conduct their own investigation and analysis of the information described herein.

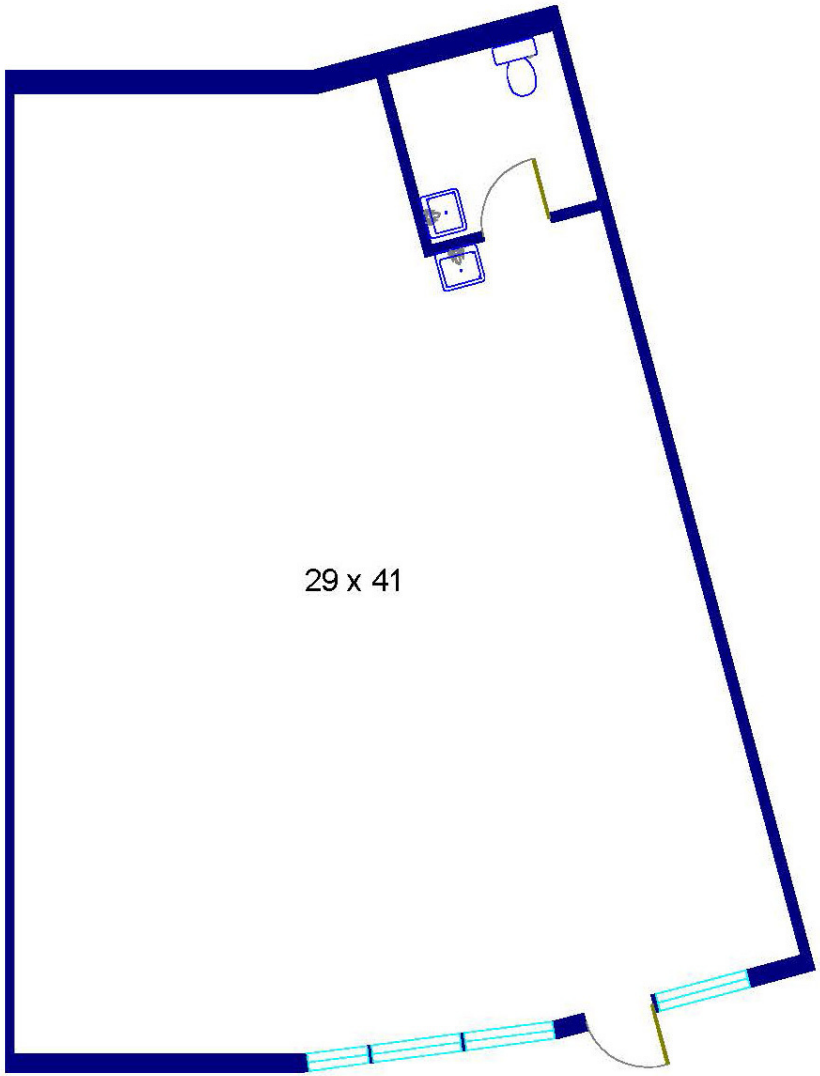

RETAIL | ROUND ROCK | FOR LEASE

Suite B-1650

2111 Sam Bass Rd | Round Rock, TX 78681

Don Quick & Associates, Inc.

Darren Quick
darren@donquick.com
512.814.1820

Shelly Morgan
shelly@donquick.com
512.814.1825

The material contained in this memorandum is based in part upon information furnished to Don Quick & Associates, Inc. by sources deemed to be reliable. The information is believed to be accurate in all material respects, but no representation or warranty, expressed or implied, as to list accuracy or completeness is made by any party. Nothing contained herein should be relied upon as a promise or representation as to the future. Recipients should conduct their own investigation and analysis of the information described herein.

Additional Photos

RETAIL | ROUND ROCK | FOR LEASE

2111 Sam Bass Rd | Round Rock, TX 78681

DON QUICK & Associates, Inc.

Darren Quick
darren@donquick.com
512.814.1820

Shelly Morgan
shelly@donquick.com
512.814.1825

The material contained in this memorandum is based in part upon information furnished to Don Quick & Associates, Inc. by sources deemed to be reliable. The information is believed to be accurate in all material respects, but no representation or warranty, expressed or implied, as to list accuracy or completeness is made by any party. Nothing contained herein should be relied upon as a promise or representation as to the future. Recipients should conduct their own investigation and analysis of the information described herein.

Information About Brokerage Services

Texas law requires all real estate license holders to give the following information about brokerage services to prospective buyers, tenants, sellers and landlords.

TYPES OF REAL ESTATE LICENSE HOLDERS:
- A BROKER is responsible for all brokerage activities, including acts per formed by sales agents sponsored by the broker.
- A SALES AGENT must be sponsored by a broker and works with clients on behalf of the broker.

A BROKER'S MINIMUM DUTIES REQUIRED BY LAW (A client is the person or party that the broker represents):
- Put the interests of the client above all others, including the broker's own interests;
- Inform the client of any material information about the property or transaction received by the broker;
- Answer the client's questions and present any offer to or counter-offer from the client; and
- Treat all parties to a real estate transaction honestly and fairly.

A license holder can represent a party in a real estate transaction.

AS AGENT FOR OWNER (SELLER/LANDLORD): The broker becomes the property owner's agent through an agreement with the owner, usually in a written listing to sell or property management agreement. An owner's agent must perform the broker's minimum duties above and must inform the owner of any material information about the property or transaction known by the agent, including information disclosed to the agent or subagent by the buyer or buyer's agent.

AS AGENT FOR BUYER/TENANT: The broker becomes the buyer/tenant's agent by agreeing to represent the buyer, usually through a written representation agreement. A buyer's agent must perform the broker's minimum duties above and must inform the buyer of any material information about the property or transaction known by the agent, including information disclosed to the agent by the seller or seller's agent.

AS AGENT FOR BOTH - INTERMEDIARY: To act as an intermediary between the parties the broker must first obtain the written agreement of each party to the transaction. The written agreement must state who will pay the broker and, in conspicuous bold or underlined print, set forth the broker's obligations as an intermediary. A broker who acts as an intermediary:
- Must treat all parties to the transaction impartially and fairly;
- May, with the parties' written consent, appoint a different license holder associated with the broker to each party (owner an buyer) to communicate with, provide opinions and advice to, and carry out the instructions of each party to the transaction.
- Must not, unless specifically authorized in writing to do so by the party, disclose:
  - that the owner will accept a price less than the written asking price;
  - that the buyer/tenant will pay a price greater than the price submitted in a written offer; and
  - any confidential information or any other information that a party specifically instructs the broker in writing not to disclose, unless required to do so by law.

AS SUBAGENT: A license holder acts as a subagent when aiding a buyer in a transaction without an agreement to represent the buyer. A subagent can assist the buyer but does not represent the buyer and must place the interests of the owner first.

TO AVOID DISPUTES, ALL AGREEMENTS BETWEEN YOU AND A BROKER SHOULD BE IN WRITING AND CLEARLY ESTABLISH:
- The broker's duties and responsibilities to you, and your obligations under the representation agreement.
- Who will pay the broker for services provided to you, when payment will be made and how the payment will be calculated.

LICENSE HOLDER CONTACT INFORMATION: This notice is being provided for information purposes. It does not create an obligation for you to use the broker's services. Please acknowledge receipt of this notice below and retain a copy for your records.

Don Quick & Associates, Inc.	347889	info@donquick.com	(512) 255-3000
Licensed Broker/Broker Firm Name or Primary Assumed Business Name	License No.	Email	Phone
Darren Quick	443913	darren@donquick.com	(512) 255-3000
Designated Broker of Firm	License No.	Email	Phone
Licensed Supervisor of Sales Agent/Associate	License No.	Email	Phone
Darren Quick	443913	darren@donquick.com	(512) 814-1820
Sales Agent/Associate's Name	License No.	Email	Phone

Buyer Initials	Tenant Initials	Seller Initials	Landlord Initials	Date