

FOR SALE ± 146 ACRES VACANT LAND

Walker Watson Rd, Bastrop, Texas 78602

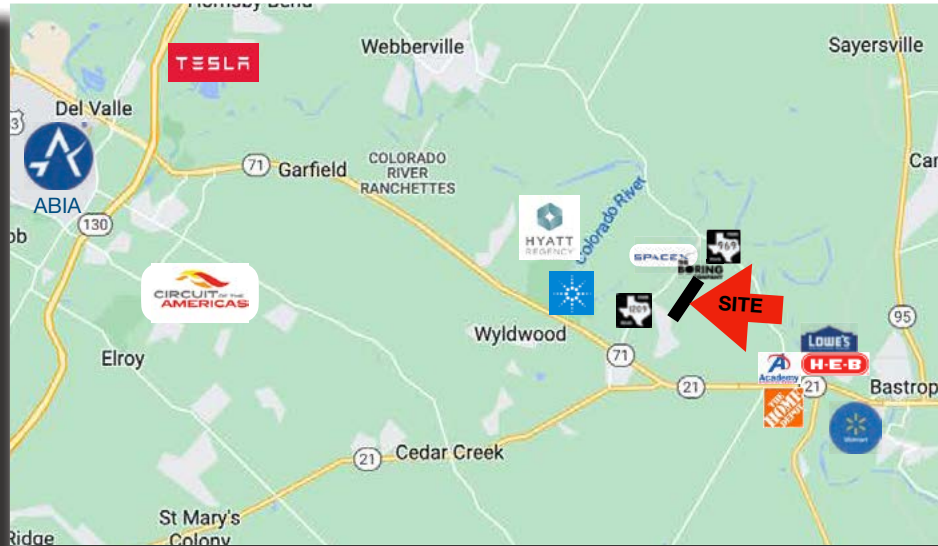
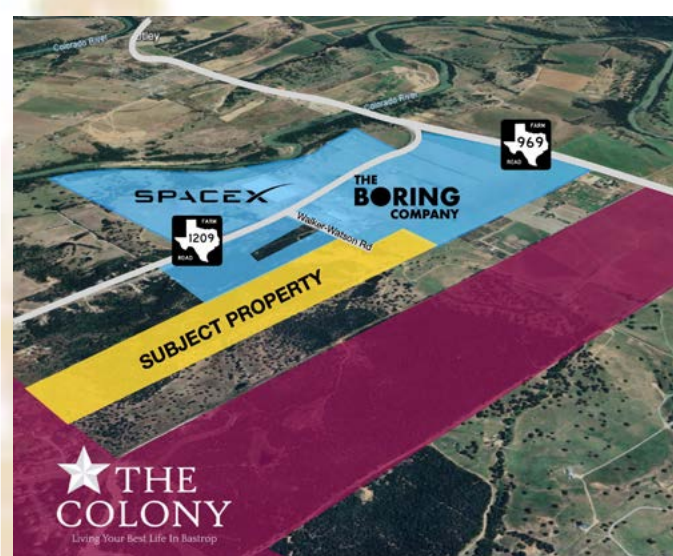

LOCATION	Located in NW Bastrop County at the end of Walker Watson Rd., which runs east off FM 1209; 2.7 miles north of the intersection of Hwy 71 and FM1209, and 0.8 miles from the FM 1209 and FM 969 intersection.	UTILITIES	Water - Aqua WSC CCN (8" waterline running along FM1209) 3 wells on the property. See agent for more details. Electricity - Bluebonnet Electric Wastewater – Corix Utilities
TOPOGRAPHY	Relatively flat (see Topography map)	ZONING	None. Bastrop's area A ETJ
SIZE	Approximately 146 acres	SCHOOL DISTRICT	Bastrop ISD Bluebonnet Elementary School Bastrop Middle School Bastrop High School
ACCESS	At the end of Walker Watson Rd.	JURISDICTION	Bastrop County and City of Bastrop
FLOOD HAZARD	No portion of the Property lies within the FEMA 100-year floodplain.	PRICE	\$12,410,000.00 (\$85,000 per acre)

[DRONE VIDEO LINK](#)

Excellent location in the growth area of Bastrop County between Austin and Bastrop, and more importantly next to The Boring Company and Space X. Ideal Single-Family Development Tract with it's close proximity to Tesla Gigafactory, Austin-Bergstrom Airport and COTA, or an industrial tract to serve nearby industry. Located in a Texas Opportunity Zone. Utility commitments available with an approved SER from each provider.

McALLISTER & ASSOCIATES

REAL ESTATE SERVICES

201 Barton Springs Road Austin, Texas 78704
(512)472-2100 FAX: (512)472-2905

CONTACT Spence Collins
Office: (512) 472-2100
Spence@matexas.com

This property is presented subject to prior sale, change in price, or removal from the market without notice. All information shown in this brochure, while based upon information supplied by the owner and from other sources deemed to be reliable is not in any way warranted by McAllister & Associates or the owner of the property. Interested persons are encouraged to retain legal and technical consultants to advise them of any and all aspects of this property. This report is for your use as long as you have need of it, but at all times remains the property of McAllister & Associates. Under no circumstances is any of this report to be reproduced, copied or in any way duplicated without the express written consent of McAllister & Associates.

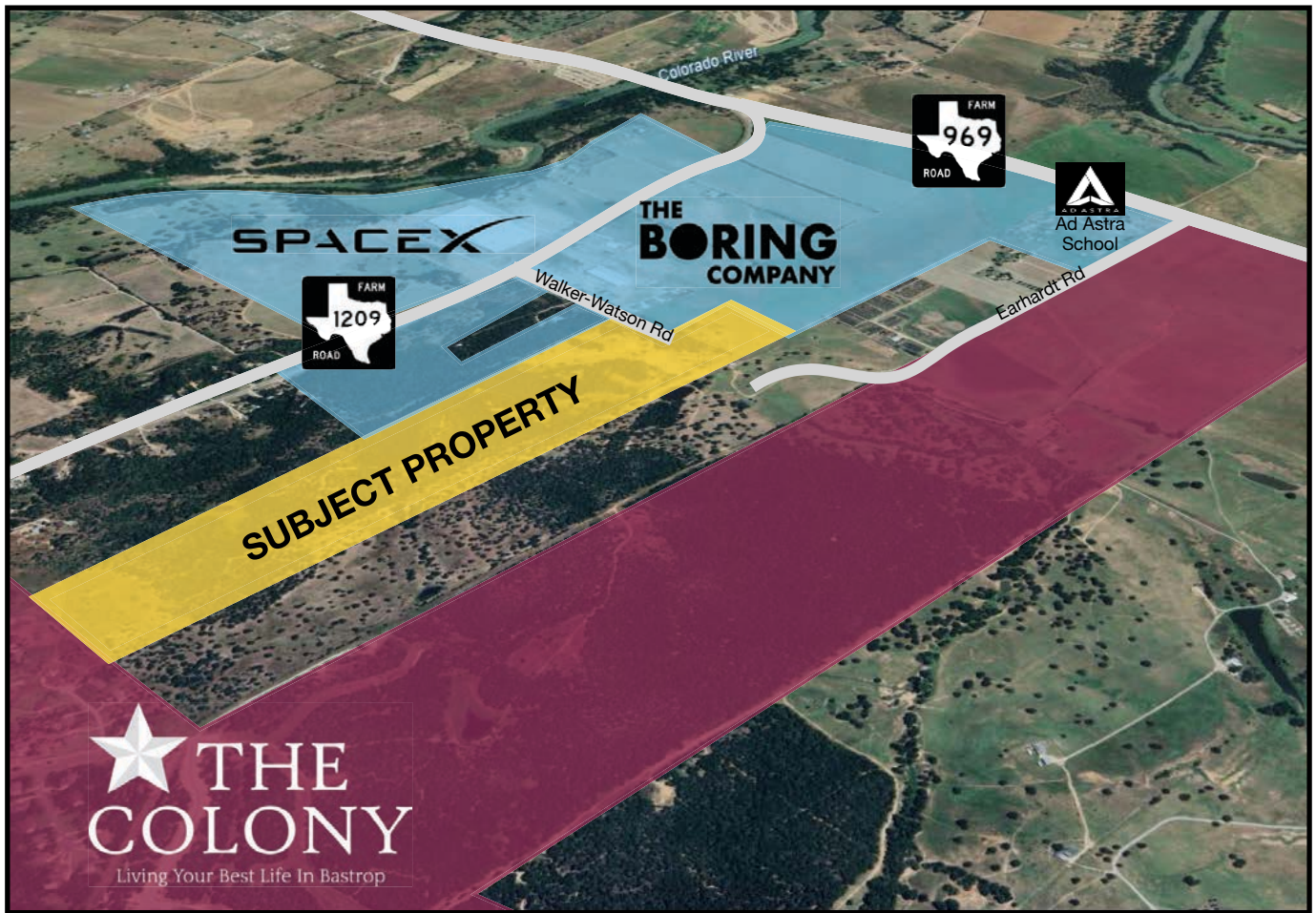

Bastrop CAD Web Map

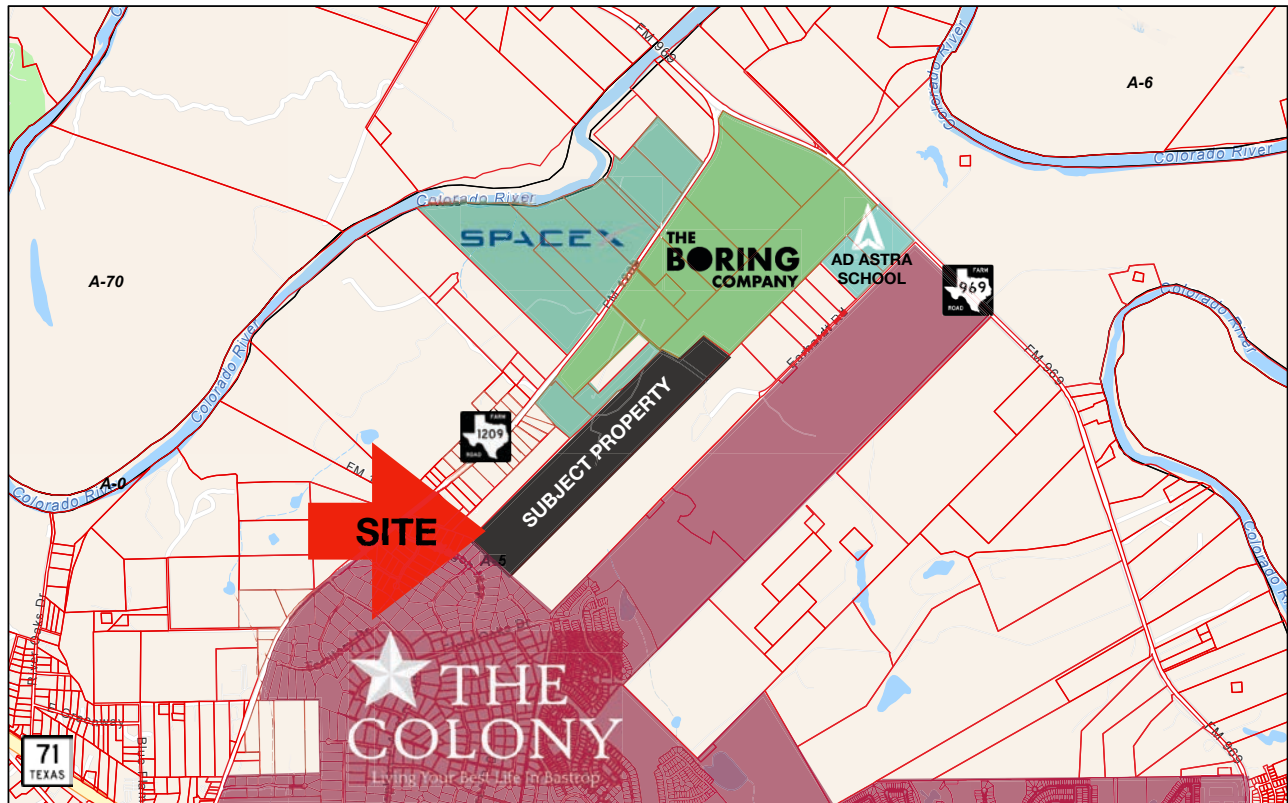

11/8/2024, 1:11:49 PM

- Parcels
- Abstracts

1:36,112

0 0.28 0.55 1.1 mi

0 0.42 0.85 1.7 km

Austin Community College, Baylor University, City of Austin, Texas Parks & Wildlife, CONANP, Esri, TomTom, Garmin, SafeGraph, GeoTechnologies, Inc.

Bastrop County Appraisal District, BIS Consulting - www.bisconsulting.com

Disclaimer: This product is for informational purposes only and has not been prepared for or be suitable for legal, engineering, or surveying purposes. It does not represent an on-the-ground survey and represents only the approximate relative location of boundaries.

2.7 miles to **71**
TEXAS

SPACEX



Walker-
Watson Rd

**THE
BORING
COMPANY**

**Subject
Property**

**SPACEX
THE
BORING
COMPANY**



Ad
Astra
School

Walker Watson Rd

 **THE
COLONY**
Living Your Best Life In Bastrop

**Subject
Property**



Ad Astra School

**THE
BORING
COMPANY**

Subject Property

LEGEND

- EX. WATER LINE
- EX. 8-INCH FORCE MAIN
- EX. OVERHEAD ELECTRIC (BULBOUNNET)
- EX. UNDERGROUND COMMUNICATION (APAT)
- EX. 14" PETROLEUM SERVICE
- EX. OVERHEAD TELECOM (ATAT)
- EX. GAS LINE (CENTERPOINT)
- 100 YEAR FLOODPLAIN
- 500 YEAR FLOODPLAIN
- RIVER CENTERLINE
- EX. ASPHALT DRIVE
- EX. GRAVEL DRIVE
- PROPOSED ALIGNMENT A
- PROPOSED ALIGNMENT B

EXHIBIT B

EXHIBIT C

EXHIBIT D

EXHIBIT E

EXHIBIT F

EXHIBIT G

EXHIBIT H

EXHIBIT I

EXHIBIT J

EXHIBIT K

EXHIBIT L

EXHIBIT M

EXHIBIT N

EXHIBIT O

EXHIBIT P

EXHIBIT Q

EXHIBIT R

EXHIBIT S

EXHIBIT T

EXHIBIT U

EXHIBIT V

EXHIBIT W

EXHIBIT X

EXHIBIT Y

EXHIBIT Z

EXHIBIT AA

EXHIBIT AB

EXHIBIT AC

EXHIBIT AD

EXHIBIT AE

EXHIBIT AF

EXHIBIT AG

EXHIBIT AH

EXHIBIT AI

EXHIBIT AJ

EXHIBIT AK

EXHIBIT AL

EXHIBIT AM

EXHIBIT AN

EXHIBIT AO

EXHIBIT AP

EXHIBIT AQ

EXHIBIT AR

EXHIBIT AS

EXHIBIT AT

EXHIBIT AU

EXHIBIT AV

EXHIBIT AW

EXHIBIT AX

EXHIBIT AY

EXHIBIT AZ

EXHIBIT BA

EXHIBIT BB

EXHIBIT BC

EXHIBIT BD

EXHIBIT BE

EXHIBIT BF

EXHIBIT BG

EXHIBIT BH

EXHIBIT BI

EXHIBIT BJ

EXHIBIT BK

EXHIBIT BL

EXHIBIT BM

EXHIBIT BN

EXHIBIT BO

EXHIBIT BP

EXHIBIT BQ

EXHIBIT BR

EXHIBIT BS

EXHIBIT BT

EXHIBIT BU

EXHIBIT BV

EXHIBIT BW

EXHIBIT BX

EXHIBIT BY

EXHIBIT BZ

EXHIBIT CA

EXHIBIT CB

EXHIBIT CC

EXHIBIT CD

EXHIBIT CE

EXHIBIT CF

EXHIBIT CG

EXHIBIT CH

EXHIBIT CI

EXHIBIT CJ

EXHIBIT CK

EXHIBIT CL

EXHIBIT CM

EXHIBIT CN

EXHIBIT CO

EXHIBIT CP

EXHIBIT CQ

EXHIBIT CR

EXHIBIT CS

EXHIBIT CT

EXHIBIT CU

EXHIBIT CV

EXHIBIT CW

EXHIBIT CX

EXHIBIT CY

EXHIBIT CZ

EXHIBIT DA

EXHIBIT DB

EXHIBIT DC

EXHIBIT DD

EXHIBIT DE

EXHIBIT DF

EXHIBIT DG

EXHIBIT DH

EXHIBIT DI

EXHIBIT DJ

EXHIBIT DK

EXHIBIT DL

EXHIBIT DM

EXHIBIT DN

EXHIBIT DO

EXHIBIT DP

EXHIBIT DQ

EXHIBIT DR

EXHIBIT DS

EXHIBIT DT

EXHIBIT DU

EXHIBIT DV

EXHIBIT DW

EXHIBIT DX

EXHIBIT DY

EXHIBIT DZ

EXHIBIT EA

EXHIBIT EB

EXHIBIT EC

EXHIBIT ED

EXHIBIT EE

EXHIBIT EF

EXHIBIT EG

EXHIBIT EH

EXHIBIT EI

EXHIBIT EJ

EXHIBIT EK

EXHIBIT EL

EXHIBIT EM

EXHIBIT EN

EXHIBIT EO

EXHIBIT EP

EXHIBIT EQ

EXHIBIT ER

EXHIBIT ES

EXHIBIT ET

EXHIBIT EU

EXHIBIT EV

EXHIBIT EW

EXHIBIT EX

EXHIBIT EY

EXHIBIT EZ

EXHIBIT FA

EXHIBIT FB

EXHIBIT FC

EXHIBIT FD

EXHIBIT FE

EXHIBIT FF

EXHIBIT FG

EXHIBIT FH

EXHIBIT FI

EXHIBIT FJ

EXHIBIT FK

EXHIBIT FL

EXHIBIT FM

EXHIBIT FN

EXHIBIT FO

EXHIBIT FP

EXHIBIT FQ

EXHIBIT FR

EXHIBIT FS

EXHIBIT FT

EXHIBIT FU

EXHIBIT FV

EXHIBIT FW

EXHIBIT FX

EXHIBIT FY

EXHIBIT FZ

EXHIBIT GA

EXHIBIT GB

EXHIBIT GC

EXHIBIT GD

EXHIBIT GE

EXHIBIT GF

EXHIBIT GG

EXHIBIT GH

EXHIBIT GI

EXHIBIT GJ

EXHIBIT GK

EXHIBIT GL

EXHIBIT GM

EXHIBIT GN

EXHIBIT GO

EXHIBIT GP

EXHIBIT GQ

EXHIBIT GR

EXHIBIT GS

EXHIBIT GT

EXHIBIT GU

EXHIBIT GV

EXHIBIT GW

EXHIBIT GX

EXHIBIT GY

EXHIBIT GZ

EXHIBIT HA

EXHIBIT HB

EXHIBIT HC

EXHIBIT HD

EXHIBIT HE

EXHIBIT HF

EXHIBIT HG

EXHIBIT HH

EXHIBIT HI

EXHIBIT HJ

EXHIBIT HK

EXHIBIT HL

EXHIBIT HM

EXHIBIT HN

EXHIBIT HO

EXHIBIT HP

EXHIBIT HQ

EXHIBIT HR

EXHIBIT HS

EXHIBIT HT

EXHIBIT HU

EXHIBIT HV

EXHIBIT HW

EXHIBIT HX

EXHIBIT HY

EXHIBIT HZ

EXHIBIT IA

EXHIBIT IB

EXHIBIT IC

EXHIBIT ID

EXHIBIT IE

EXHIBIT IF

EXHIBIT IG

EXHIBIT IH

EXHIBIT

AQUA
WATER SUPPLY CORPORATION
Safe • Reliable • Sustainable

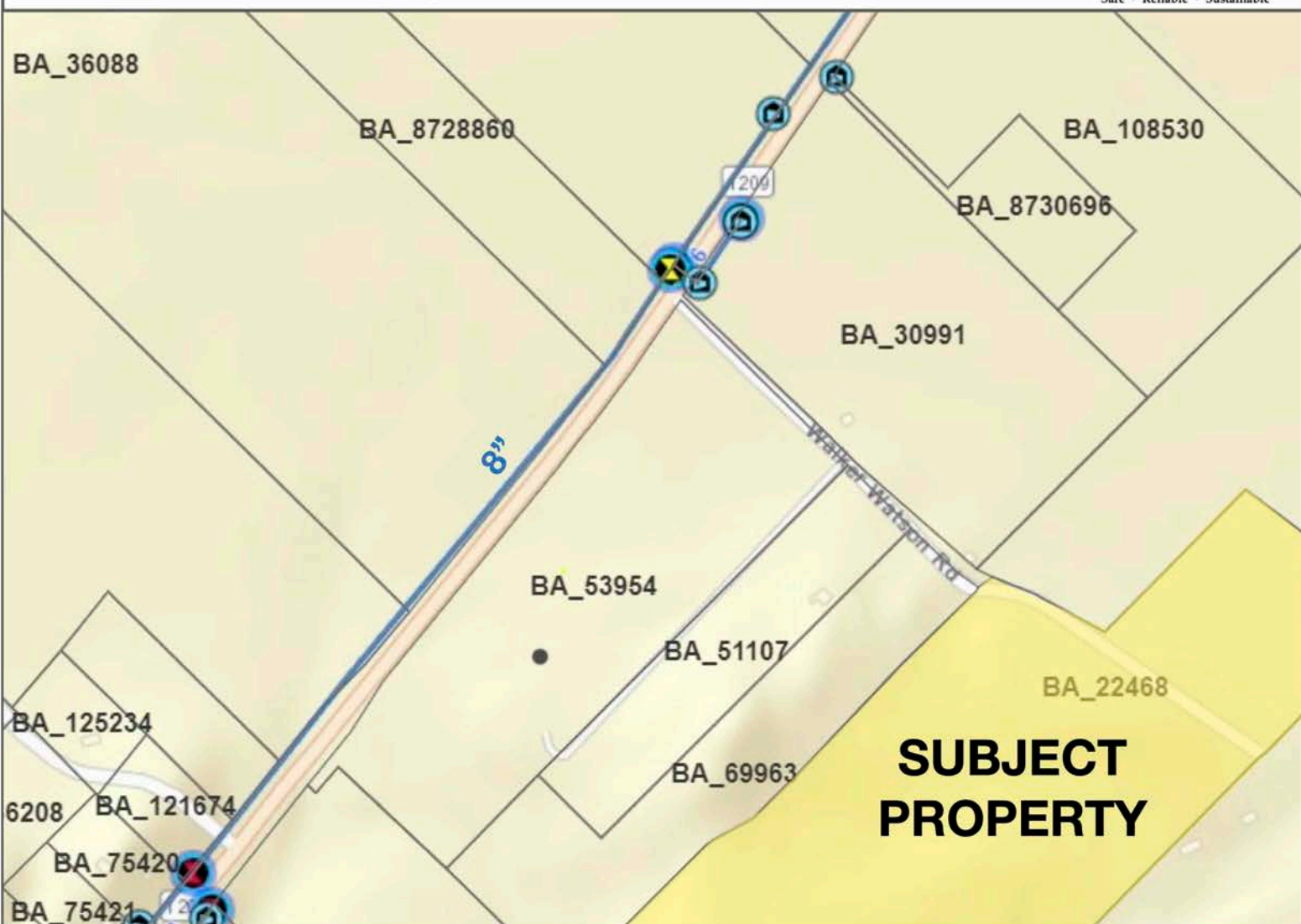

Bastrop CAD Topography Map

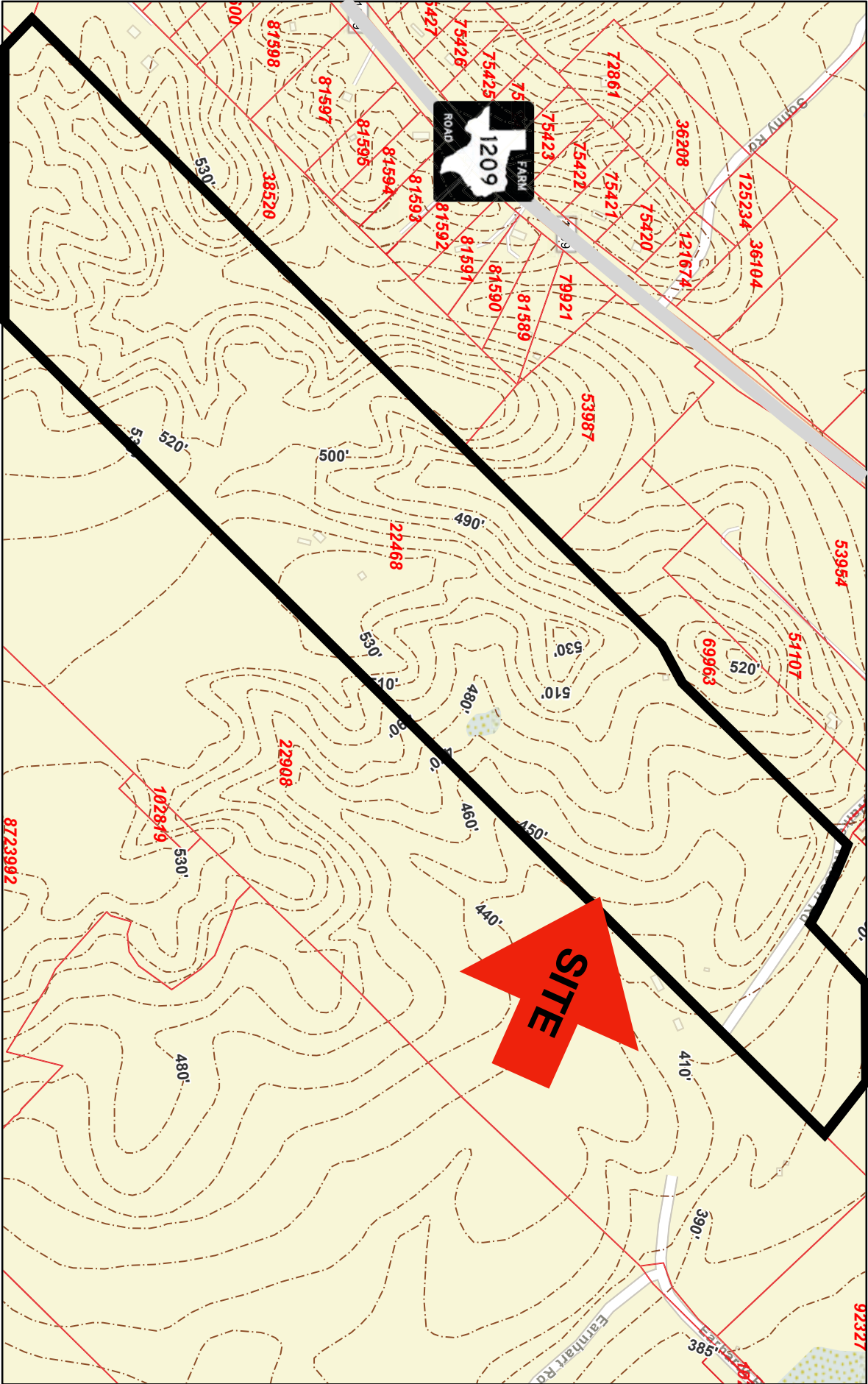

9/5/2023, 4:56:18 PM

Abstracts Topographic Lines

Parcels

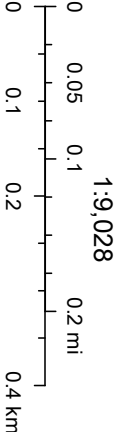

Disclaimer: This product is for informational purposes only and has not been prepared for or be suitable for legal, engineering, or surveying purposes. It does not represent an on-the-ground survey and represents only the approximate relative location of boundaries.

Bastrop Community Maps Contributors: Austin Community College, Baylor University, City of Austin, Texas Parks & Wildlife, © OpenStreetMap, Bastrop County Appraisal District, BIS Consulting - www.bisconsulting.com

Abbott awards grant to SpaceX

Money would go toward expansion in Bastrop

Beck Andrew Salgado



Austin American-Statesman USA TODAY NETWORK

Gov. Greg Abbott announced that Elon Musk's SpaceX will receive the fifth Texas Semiconductor Innovation Fund grant, amounting to \$17.3 million. According to a release, this funding will support the expansion of semiconductor research and development, as well as the establishment of an advanced packaging facility in Bastrop.

On Wednesday afternoon, Abbott's office stated that this expansion is expected to generate over \$280 million in capital investment and create at least 400 jobs.

"Texas connects the nation and the world with the most advanced technologies manufactured right here in our great state," Abbott said in a statement. "I congratulate SpaceX on their more than \$280 million investment in this Texas-sized expansion of their semiconductor R&D and advanced packaging facility in Bastrop, which will be the largest of its kind in North America. Working together with innovative industry leaders like SpaceX, Texas will continue to rank No. 1 for semiconductor research and high-tech manufacturing and secure critical domestic supply chains as we build a stronger, more prosperous Texas than ever before."

The expansion project has a threeyear timeline. As progress continues, SpaceX's Bastrop facility is expected to grow by 1 million square feet. This growth is aimed at bolstering the production of Starlink kits and their components, including advanced packaged silicon products.

Starlink, a subsidiary of SpaceX, is a satellite company that provides high-speed, low-latency broadband internet to more than 5 million people and businesses in over 120 countries and territories.

The proposed project includes printed circuit boards, a semiconductor failure analysis lab and advanced packaging for panel-level packaging. Once complete, the Bastrop facility will be the largest printed circuit board and panel-level packaging facility in North America.

"Incredible innovation and hightech manufacturing is happening in Texas as a direct result of Governor Abbott's leadership and the Texas Semiconductor Innovation Fund initiative," said SpaceX President and Chief Operating Officer Gwynne Shotwell. "We love Texas. SpaceX is investing hundreds of millions of dollars into our Bastrop facility. This grant will help continue to expand Bastrop's manufacturing for Starlink to help connect even more people across the state and around the world with highspeed, low-latency internet."

As business interest has forced Bastrop to grow quickly to meet the demands of its new tenants, representatives from the area seem to be endorsing its presence in the community.

"This investment is a game-changer for Bastrop and for Texas," said state Rep. Stan Gerdes, R-Smithville. "SpaceX's expansion reinforces Texas as the nation's leader in high-tech manufacturing and semiconductor innovation. With hundreds of new jobs and a stronger domestic supply chain, this project is a huge win for our economy, our workforce and our future."

Powered by TECNAVIA Copyright © 2025 Austin American-Statesman 03/14/2025

Use of this site signifies your agreement to the [Terms of Service](#) and [Privacy Policy](#). To read full article in 2025 Austin American Statesman click [here](#).



Information About Brokerage Services

Texas law requires all real estate license holders to give the following information about brokerage services to prospective buyers, tenants, sellers and landlords.

2-10-2025



TYPES OF REAL ESTATE LICENSE HOLDERS:

- **A BROKER** is responsible for all brokerage activities, including acts performed by sales agents sponsored by the broker.
- **A SALES AGENT** must be sponsored by a broker and works with clients on behalf of the broker.

A BROKER'S MINIMUM DUTIES REQUIRED BY LAW (A client is the person or party that the broker represents):

- Put the interests of the client above all others, including the broker's own interests;
- Inform the client of any material information about the property or transaction received by the broker;
- Answer the client's questions and present any offer to or counter-offer from the client; and
- Treat all parties to a real estate transaction honestly and fairly.

A LICENSE HOLDER CAN REPRESENT A PARTY IN A REAL ESTATE TRANSACTION:

AS AGENT FOR OWNER (SELLER/LANDLORD): The broker becomes the property owner's agent through an agreement with the owner, usually in a written listing to sell or property management agreement. An owner's agent must perform the broker's minimum duties above and must inform the owner of any material information about the property or transaction known by the agent, including information disclosed to the agent or subagent by the buyer or buyer's agent. **An owner's agent fees are not set by law and are fully negotiable.**

AS AGENT FOR BUYER/TENANT: The broker becomes the buyer/tenant's agent by agreeing to represent the buyer, usually through a written representation agreement. A buyer's agent must perform the broker's minimum duties above and must inform the buyer of any material information about the property or transaction known by the agent, including information disclosed to the agent by the seller or seller's agent. **A buyer/tenant's agent fees are not set by law and are fully negotiable.**

AS AGENT FOR BOTH - INTERMEDIARY: To act as an intermediary between the parties the broker must first obtain the written agreement of *each party* to the transaction. The written agreement must state who will pay the broker and, in conspicuous bold or underlined print, set forth the broker's obligations as an intermediary. A broker who acts as an intermediary:

- Must treat all parties to the transaction impartially and fairly;
- May, with the parties' written consent, appoint a different license holder associated with the broker to each party (owner and buyer) to communicate with, provide opinions and advice to, and carry out the instructions of each party to the transaction.
- Must not, unless specifically authorized in writing to do so by the party, disclose:
 - that the owner will accept a price less than the written asking price;
 - that the buyer/tenant will pay a price greater than the price submitted in a written offer; and
 - any confidential information or any other information that a party specifically instructs the broker in writing not to disclose, unless required to do so by law.

AS SUBAGENT: A license holder acts as a subagent when aiding a buyer in a transaction without an agreement to represent the buyer. A subagent can assist the buyer but does not represent the buyer and must place the interests of the owner first.

TO AVOID DISPUTES, ALL AGREEMENTS BETWEEN YOU AND A BROKER SHOULD BE IN WRITING AND CLEARLY ESTABLISH:

- The broker's duties and responsibilities to you, and your obligations under the representation agreement.
- Who will pay the broker for services provided to you, when payment will be made and how the payment will be calculated.

LICENSE HOLDER CONTACT INFORMATION: This notice is being provided for information purposes. It does not create an obligation for you to use the broker's services. Please acknowledge receipt of this notice below and retain a copy for your records.

McAllister & Associates	403756	joewillie@matexas.com	512-472-2100
Licensed Broker /Broker Firm Name or Primary Assumed Business Name	License No.	Email	Phone
John T. Baker II	517348	johntbaker2@gmail.com	512-472-2100
Designated Broker of Firm	License No.	Email	Phone
Joe Willie McAllister	336887	joewillie@matexas.com	512-784-1134
Licensed Supervisor of Sales Agent/ Associate	License No.	Email	Phone
Spence Collins	345335	spence@matexas.com	512-789-0909
Sales Agent/Associate's Name	License No.	Email	Phone

Buyer/Tenant/Seller/Landlord Initials

Date