



**Anaheim Hills Saddle Club  
Residential Development**

**± 15.17 ACRES  
ANAHEIM, CA**



**JUVE PINEDO**  
JUVE@SVN.COM  
714.348.6099  
CalDRE 01810823

**ANSEL CHUJING**  
ANSEL.CHUJING@SVN.COM  
626.377.1728  
CalDRE 02227106



## Disclaimer

The material contained in this Proposal is furnished solely for the purpose of considering the purchase of the property within and is not to be used for any other purpose. This information should not, under any circumstances, be photocopied or disclosed to any third party without the written consent of the SVN® Advisor or Property Owner, or used for any purpose whatsoever other than to evaluate the possible purchase of the Property.

The only party authorized to represent the Owner in connection with the sale of the Property is the SVN Advisor listed in this proposal, and no other person is authorized by the Owner to provide any information or to make any representations other than contained in this Proposal. If the person receiving these materials does not choose to pursue a purchase of the Property, this Proposal must be returned to the SVN Advisor.

Neither the SVN Advisor nor the Owner make any representation or warranty, express or implied, as to the accuracy or completeness of the information contained herein, and nothing contained herein is or shall be relied upon as a promise or representation as to the future representation of the Property. This Proposal may include certain statements and estimates with respect to the Property. These Assumptions may or may not be proven to be correct, and there can be no assurance that such estimates will be achieved. Further, the SVN Advisor and the Owner disclaim any and all liability for representations or warranties, expressed or implied, contained in or omitted from this Proposal, or any other written or oral communication transmitted or made available to the recipient. The recipient shall be entitled to rely solely on those representations and warranties that may be made to it in any final, fully executed and delivered Real Estate Purchase Agreement between it and Owner.

The information contained herein is subject to change without notice and the recipient of these materials shall not look to Owner or the SVN Advisor nor any of their officers, employees, representatives, independent contractors or affiliates, for the accuracy or completeness thereof. Recipients of this Offering Brochure are advised and encouraged to conduct their own comprehensive review and analysis of the Property.

This Proposal is a solicitation of interest only and is not an offer to sell the Property. The Owner expressly reserves the right, at its sole discretion, to reject any or all expressions of interest to purchase the Property and expressly reserves the right, at its sole discretion, to terminate negotiations with any entity, for any reason, at any time with or without notice. The Owner shall have no legal commitment or obligation to any entity reviewing the Proposal or making an offer to purchase the Property unless and until the Owner executes and delivers a signed Real Estate Purchase Agreement on terms acceptable to Owner, in Owner's sole discretion. By submitting an offer, a prospective purchaser will be deemed to have acknowledged the foregoing and agreed to release the Owner and the SVN Advisor from any liability with respect thereto.

To the extent Owner or any agent of Owner corresponds with any prospective purchaser, any prospective purchaser should not rely on any such correspondence or statements as binding Owner. Only a fully executed Real Estate Purchase Agreement shall bind the property and each prospective purchaser proceeds at its own risk.

## Property Summary

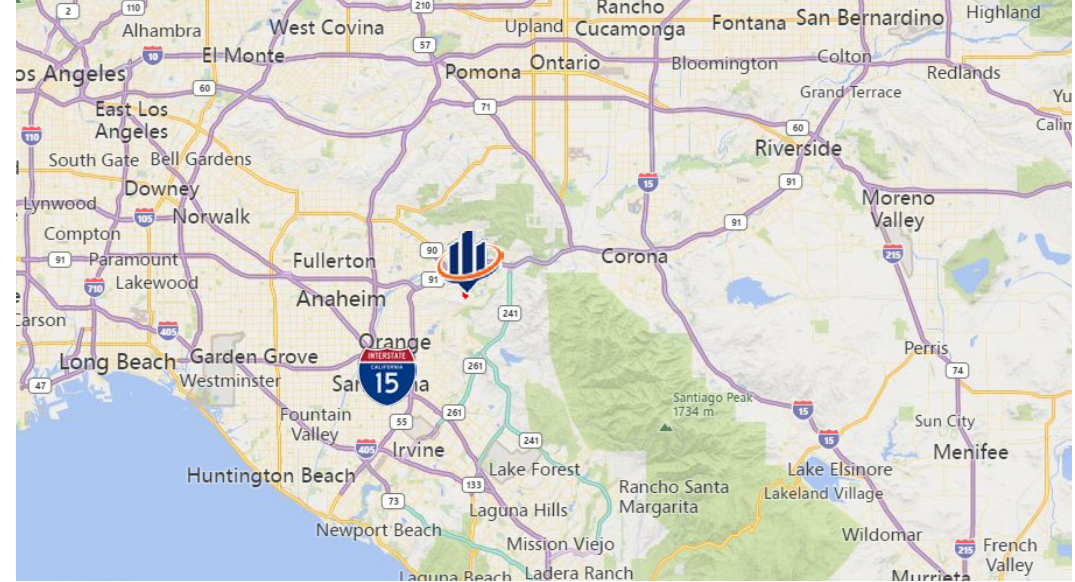
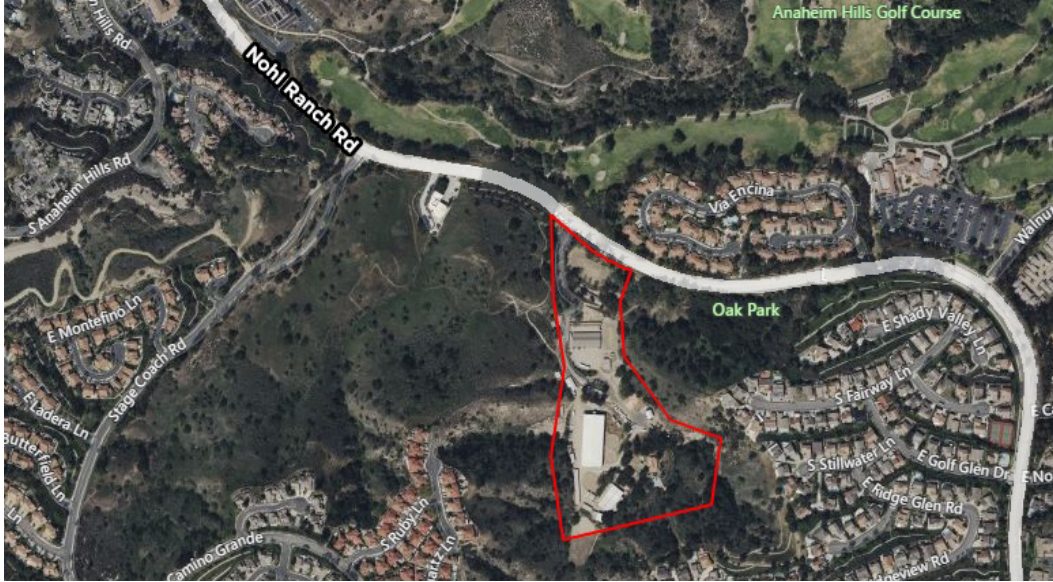

### SUMMARY

<b>ADDRESS</b>	6352 E Nohl Ranch Road Anaheim, CA 92807
<b>SIZE</b>	±15.17 acres
<b>APN</b>	085-631-14
<b>ZONING</b>	Transition Zone (T) Open Space Zone (OS)
<b>LAND USE</b>	Open Space Zone (OS)
<b>JURISDICTION</b>	City of Anaheim
<b>PRICE</b>	\$12,500,000

### PROPERTY SUMMARY

SVN Vanguard is pleased to present Anaheim Hills Saddle Club; another rare opportunity to acquire ± 15.17 acres in the City of Anaheim, California with various equine improvements including 2 Caretaker Quarters, riding arenas, over 80 horse stalls and corrals.

The property provides endless possibilities. With large acreage and direct access to horse trails, this property would be perfect for a family estate and ranch living.

Should ranch living not be of interest, one could submit an application to develop other uses.

To view promotional video, please click [HERE](#).

Anaheim Hills Saddle Club

*\* Information obtained from reliable source but not guaranteed*

**JUVE PINEDO**  
JUVE@SVN.COM  
714.348.6099  
CalDRE 01810823

**ANSEL CHUJING**  
ANSEL.CHUJING@SVN.COM  
626.377.1728  
CalDRE 02227106



Aerial Photo



## Aerial View

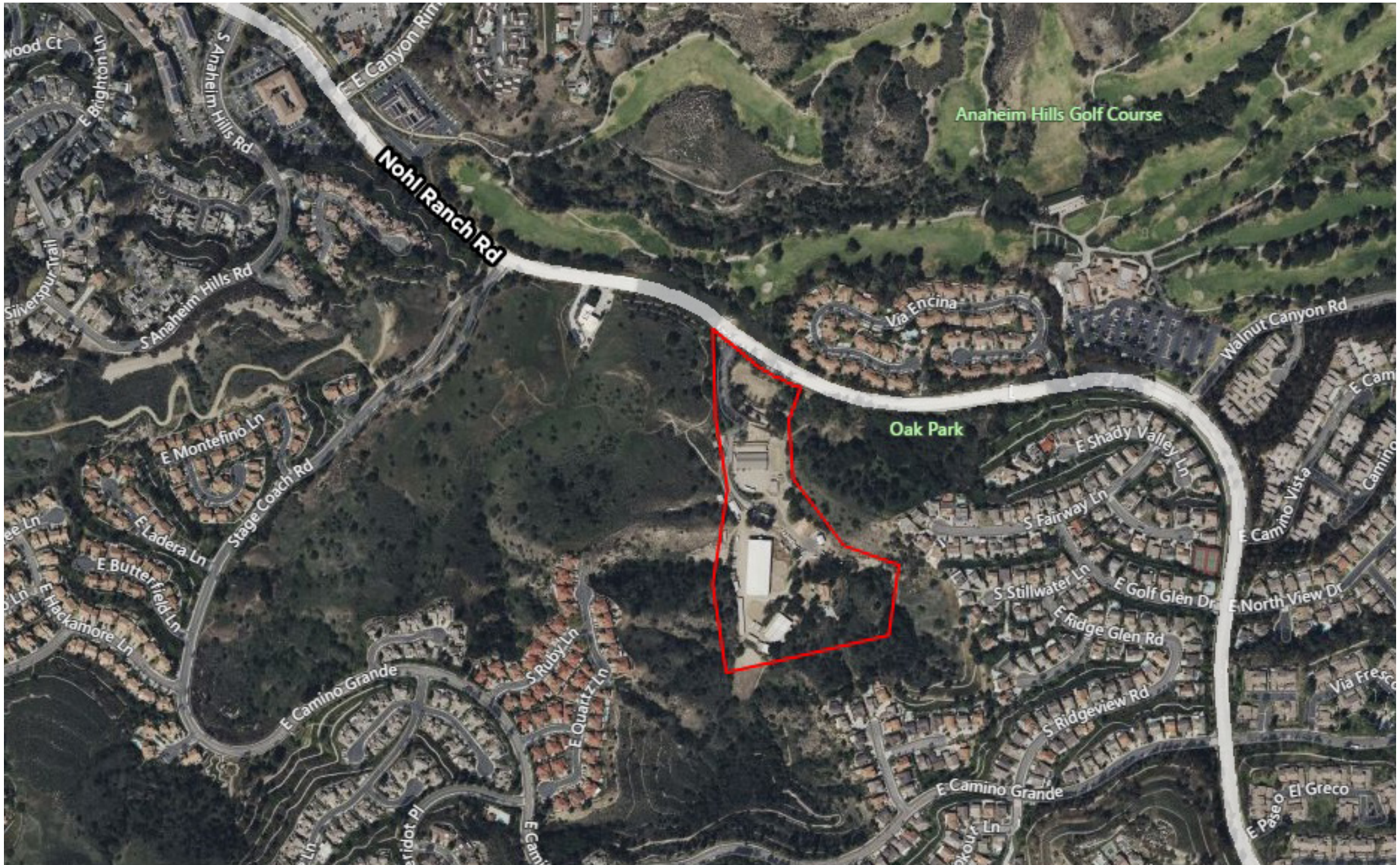

Anaheim Hills Saddle Club

*\* Information obtained from reliable source but not guaranteed*

**JUVE PINEDO**  
JUVE@SVN.COM  
714.348.6099  
CalDRE 01810823

**ANSEL CHUJING**  
ANSEL.CHUJING@SVN.COM  
626.377.1728  
CalDRE 02227106

**SVN**  
VANGUARD  
LAND & MINERAL RESOURCES

## Regional Map

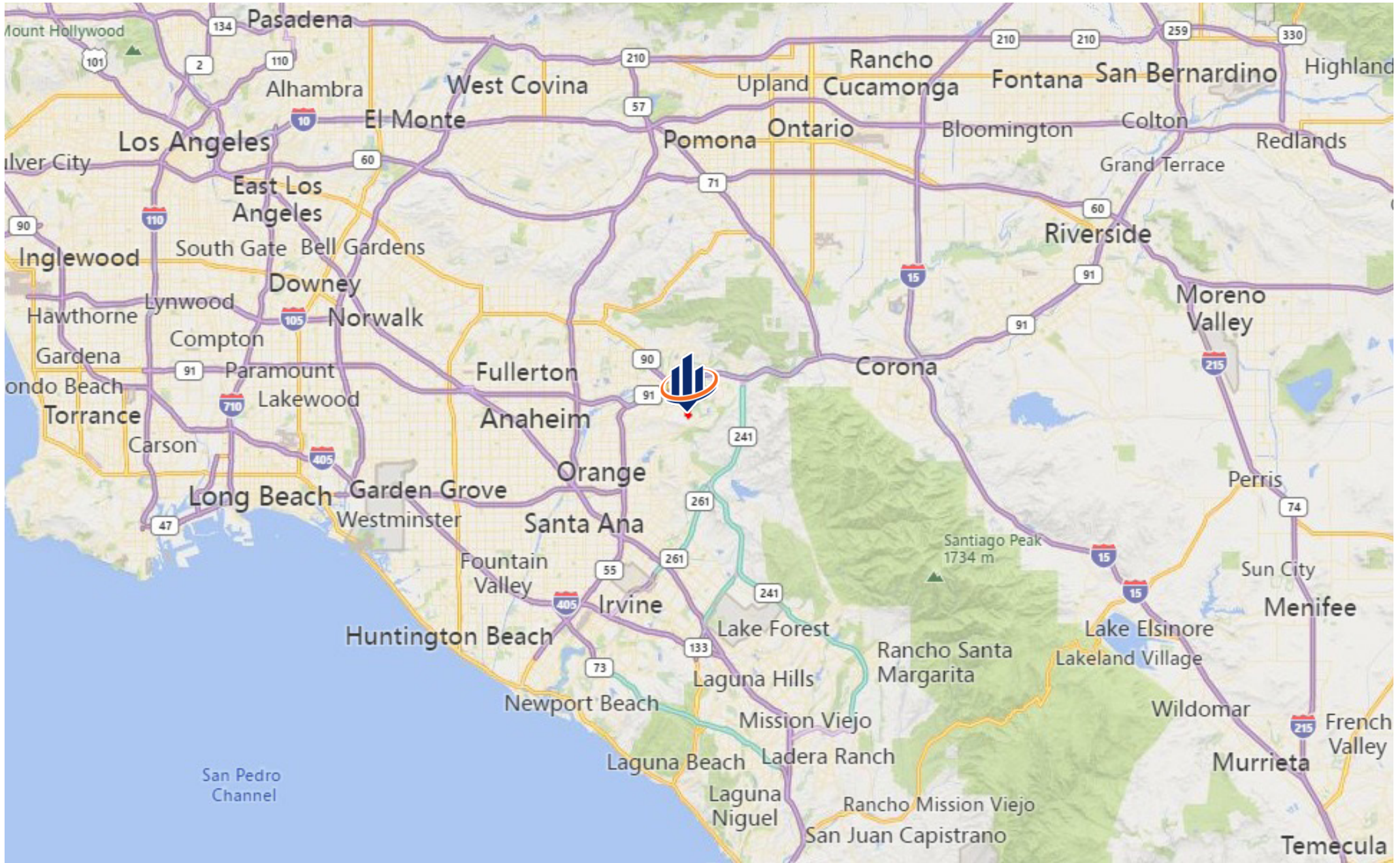

Anaheim Hills Saddle Club

*\* Information obtained from reliable source but not guaranteed*

**JUVE PINEDO**  
JUVE@SVN.COM  
714.348.6099  
CaDRE 01810823

**ANSEL CHUJING**  
ANSEL.CHUJING@SVN.COM  
626.377.1728  
CaDRE 02227106



**Contour Map**

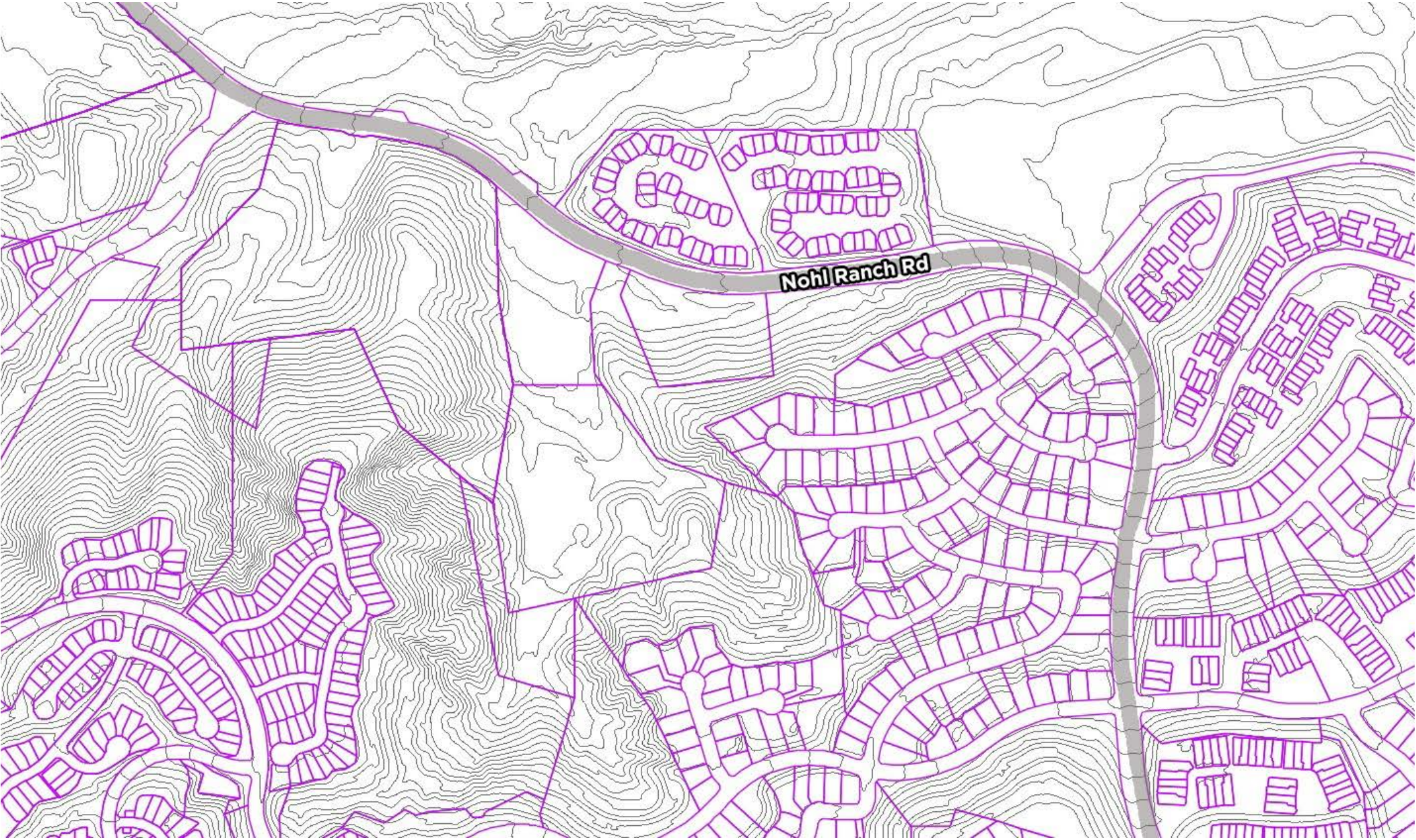

Anaheim Hills Saddle Club

*\* Information obtained from reliable source but not guaranteed*

**JUVE PINEDO**  
JUVE@SVN.COM  
714.348.6099  
CalDRE 01810823

**ANSEL CHUJING**  
ANSEL.CHUJING@SVN.COM  
626.377.1728  
CalDRE 02227106



**Plotted Easements**

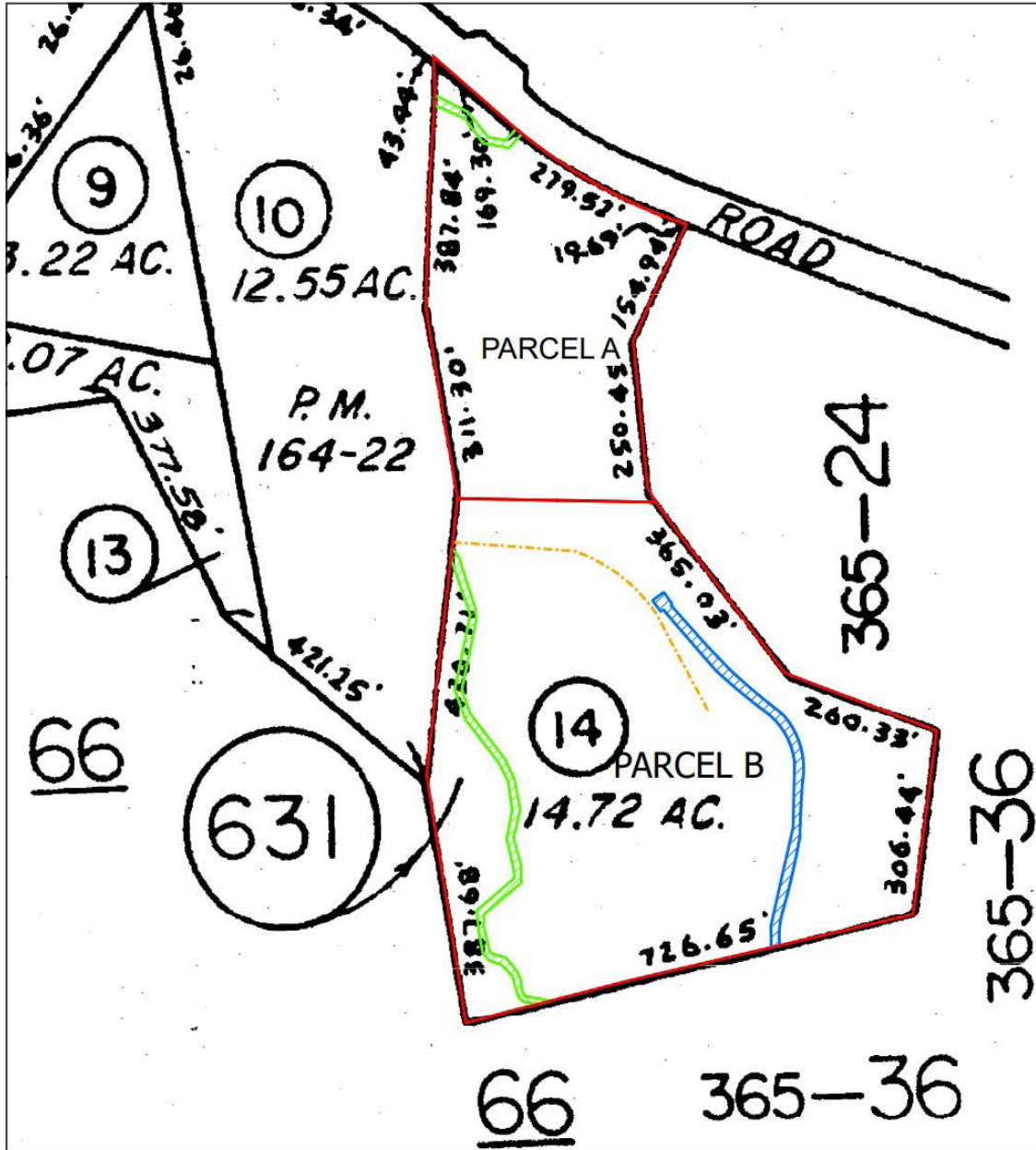

File No.: 1046692  
 Location: Orange County, CA

- Legend**
- PARCEL A
  - PARCEL B
  - 12/23/1968 Bk8824 Pg19  
(Public Utilities - Not Plottable)
  - 07/19/1973 Bk10808 Pg786  
(Underground Conduits - Not Plottable)
  - 03/28/1974 Bk11105 Pg910  
(Recreation And Open Space Areas And Riding And Hiking Trails - Not Plottable)
  - 05/16/1974 Bk11146 Pg859  
(Recreational And Open Space And Riding And Hiking Trails - Not Plottable)
  - 01/30/1981 Bk13932 Pg1893  
(Storm Drain)
  - 01/30/1981 Bk13932 Pg1897  
(08/23/1979 Bk13281 Pg328)  
(Undisclosed Width - Ingress And Egress)
  - 01/14/1985 #85-011172  
(Drainage - Not Plottable)
  - 04/12/1985 #85-129835  
(An Equestrian And Hiking Trail)

This map may or may not be an accurate description or identification of the land and is not intended nor may be it relied upon as a survey of the land depicted hereon. This map is solely intended to provide orientation as to the general location of the parcel or parcels depicted herein. First American Title Company, its subsidiaries and affiliates, expressly disclaim any and all liability for all loss or damage which may result from reliance or use of this map.

NOT TO SCALE