



**FOR SALE | LAND**

# 1710 N GRAND DR

Apache Junction, AZ 85120

TJ Zaharis Partner & Designated Broker | 480.610.2400 | tj@coberealestate.com



[coberealestate.com](http://coberealestate.com)

# 1710 N Grand Dr

Apache Junction, AZ 85120



## PROPERTY SUMMARY

<b>Sale Price:</b>	\$950,000
<b>Lot Size:</b>	5.0 Acres
<b>APN #:</b>	100-32-032
<b>Zoning:</b>	[GR] General Rural Zoning District
<b>Cross Streets:</b>	Delaware Dr and Smoketree St

## PROPERTY OVERVIEW

5-acre hard corner vacant land is now available for sale. The fenced property is perfectly positioned at the southeast corner of Delaware Dr and Smoketree St. Located less than 2 miles from AZ-88 Hwy, 3 miles from US Hwy 60, and 3.7 miles from Loop 202 Fwy. This site features utilities onsite and potential for multiple uses including equestrian center, RV/mobile home park, rental home redevelopment.

## PROPERTY HIGHLIGHTS

- 5 AC hard corner site near Downtown Apache Junction
- Fenced vacant land with utilities on site
- Multiple-use potential including equestrian center, RV/mobile home park, rental home redevelopment
- Nearby access to Loop 202, US Hwy 60, and State Route 88
- Excellent surrounding views from Superstition and Goldfield Mountains
- Close to desired outdoor activity destinations like Tonto Forest, hiking/riding trails, and more!

FOR SALE | LAND

# 1710 N Grand Dr

Apache Junction, AZ 85120



TJ Zaharis, Partner & Designated Broker | P: 480.610.2400 | C: 480.628.6363 | tj@coberealestate.com

[www.coberealestate.com](http://www.coberealestate.com)

No warranty or representation, expressed or implied, is made as to the accuracy of the information contained herein and some is subject to errors, omissions, withdrawal without notice, and any other special conditions imposed by our principals.

FOR SALE | LAND

# 1710 N Grand Dr

Apache Junction, AZ 85120

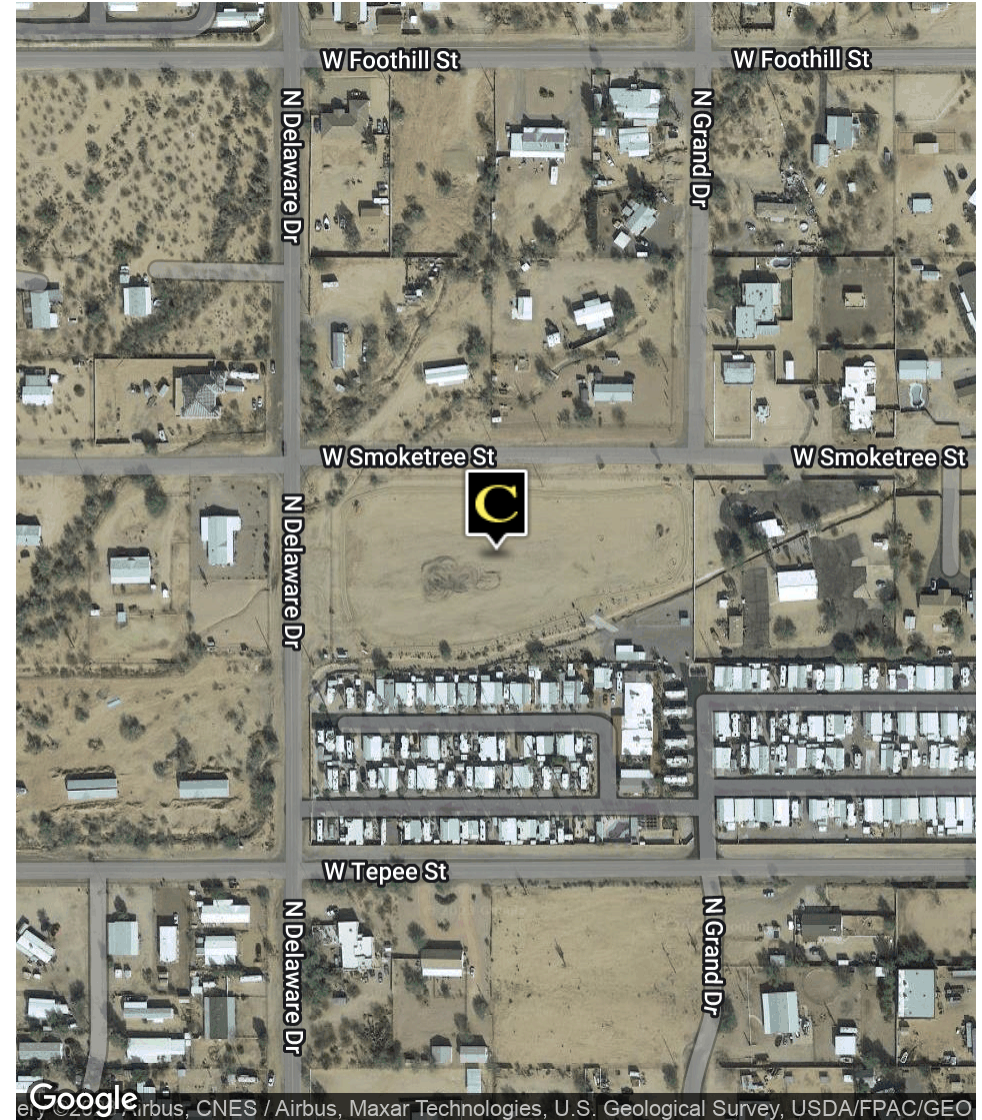

TJ Zaharis, Partner & Designated Broker | P: 480.610.2400 | C: 480.628.6363 | tj@coberealestate.com

[www.coberealestate.com](http://www.coberealestate.com)

No warranty or representation, expressed or implied, is made as to the accuracy of the information contained herein and some is subject to errors, omissions, withdrawal without notice, and any other special conditions imposed by our principals.

# 1710 N Grand Dr

Apache Junction, AZ 85120



**POPULATION**

	<b>1 MILE</b>	<b>3 MILES</b>	<b>5 MILES</b>
Total Population	8,012	55,471	123,506
Average Age	50.1	48.0	47.3
Average Age (Male)	48.3	47.2	46.6
Average Age (Female)	51.0	49.3	48.3

**HOUSEHOLDS & INCOME**

	<b>1 MILE</b>	<b>3 MILES</b>	<b>5 MILES</b>
Total Households	4,287	28,675	63,334
# of Persons per HH	1.9	1.9	2.0
Average HH Income	\$42,177	\$51,754	\$58,707
Average House Value	\$102,686	\$153,372	\$182,003

\* Demographic data derived from 2020 ACS - US Census

