For Lease

13401 N I-45
Houston, TX 77060

Asking Price:

$4.00 NNN

Full Building Plug & Play Opportunity in the Greenspoint Area

13401 N I-45 offers a plug and play opportunity and full-building availability in the entire building. The property is located with easy access to I-45 and has prominent signage opportunities.

Doug Pack
Principal
+1 713 835 0050
doug.pack@colliers.com

Sam Hansen
Principal
+1 713 835 0050
sam.hansen@colliers.com

http://www.colliers.com/p-usa1101128

Copyright © 2022 Colliers International. Information herein has been obtained from sources deemed reliable, however its accuracy cannot be guaranteed. The user is required to conduct their own due diligence and verification.

colliers.com

For Lease

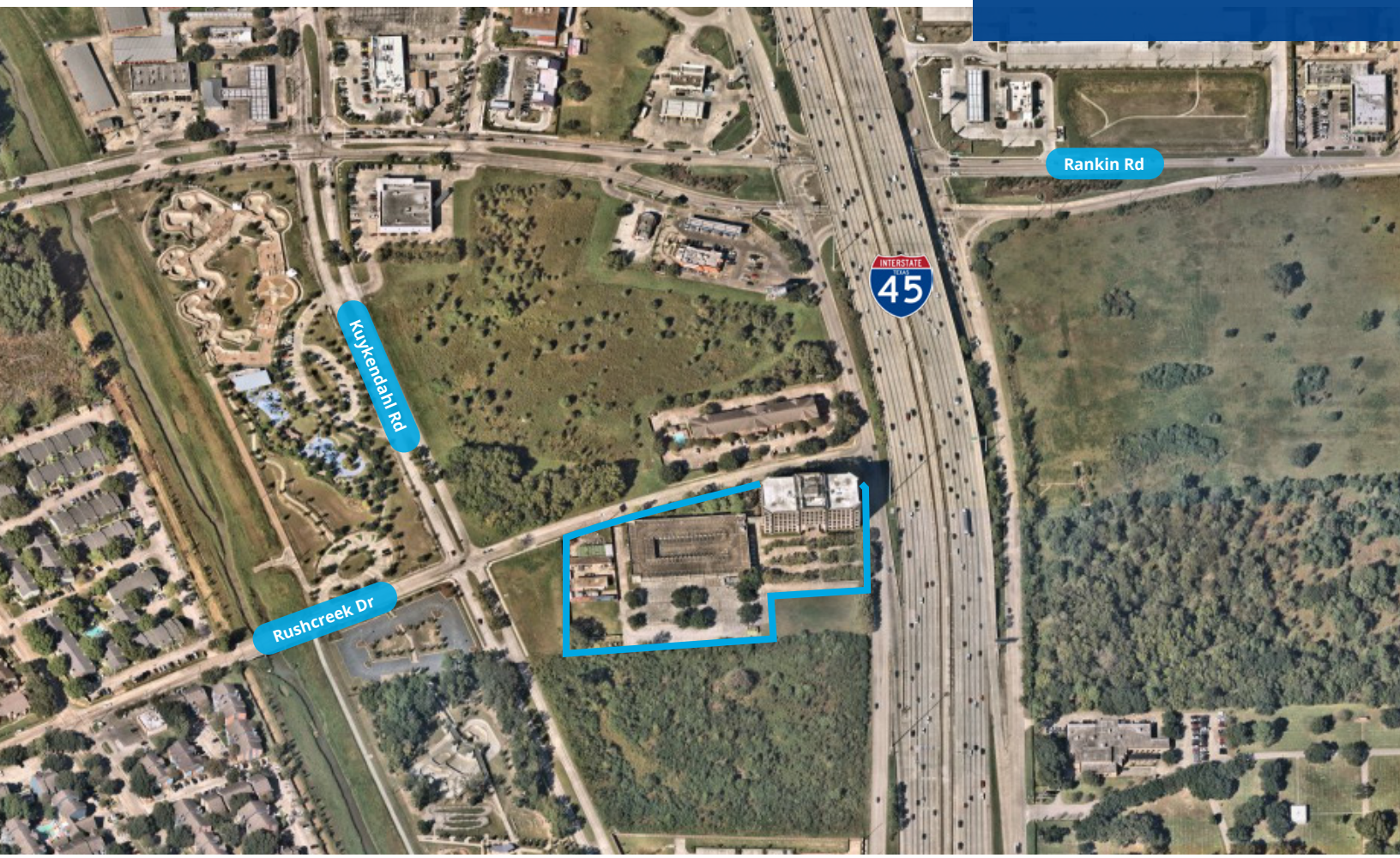

Features:

- 143,410 SF building available in move-in ready condition
- Prominent freeway signage opportunity
- Plug and play, move-in ready space
- Operational cafeteria space available
- Energy Star certified
- Structured, secured parking
- Parking ratio of 5.0/1,000 SF
- Strategic corporate location
- Existing vault and drive-thru tellers, perfect for corporate retail banking tenants

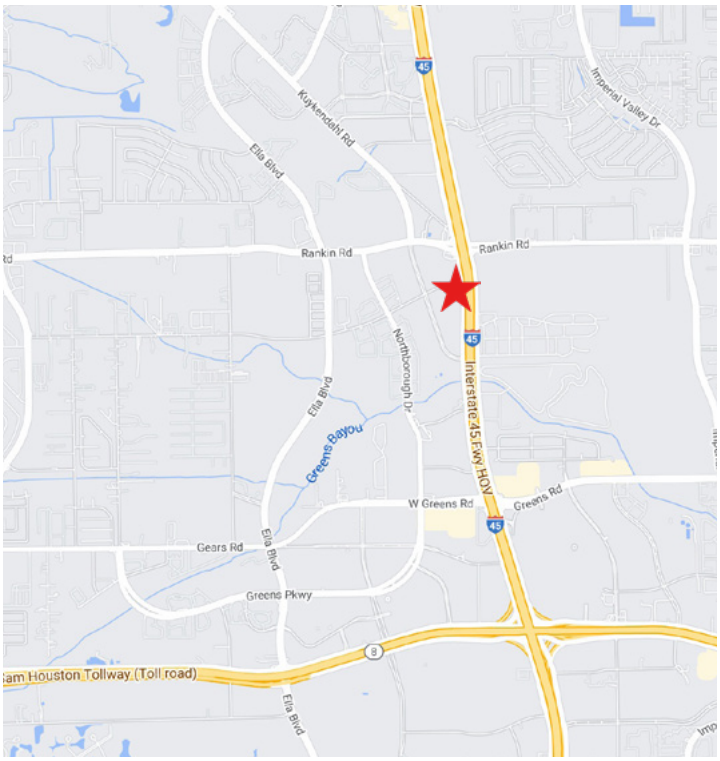

TREC
TEXAS REAL ESTATE COMMISSION

Information About Brokerage Services

Texas law requires all real estate license holders to give the following information about brokerage services to prospective buyers, tenants, sellers and landlords.

EQUAL HOUSING OPPORTUNITY

TYPES OF REAL ESTATE LICENSE HOLDERS:

- **A BROKER** is responsible for all brokerage activities, including acts performed by sales agents sponsored by the broker.
- **A SALES AGENT** must be sponsored by a broker and works with clients on behalf of the broker.

A BROKER'S MINIMUM DUTIES REQUIRED BY LAW (A client is the person or party that the broker represents):

- Put the interests of the client above all others, including the broker's own interests;
- Inform the client of any material information about the property or transaction received by the broker;
- Answer the client's questions and present any offer to or counter-offer from the client; and
- Treat all parties to a real estate transaction honestly and fairly.

A LICENSE HOLDER CAN REPRESENT A PARTY IN A REAL ESTATE TRANSACTION:

AS AGENT FOR OWNER (SELLER/LANDLORD): The broker becomes the property owner's agent through an agreement with the owner, usually in a written listing to sell or property management agreement. An owner's agent must perform the broker's minimum duties above and must inform the owner of any material information about the property or transaction known by the agent, including information disclosed to the agent or subagent by the buyer or buyer's agent.

AS AGENT FOR BUYER/TENANT: The broker becomes the buyer/tenant's agent by agreeing to represent the buyer, usually through a written representation agreement. A buyer's agent must perform the broker's minimum duties above and must inform the buyer of any material information about the property or transaction known by the agent, including information disclosed to the agent by the seller or seller's agent.

AS AGENT FOR BOTH - INTERMEDIARY: To act as an intermediary between the parties the broker must first obtain the written agreement of *each party* to the transaction. The written agreement must state who will pay the broker and, in conspicuous bold or underlined print, set forth the broker's obligations as an intermediary. A broker who acts as an intermediary:

- Must treat all parties to the transaction impartially and fairly;
- May, with the parties' written consent, appoint a different license holder associated with the broker to each party (owner and buyer) to communicate with, provide opinions and advice to, and carry out the instructions of each party to the transaction.
- Must not, unless specifically authorized in writing to do so by the party, disclose:
  - that the owner will accept a price less than the written asking price;
  - that the buyer/tenant will pay a price greater than the price submitted in a written offer; and
  - any confidential information or any other information that a party specifically instructs the broker in writing not to disclose, unless required to do so by law.

AS SUBAGENT: A license holder acts as a subagent when aiding a buyer in a transaction without an agreement to represent the buyer. A subagent can assist the buyer but does not represent the buyer and must place the interests of the owner first.

TO AVOID DISPUTES, ALL AGREEMENTS BETWEEN YOU AND A BROKER SHOULD BE IN WRITING AND CLEARLY ESTABLISH:

- The broker's duties and responsibilities to you, and your obligations under the representation agreement.
- Who will pay the broker for services provided to you, when payment will be made and how the payment will be calculated.

LICENSE HOLDER CONTACT INFORMATION: This notice is being provided for information purposes. It does not create an obligation for you to use the broker's services. Please acknowledge receipt of this notice below and retain a copy for your records.

Colliers International Houston, Inc.	29114	houston.info@colliers.com	+1 713 222 2111
Licensed Broker /Broker Firm Name or Primary Assumed Business Name	License No.	Email	Phone
David Lee Carter	364568	david.carter@colliers.com	+1 713 830 2135
Designated Broker of Firm	License No.	Email	Phone
Patrick Duffy, MCR	604308	patrick.duffy@colliers.com	+1 713 830 2112
Licensed Supervisor of Sales Agent/ Associate	License No.	Email	Phone
Douglas Pack	444440	doug.pack@colliers.com	+1 713 835 0041
Sales Agent/Associate's Name	License No.	Email	Phone

Buyer/Tenant/Seller/Landlord Initials _____ _____ Date _____