

2499



LAKEPORT **2499**

301 International Pkwy Flower Mound, Texas 75022

LAKEPORT **2499**

PROPERTY **FEATURES**

- 30 Acres Master Planned Park
- 5 Buildings
- Multi-Tenant or Freestanding
- Available: 19,996 SF
- 1.6/1000 Parking
- Varying Building Depths & Lease Sizes
- Excellent International Pkwy Frontage
- Rear Load & Front Load
- Modern Corporate Appeal
- Phase 2 Under Construction

Owned & Managed by:

EASTGROUP
P R O P E R T I E S



Rick Medinis, SIOR

214 256 7116
rmedinis@nairl.com



Tyson Erwin, SIOR

214 256 7127
terwin@nairl.com



PHASE 2 BUILDING 4&5

LAKEPORT 2499

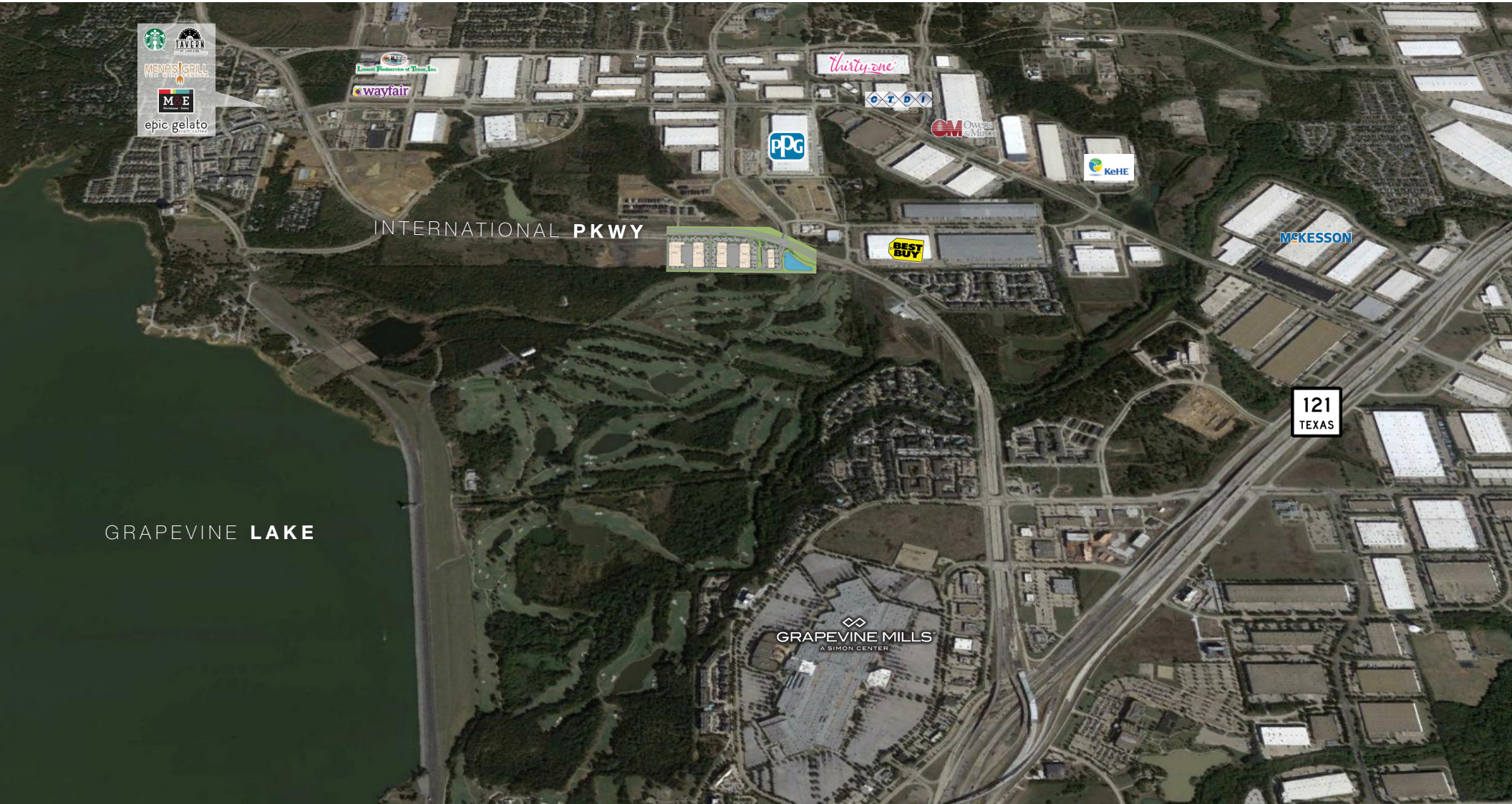

AMENITIES MAP

LAKEPORT 2499

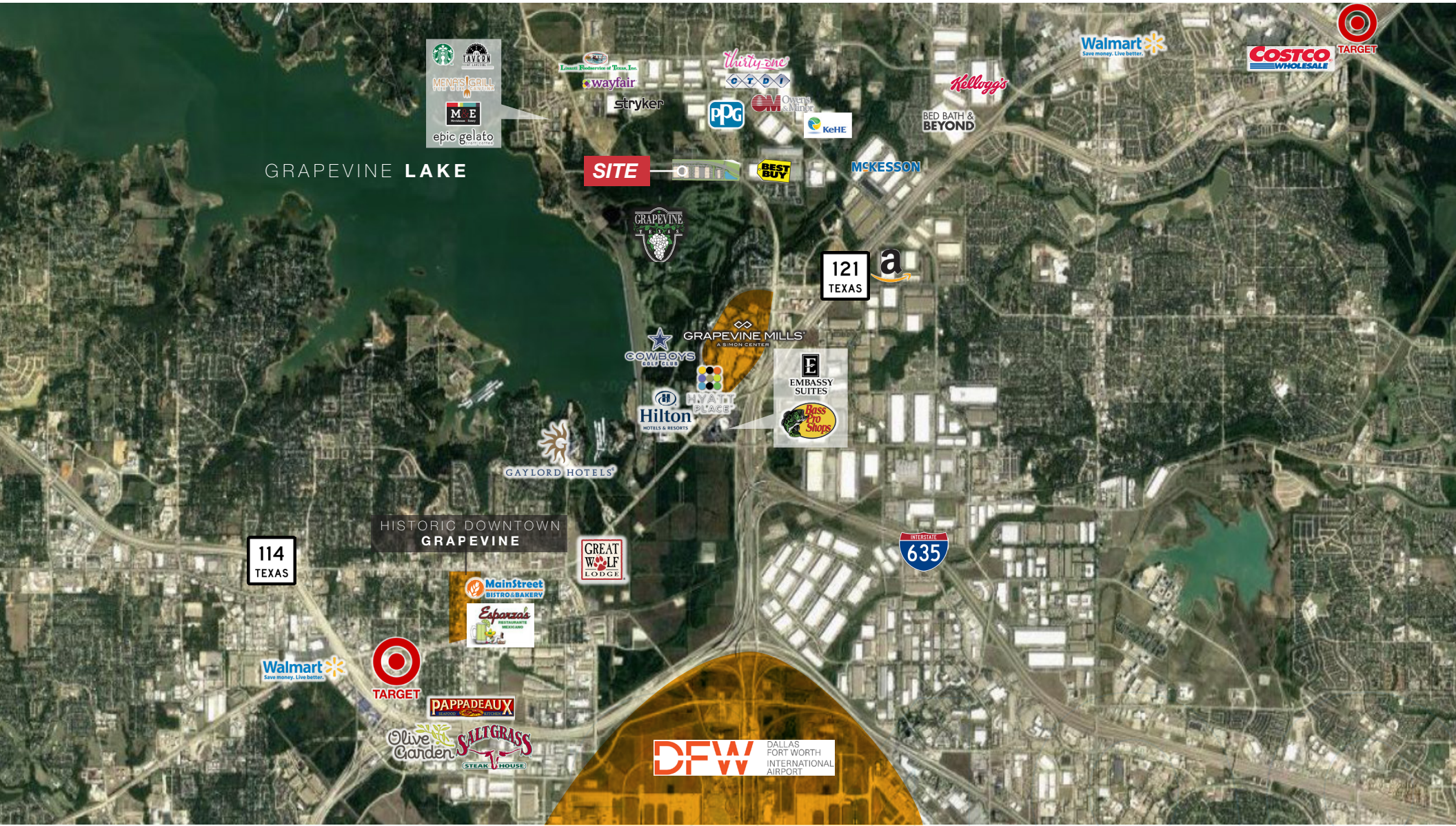

SITE PLAN

LAKEPORT 2499

PHASE 2
SHELL COMPLETE

PHASE 1
ALL 3 BUILDINGS 100% LEASED

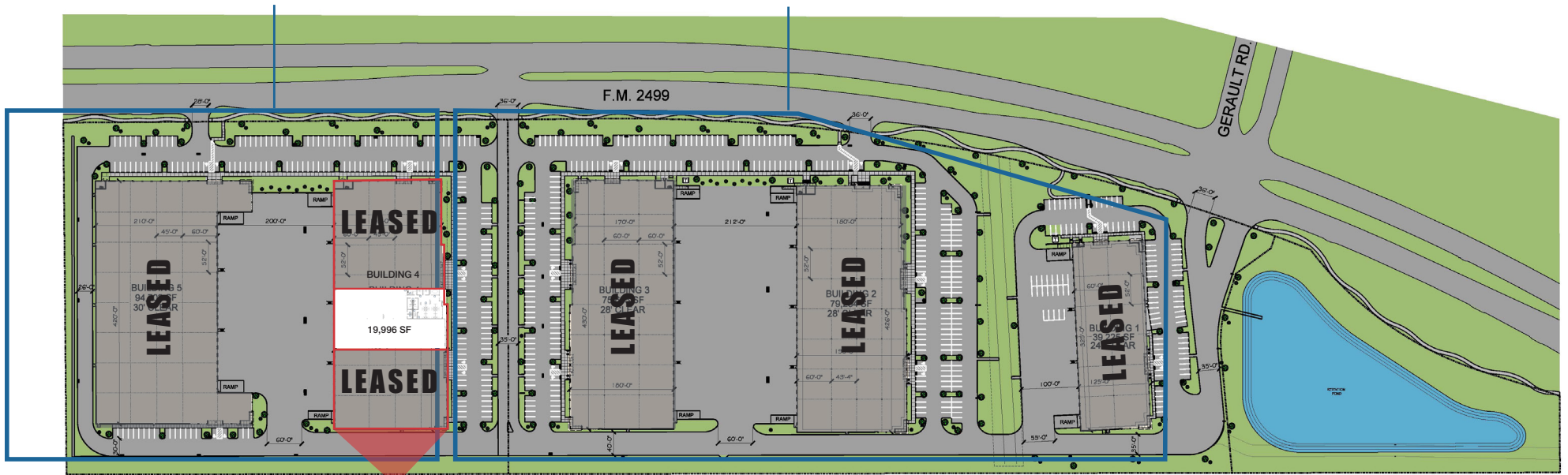

**19,996 SF
AVAILABLE
BUILDING 4**

2499

FLOOR PLAN

LAKEPORT 2499

Warehouse:	16,921
Office:	3,075
TOTAL:	19,996

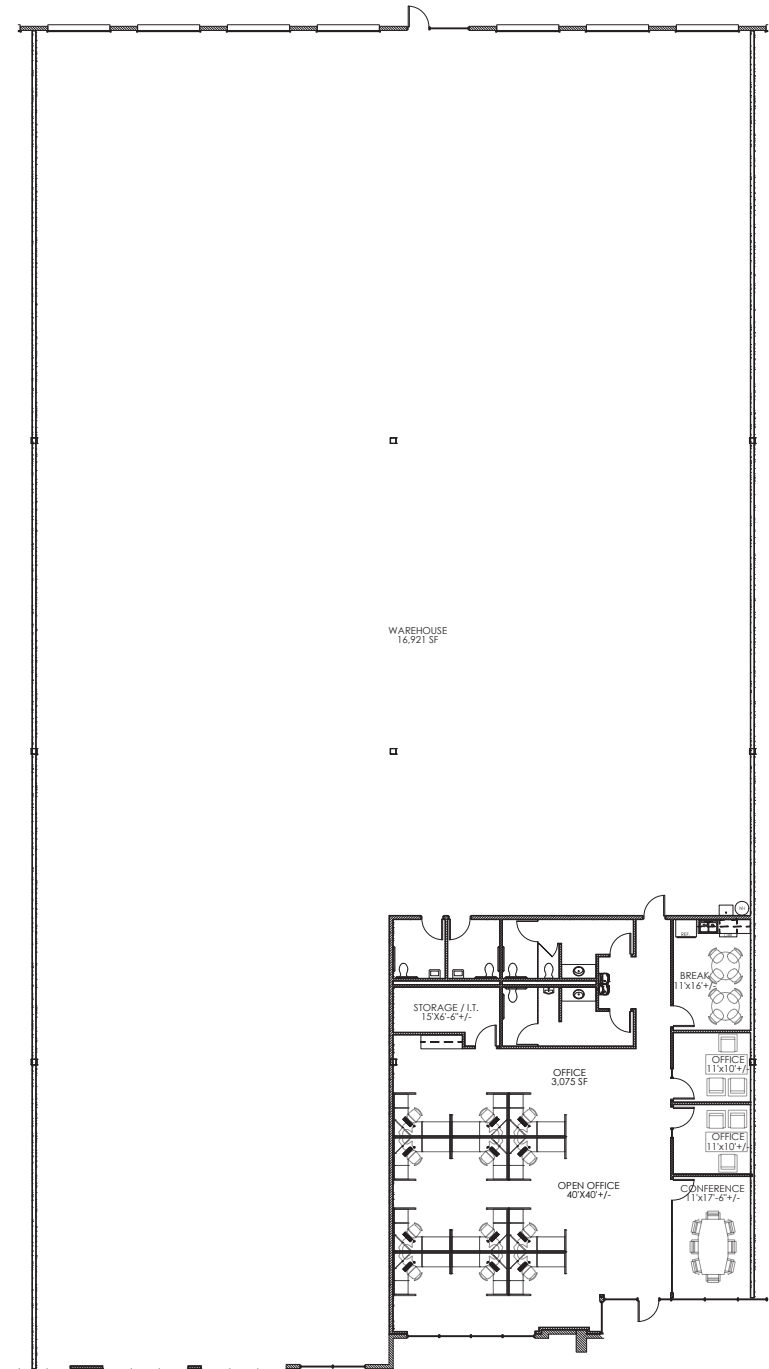

PRELIMINARY PLAN

0 4 8 12

SCALE: 1/8" = 1'-0"



NAI Robert Lynn

4851 LBJ Fwy, 10th Floor
Dallas, TX 75244
214 256 7100
nairl.com

THE INFORMATION CONTAINED HEREIN HAS BEEN GIVEN TO US BY THE OWNER OF THE PROPERTY OR OTHER SOURCES WE DEEM RELIABLE. WE HAVE NO REASON TO DOUBT ITS ACCURACY, BUT WE DO NOT GUARANTEE IT. ALL INFORMATION SHOULD BE VERIFIED PRIOR TO PURCHASE OR LEASE.



Rick Medinis, SIOR

214 256 7116
rmedinis@nairl.com



Tyson Erwin, SIOR

214 256 7127
terwin@nairl.com