

For Sublease
7,306 SF



Property Features

- State-Of-The-Art Fitness Center Complete with Rock Wall and Indoor Turf
- Starbucks Cafe
- Concierge Service
- 24 Hour Security
- Garage and Executive Parking
- Cleaner/Laundry
- New Food Hall
- New Park
- New On-Site Wine Bar
- On-Site Management
- Wire One Video Conferencing
- Sublease Through April 30, 2023
- Sublease Rate: \$30.00/SF + E

One Lincoln Centre
5400 LBJ Freeway, Suite 1200
Dallas, Texas 75240

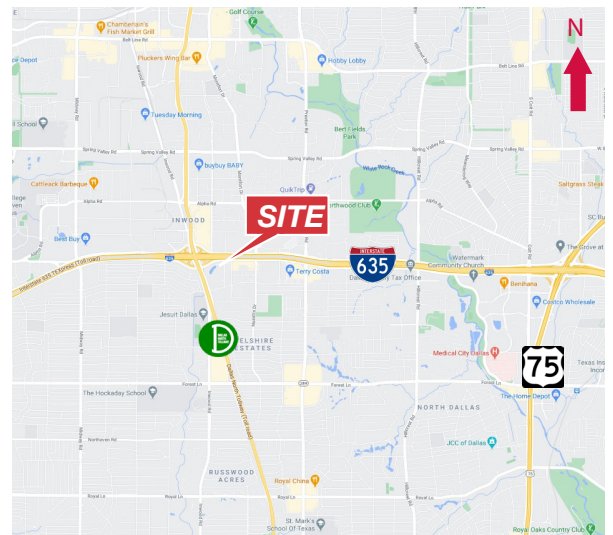

Walker Hume

214 256 7153
whume@nairl.com



THE INFORMATION CONTAINED HEREIN HAS BEEN GIVEN TO US BY THE OWNER OF THE PROPERTY OR OTHER SOURCES WE DEEM RELIABLE. WE HAVE NO REASON TO DOUBT ITS ACCURACY, BUT WE DO NOT GUARANTEE IT. ALL INFORMATION SHOULD BE VERIFIED PRIOR TO PURCHASE OR LEASE.

4851 LBJ Freeway 10th Floor
Dallas TX 75244
214 256 7100

nairl.com

For Sublease

7,306 SF

One Lincoln Centre

5400 LBJ Freeway, Suite 1200

Dallas, Texas 75240

Floor Plan

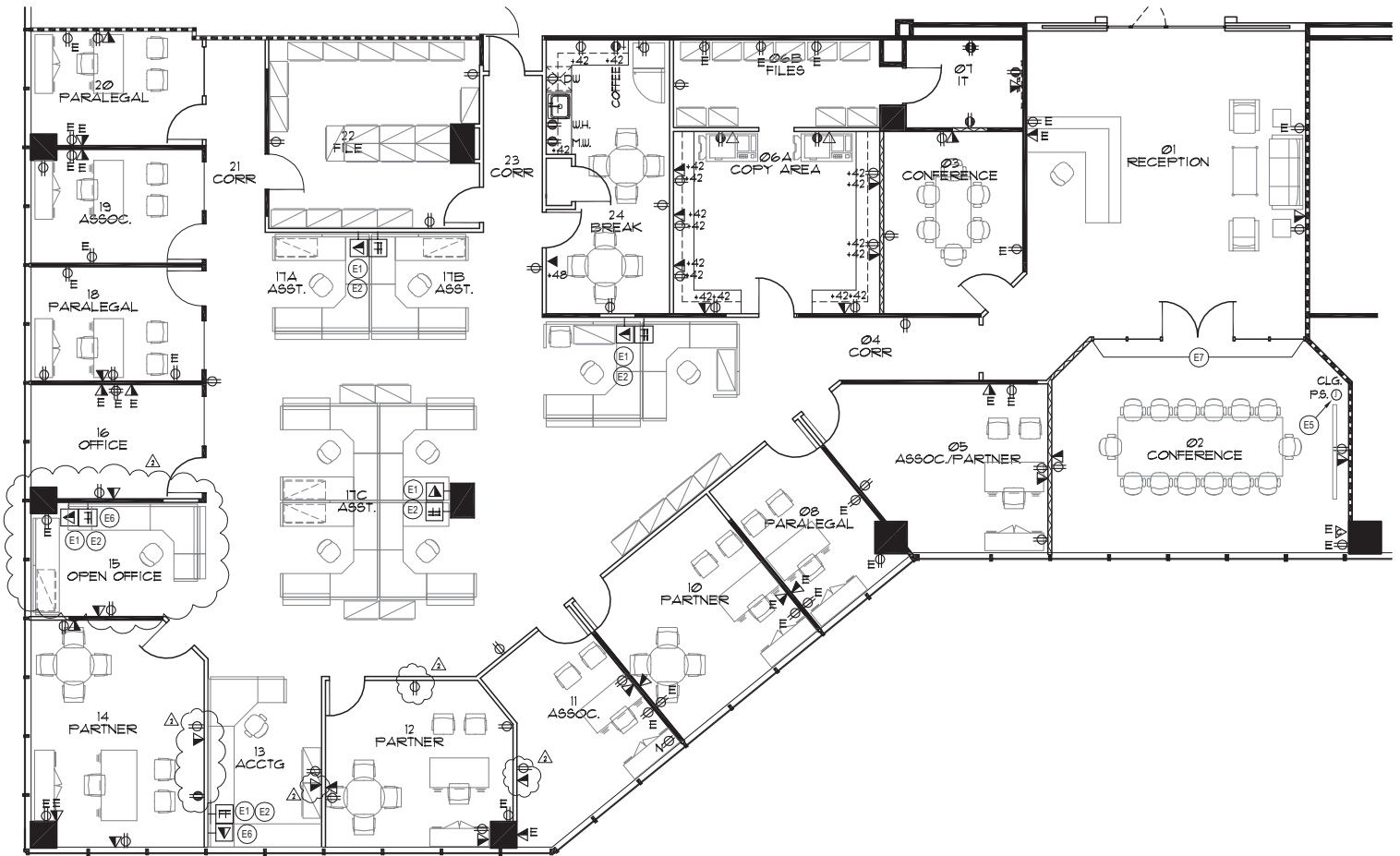



One Lincoln Centre
5400 LBJ Freeway, Suite 1200
Dallas, Texas 75240