

LARGE SITE WITH OFFICE/ WAREHOUSE DEVELOPMENT POTENTIAL

\$1,410,000

Hwy 78 at Brompton/I-20 Exit
Moody, AL 35094

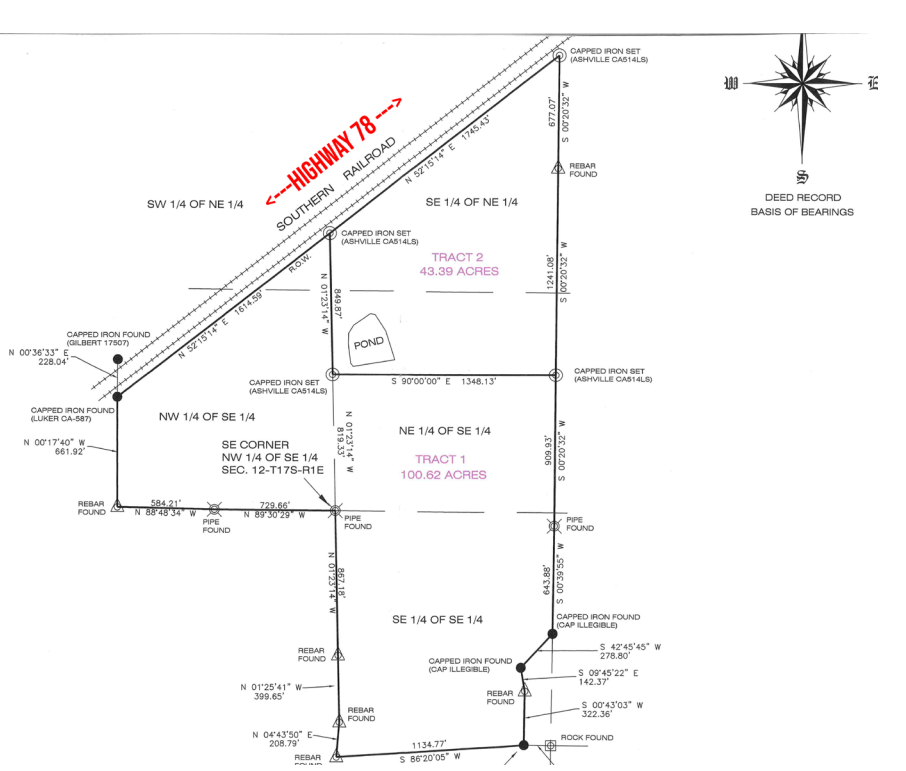

- Site: Approximately 144 +/- AC
- 1.3 +/- miles from Dragline Road to I-20/ Brompton Exit
- Approximately 24 miles away from the town of Lincoln and the Honda plant, and approximately 59 miles from the town of Vance and the Mercedes plant
- Development incentives possible
- Owner may divide (see conceptual layout)
- Rail: Norfolk Southern Railroad - Main Line



KEITH ARENDALL
karendall@lahcommercial.com | 205-870-8580

SCOTT SMITHSON
ssmithson@lahrealestate.com | 205-879-8580

Information deemed reliable but not guaranteed

INDUSTRIAL LAND FOR SALE

- Location:** On the south side of US Highway 78, just off of the Brompton/I20 exit. Approximately 24 miles away from the town of Lincoln and the Honda plant and approximately 59 miles from the town of Vance and the Mercedes plant.
- Size:** Approximately 144+/- acres, owner may divide (see preliminary development plan)
- Current Zoning/
Municipality:** Currently zoned AG-1 in the City of Moody, St. Clair County, Alabama.
- Available Utilities:** Water (8" line, Cook Springs Water Authority), Power, Sanitary Sewer on the north side of Highway 78.
- Rail:** Norfolk Southern Railroad-Two main lines run in front of the property parallel to Highway 78.
- Terrain:** Rolling
- Amenities:** Two single family homes, a barn, a shed, and a one acre pond
- Potential Highest
And Best Use:** Automotive supplier or other industrial users who require rail service.
- Price:** \$2,100,000 or \$14,894.00 per acre.
- Exclusive Agent:** Lawrence-Arendall-Humphries Real Estate, Inc.
Keith Arendall or Scott Smithson
870-8580 or 879-8580

All information is from sources deemed reliable but subject to verification by Purchaser.



Love's Travel Stop



IWS Moody • **SITE**



WOODLAND VILLAGE

Markeeta Spur Rd

Park Ave

Moody

Park Ave

Kelly Creek Rd

Ashville Rd

HWY 471



World • United States • AL • St. Clair Co. • Moody

Atlanta

Birmingham

SITE

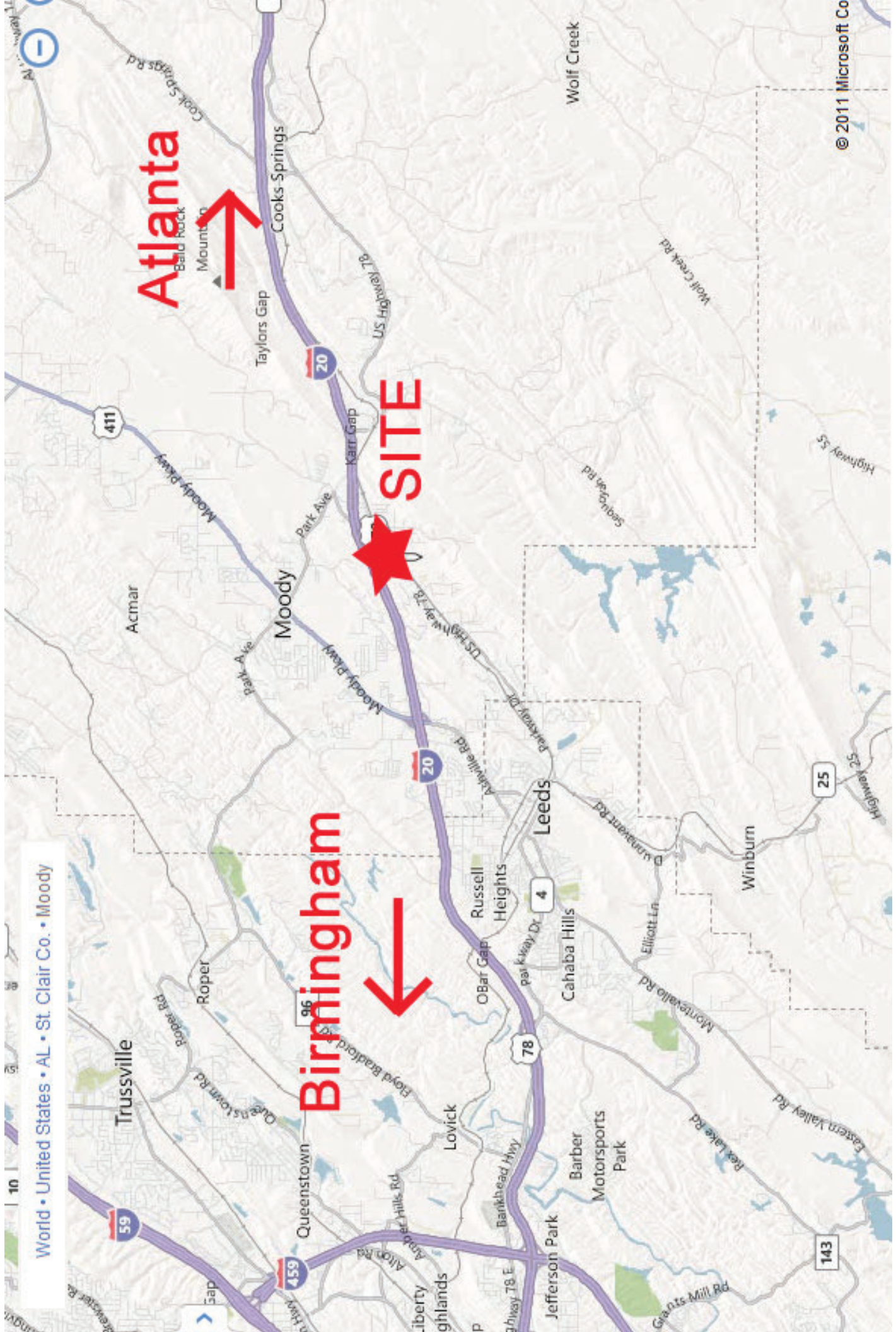

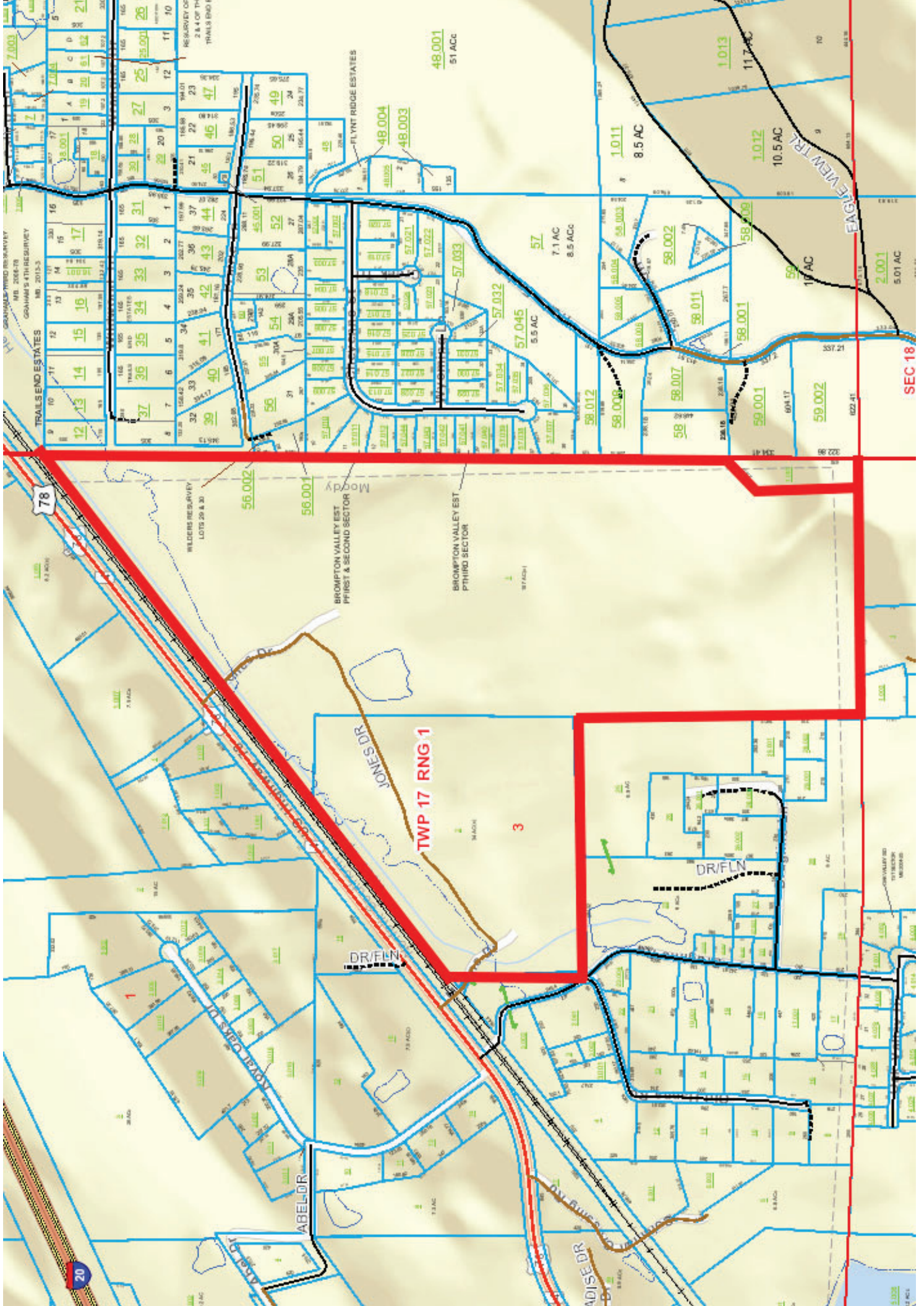

TRAILS END ESTATES
GRANDMA'S 4TH RESURVEY
NO. 206-78
NO. 2013-3

TRAILS 10 11 12 13 14 15 16 17 18 19 20 21
TRAILS 22 23 24 25 26 27 28 29 30 31 32 33 34 35 36 37 38 39 40 41 42 43 44 45 46 47 48 49 50 51 52 53 54 55 56 57 58 59 60 61 62 63 64 65 66 67 68 69 70 71 72 73 74 75 76 77 78 79 80 81 82 83 84 85 86 87 88 89 90 91 92 93 94 95 96 97 98 99 100

WILDER RESURVEY
LOTS 29 & 30
56.002
56.001

BROMPTON VALLEY EST
FIRST & SECOND SECTOR
57.001
57.002
57.003
57.004
57.005
57.006
57.007
57.008
57.009
57.010
57.011
57.012
57.013
57.014
57.015
57.016
57.017
57.018
57.019
57.020
57.021
57.022
57.023
57.024
57.025
57.026
57.027
57.028
57.029
57.030
57.031
57.032
57.033
57.034
57.035
57.036
57.037
57.038
57.039
57.040
57.041
57.042
57.043
57.044
57.045
57.046
57.047
57.048
57.049
57.050
57.051
57.052
57.053
57.054
57.055
57.056
57.057
57.058
57.059
57.060
57.061
57.062
57.063
57.064
57.065
57.066
57.067
57.068
57.069
57.070
57.071
57.072
57.073
57.074
57.075
57.076
57.077
57.078
57.079
57.080
57.081
57.082
57.083
57.084
57.085
57.086
57.087
57.088
57.089
57.090
57.091
57.092
57.093
57.094
57.095
57.096
57.097
57.098
57.099
57.100

BROMPTON VALLEY EST
THIRD SECTOR
58.001
58.002
58.003
58.004
58.005
58.006
58.007
58.008
58.009
58.010
58.011
58.012
58.013
58.014
58.015
58.016
58.017
58.018
58.019
58.020
58.021
58.022
58.023
58.024
58.025
58.026
58.027
58.028
58.029
58.030
58.031
58.032
58.033
58.034
58.035
58.036
58.037
58.038
58.039
58.040
58.041
58.042
58.043
58.044
58.045
58.046
58.047
58.048
58.049
58.050
58.051
58.052
58.053
58.054
58.055
58.056
58.057
58.058
58.059
58.060
58.061
58.062
58.063
58.064
58.065
58.066
58.067
58.068
58.069
58.070
58.071
58.072
58.073
58.074
58.075
58.076
58.077
58.078
58.079
58.080
58.081
58.082
58.083
58.084
58.085
58.086
58.087
58.088
58.089
58.090
58.091
58.092
58.093
58.094
58.095
58.096
58.097
58.098
58.099
58.100

TWP 17 RNG 1
3

SEC 18

- *LOT SIZES - 1.6 ± ACRES
- 41.3 ± ACRES
- 45.4 ± ACRES
- 20.9 ± ACRES

*CONCEPTUAL LAYOUT - OPEN TO ACCOMMODATE NEEDS

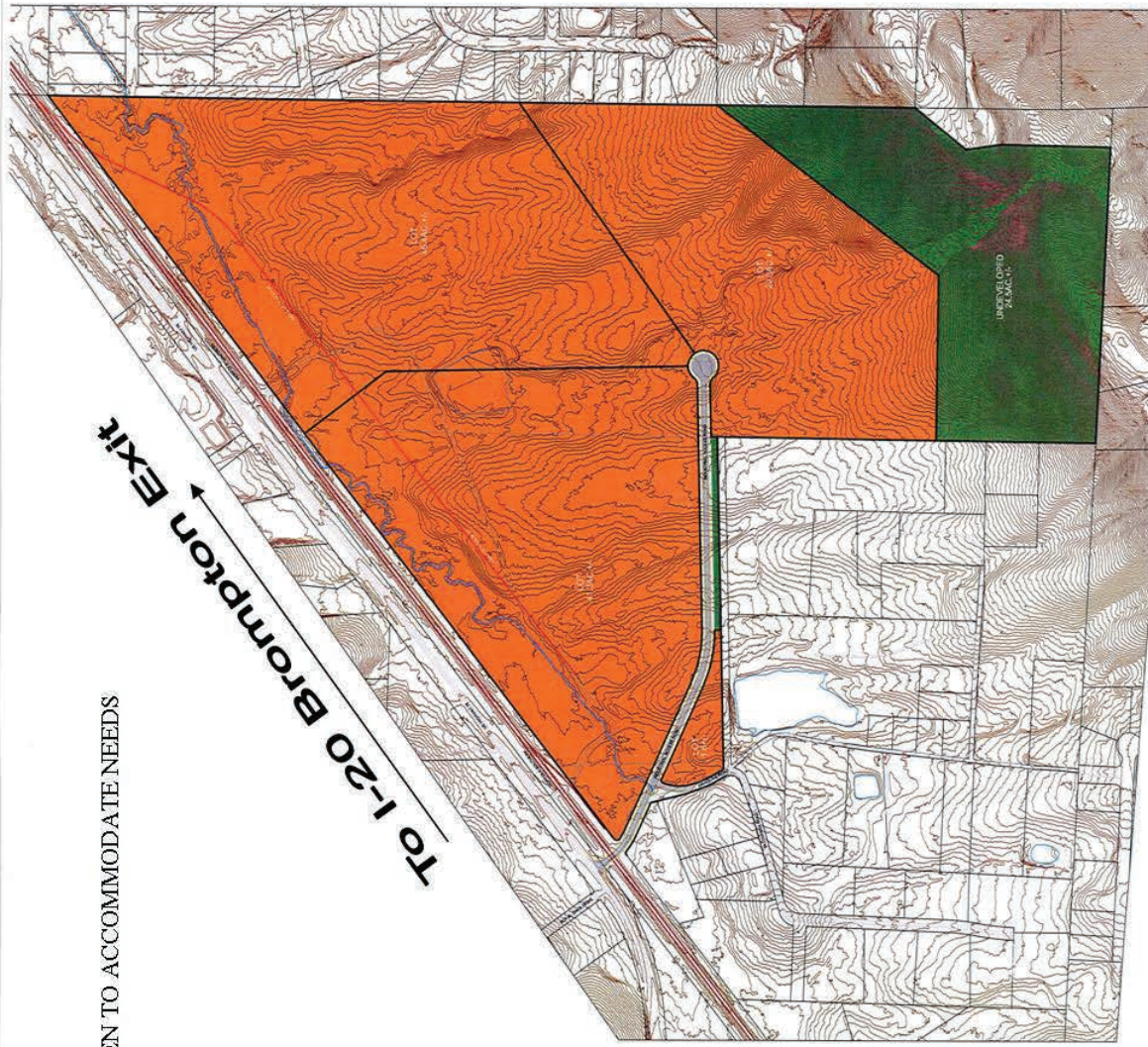

DATE: _____

A NEW INDUSTRIAL PARK DEVELOPMENT
ST. CLAIR COUNTY ECONOMIC DEVELOPMENT COUNCIL
CONCEPTUAL LAYOUT

ST. CLAIR COUNTY, ALABAMA

CONCEPT LAYOUT	ISSUE DATE
VELOCITY	
Checked by:	
Drawn by:	

GOBBWYN MILLS CAWOOB

2701 1st Ave South, Suite 100 | Birmingham, AL 35233
 Tel: 205.879.4422 | GMBNETWORK.COM

CONCEPTUAL LAYOUT
ST. CLAIR COUNTY ECONOMIC
DEVELOPMENT COUNCIL

CONCEPT LAYOUT	08/13/2015
VERSION A	
ISSUE DATE	
drawn by:	
checked by:	

2701 1st Ave South, Suite 100 | Birmingham, AL 35233
Tel 205.879.4492 | GIMNETWORK.COM

GOODWYN | MILLS | CAWOOD



A NEW INDUSTRIAL PARK DEVELOPMENT

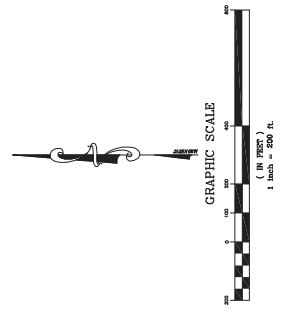

Traffic Count Report

141 Industrial Acres
 Hwy 78, Moody, AL 35004

Building Type: Land
 Class: -
 RBA: -
 Typical Floor: -
 Total Available: **0 SF**
 % Leased: **0%**
 Rent/SF/Yr: -

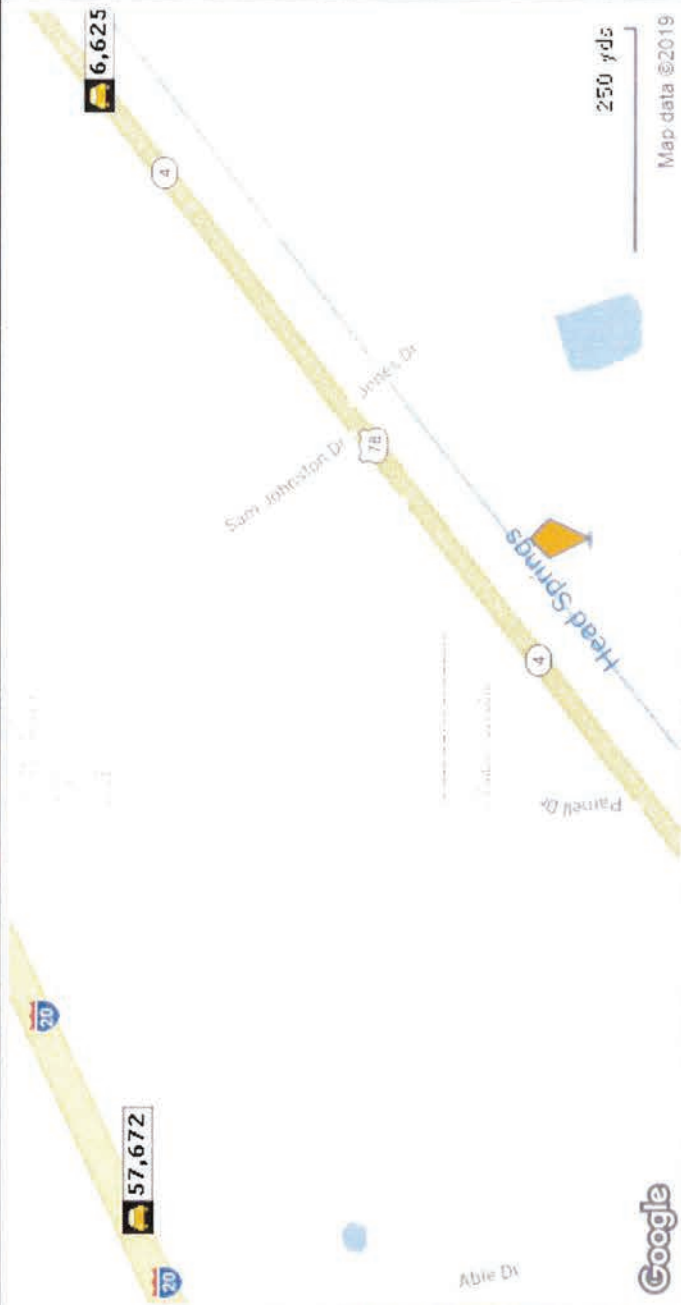

Street	Cross Street	Cross Str Dist	Count Year	Avg Daily Volume	Volume Type	Miles from Subject Prop
1 US Hwy 78	Kelly Creek Rd	0.29 NE	2018	6,625	MPSI	.43
2 I-20	Kelly Creek Rd	1.18 NE	2018	57,672	MPSI	.53