

# ORCHARD PLAZA

8201 & 8209 BROADWAY ST | PEARLAND, TX 77581



**RETAIL FOR LEASE**



**FOR LEASING INFORMATION**

info@crisscrosscg.com | 713.956.6625

12621 FEATHERWOOD DR, SUITE 330 | HOUSTON, TX 77034

www.crisscrosscg.com



# RETAIL FOR LEASE

## STRATEGICALLY LOCATED

Between the Shadow Creek Ranch area of Pearland to the west, and the original "old Pearland" to the east, Orchard Plaza provides easy access to the whole Pearland market.

## TRAFFIC COUNTS

BROADWAY AT CULLEN  
 30,118  
 \* per TxDOT 2021



**FOR LEASING INFORMATION**  
 info@crisscrosscg.com | 713.956.6625  
 12621 FEATHERWOOD DR, SUITE 330 | HOUSTON, TX 77034  
 www.crisscrosscg.com

# RETAIL FOR LEASE

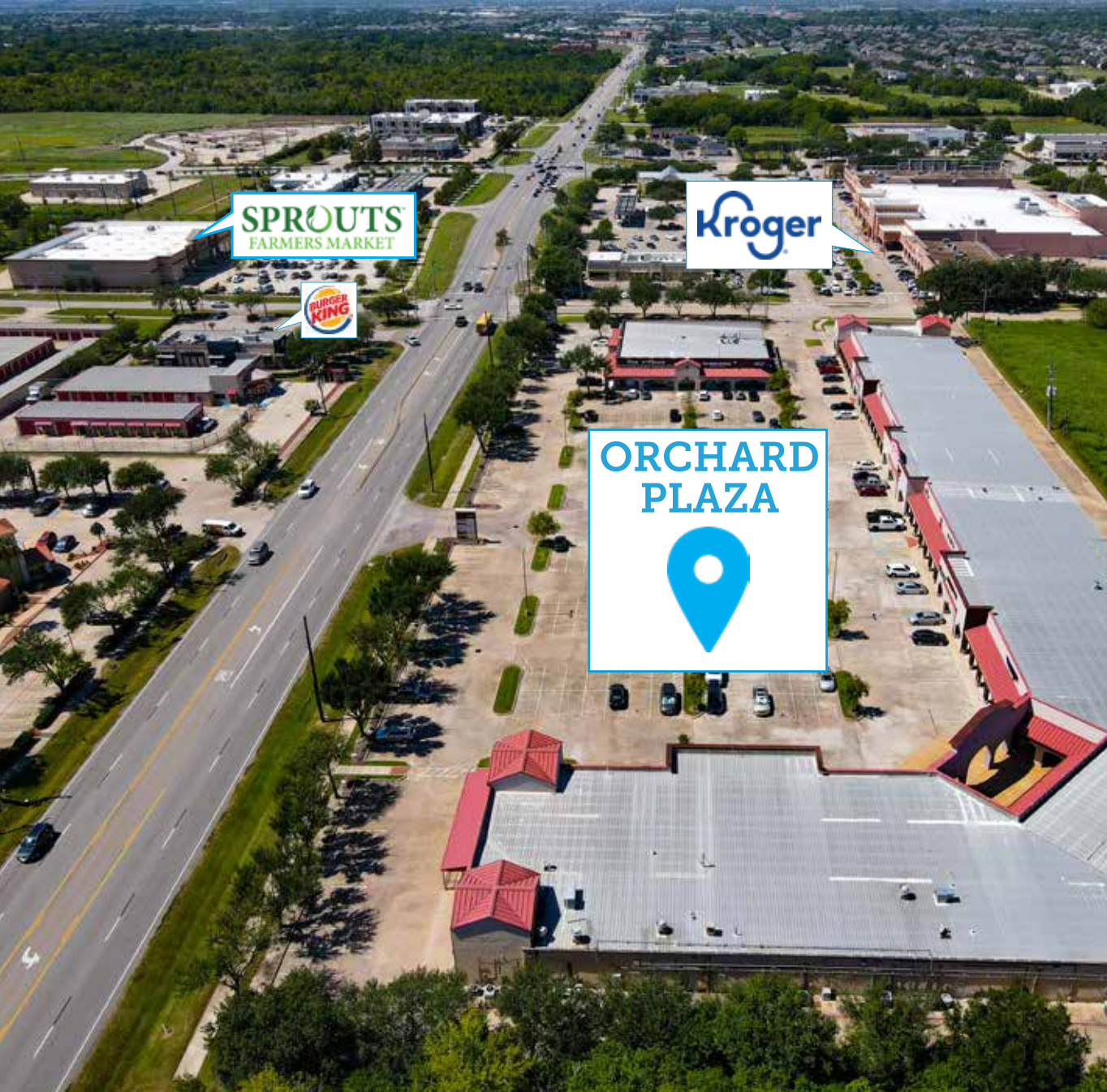

## BUILDING FEATURES

- Grocery shadow-anchored by Kroger and Sprouts
- Highly visible location on heavily traveled Broadway St / FM 518
- Easy access with multiple entry and exit points



**FOR LEASING INFORMATION**  
info@crisscrosscg.com | 713.956.6625  
12621 FEATHERWOOD DR, SUITE 330 | HOUSTON, TX 77034  
www.crisscrosscg.com

# RETAIL FOR LEASE

## BUILDING FEATURES

- Family friendly tenant mix aligns with Pearland demographics
- Two Top 5 Rated Restaurants - Best in Pearland

TENANTS INCLUDE:



UFC GYM T-Mobile  
edible Brooke's Boutique  
The Drink Station 5 STAR FLOORS  
ALL SEASON SEAFOOD MANHATTAN DENTAL  
5:8 Barber Shop DREAM DINNERS



Wrap & Roll  
The Art of Fusion

Top 5 Most Recommended Restaurant in Pearland

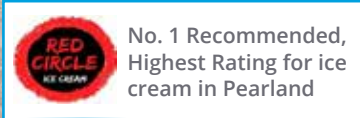

RED CIRCLE ICE CREAM

No. 1 Recommended, Highest Rating for ice cream in Pearland



D'CARIBBEAN Curry Spot

Top 5 Most Recommended Restaurant in Pearland

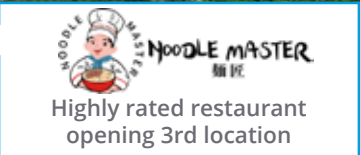

NOODLE MASTER

Highly rated restaurant opening 3rd location

# RETAIL FOR LEASE

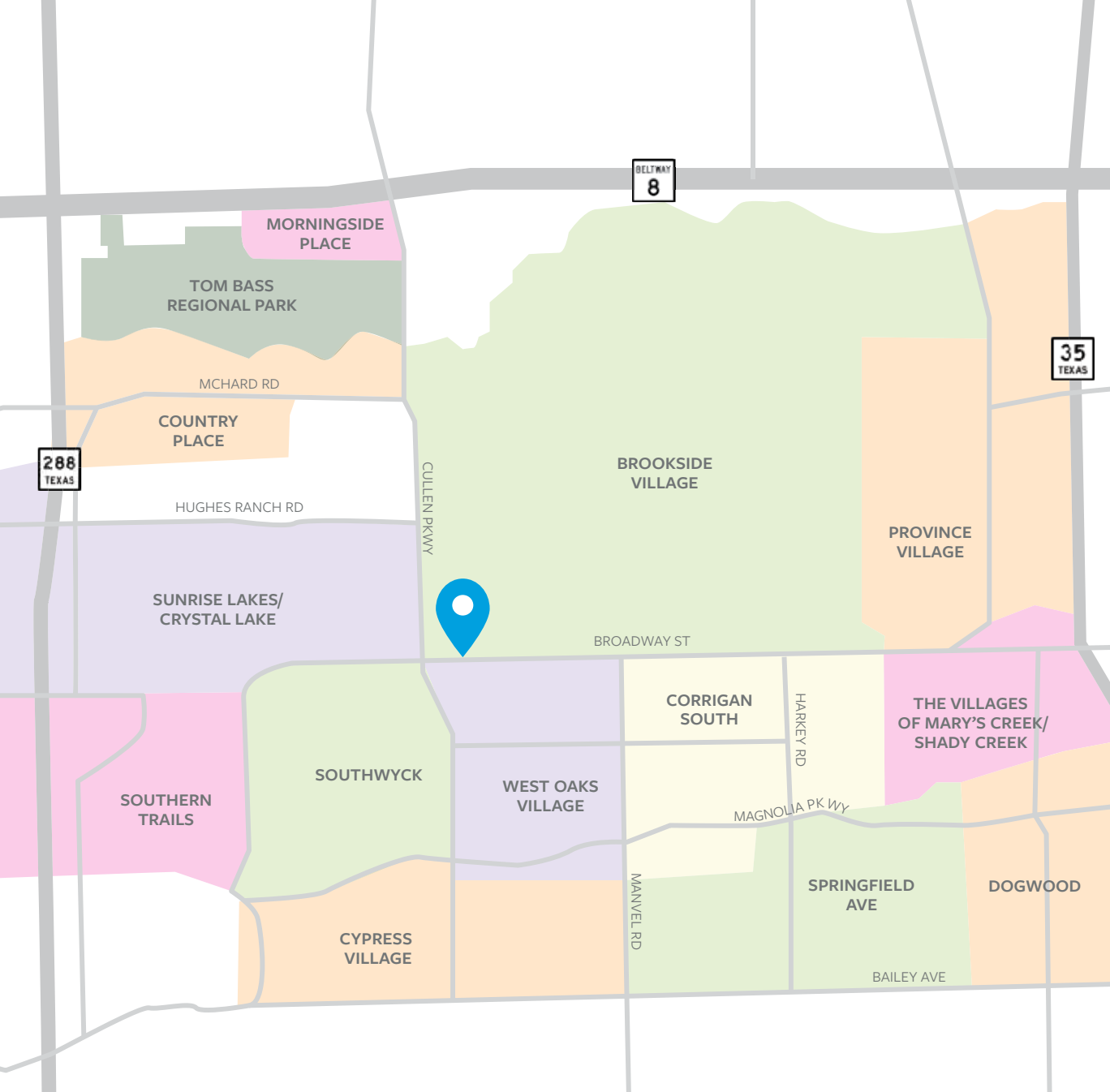

## POPULATION

1 MILE	9,205
3 MILES	70,900
5 MILES	169,565

## AVG HHI

1 MILE	\$111,103
3 MILES	\$127,000
5 MILES	\$114,411

## HOUSEHOLDS

1 MILE	3,197
3 MILES	24,606
5 MILES	58,078

## POP. GROWTH (2022-2027)

1 MILE	10.8%
3 MILES	10.8%
5 MILES	11.5%



**FOR LEASING INFORMATION**  
[info@crisscrosscg.com](mailto:info@crisscrosscg.com) | 713.956.6625  
 12621 FEATHERWOOD DR, SUITE 330 | HOUSTON, TX 77034  
[www.crisscrosscg.com](http://www.crisscrosscg.com)

Old Chocolate Bayou Rd



Broadway Street

# RETAIL FOR LEASE

## AVAILABLE SPACE

- Suite 115 - 1,465 SF (Business for sale)
- Suite 135 - 1,650 SF
- Suite 143 - 1,500 SF
- Suite 151 - 1,828 SF
- Suite 153 - 1,485 SF
- Suite 160 - 1,350 SF

\*Up to 10,000 SF available through space realignment.

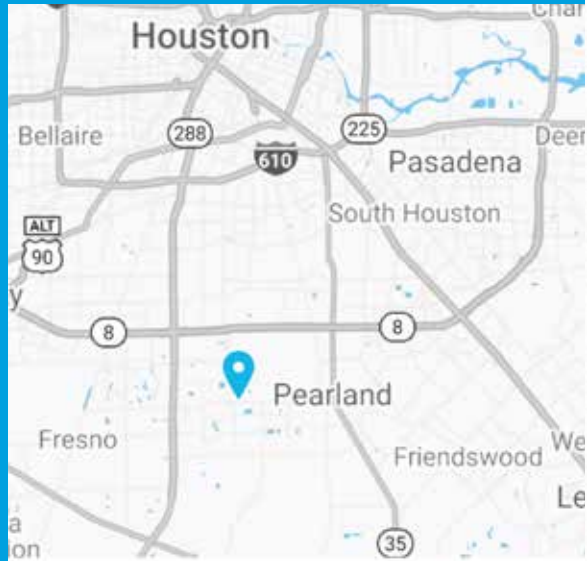

**FOR LEASING INFORMATION**  
 info@crisscrosscg.com | 713.956.6625  
 12621 FEATHERWOOD DR, SUITE 330 | HOUSTON, TX 77034  
 www.crisscrosscg.com

# INFORMATION ABOUT BROKERS SERVICES

Texas law requires all real estate license holders to give the following information about brokerage services to prospective buyers, tenants, sellers and landlords.

## TYPES OF REAL ESTATE LICENSE HOLDERS:

- A **BROKER** is responsible for all brokerage activities, including acts performed by sales agents sponsored by the broker.
- A **SALES AGENT** must be sponsored by a broker and works with clients on behalf of the broker.

A **BROKER'S MINIMUM DUTIES REQUIRED BY LAW** (A client is the person or party that the broker represents):

- Put the interests of the client above all others, including the broker's own interests;
- Inform the client of any material information about the property or transaction received by the broker;
- Answer the client's questions and present any offer to or counter-offer from the client; and
- Treat all parties to a real estate transaction honestly and fairly.

A **LICENSE HOLDER CAN REPRESENT A PARTY IN A REAL ESTATE TRANSACTION:**

**AS AGENT FOR OWNER (SELLER/LANDLORD):** The broker becomes the property owner's agent through an agreement with the owner, usually in a written listing to sell or property management agreement. An owner's agent must perform the broker's minimum duties above and must inform the owner of any material information about the property or transaction known by the agent, including information disclosed to the

agent or subagent by the buyer or buyer's agent.

**AS AGENT FOR BUYER/TENANT:** The broker becomes the buyer/tenant's agent by agreeing to represent the buyer, usually through a written representation agreement. A buyer's agent must perform the broker's minimum duties above and must inform the buyer of any material information about the property or transaction known by the agent, including information disclosed to the agent by the seller or seller's agent.

**AS AGENT FOR BOTH - INTERMEDIARY:** To act as an intermediary between the parties the broker must first obtain the written agreement of each party to the transaction. The written agreement must state who will pay the broker and, in conspicuous bold or underlined print, set forth the broker's obligations as an intermediary. A broker who acts as an intermediary:

- Must treat all parties to the transaction impartially and fairly;
- May, with the parties' written consent, appoint a different license holder associated with the broker to each party (owner and buyer) to communicate with, provide opinions and advice to, and carry out the instructions of each party to the transaction.
- Must not, unless specifically authorized in writing to do so by the party, disclose:

- that the owner will accept a price less than the written asking price;
- that the buyer/tenant will pay a price greater than the price submitted in a written offer; and
- any confidential information or any other information that a party specifically instructs the broker in writing not to disclose, unless required to do so by law.

**AS SUBAGENT:** A license holder acts as a subagent when aiding a buyer in a transaction without an agreement to represent the buyer. A subagent can assist the buyer but does not represent the buyer and must place the interests of the owner first.

**TO AVOID DISPUTES, ALL AGREEMENTS BETWEEN YOU AND A BROKER SHOULD BE IN WRITING AND CLEARLY ESTABLISH:**

- The broker's duties and responsibilities to you, and your obligations under the representation agreement.
- Who will pay the broker for services provided to you, when payment will be made and how the payment will be calculated.

**LICENSE HOLDER CONTACT INFORMATION:** This notice is being provided for information purposes. It does not create an obligation for you to use the broker's services. Please acknowledge receipt of this notice below and retain a copy for your records.

<b>Criss Cross Commercial Group</b>	<b>9007652</b>	<b>info@crisscrosscg.com</b>	<b>713.956.6625</b>
LICENSED BROKER/BROKER FIRM NAME OR PRIMARY ASSUMED BUSINESS NAME	LICENSE NO.	EMAIL	PHONE
<b>Maxine Parappilly</b>	<b>576981</b>	<b>kmaxine@gmail.com</b>	<b>281.748.5721</b>
DESIGNATED BROKER OF FIRM	LICENSE NO.	EMAIL	PHONE
LICENSED SUPERVISOR OF SALES AGENT/ASSOCIATE	LICENSE NO.	EMAIL	PHONE
SALES AGENT/ASSOCIATE'S NAME	LICENSE NO.	EMAIL	PHONE

BUYER/TENANT/SELLER/LANDLORD INITIALS

DATE



# ORCHARD PLAZA

8201 BROADWAY ST | PEARLAND, TX 77581

## RETAIL FOR LEASE

### SUITE 135

- 1,650 SF between Waxx Daat and Red Circle Ice Cream
- Second generation retail, formerly a tutoring center



### FOR LEASING INFORMATION

info@crisscrosscg.com | 713.956.6625

12621 FEATHERWOOD DR, SUITE 330 | HOUSTON, TX 77034

www.crisscrosscg.com

# RETAIL FOR LEASE

## Floor Plan for Suite 135

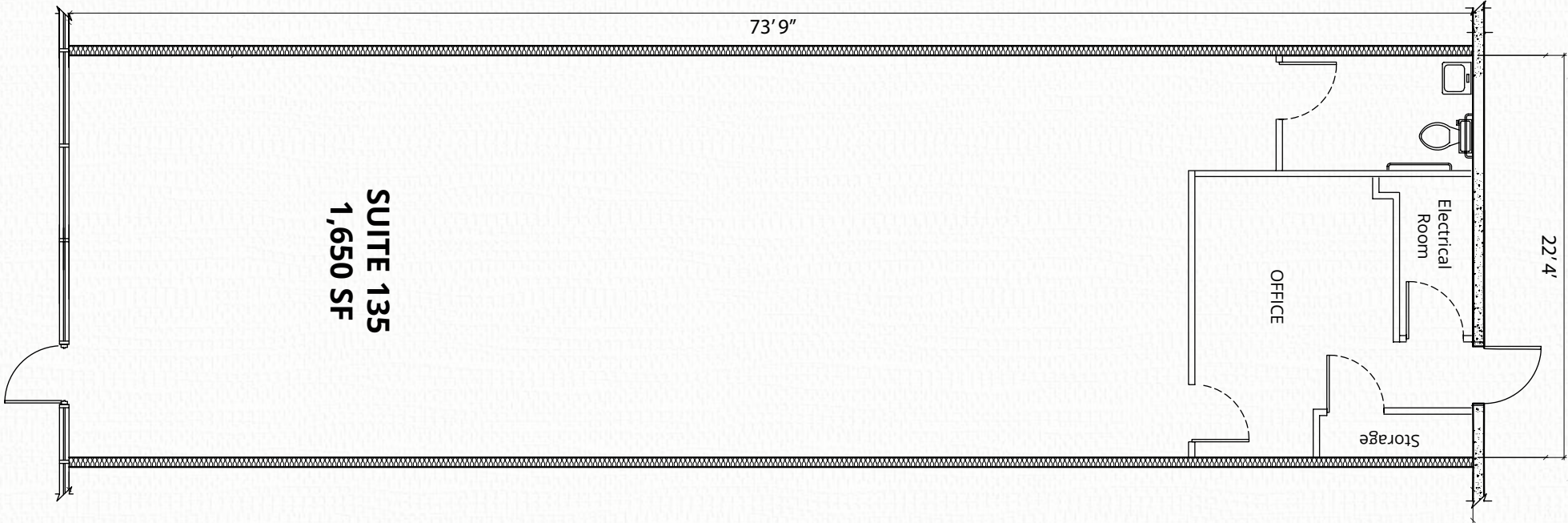

Note: Floor plan is approximate only--not to be used as architectural drawing.



**FOR LEASING INFORMATION**  
info@crisscrosscg.com | 713.956.6625  
12621 FEATHERWOOD DR, SUITE 330 | HOUSTON, TX 77034  
www.crisscrosscg.com



# ORCHARD PLAZA

8201 BROADWAY ST | PEARLAND, TX 77581

## RETAIL FOR LEASE

### SUITE 143

- 1,500 SF between Edible Arrangements and ES Beauty
- Second generation retail space with concrete floor



**FOR LEASING INFORMATION**  
info@crisscrosscg.com | 713.956.6625  
12621 FEATHERWOOD DR, SUITE 330 | HOUSTON, TX 77034  
www.crisscrosscg.com

# RETAIL FOR LEASE

Floor Plan for Suite 143

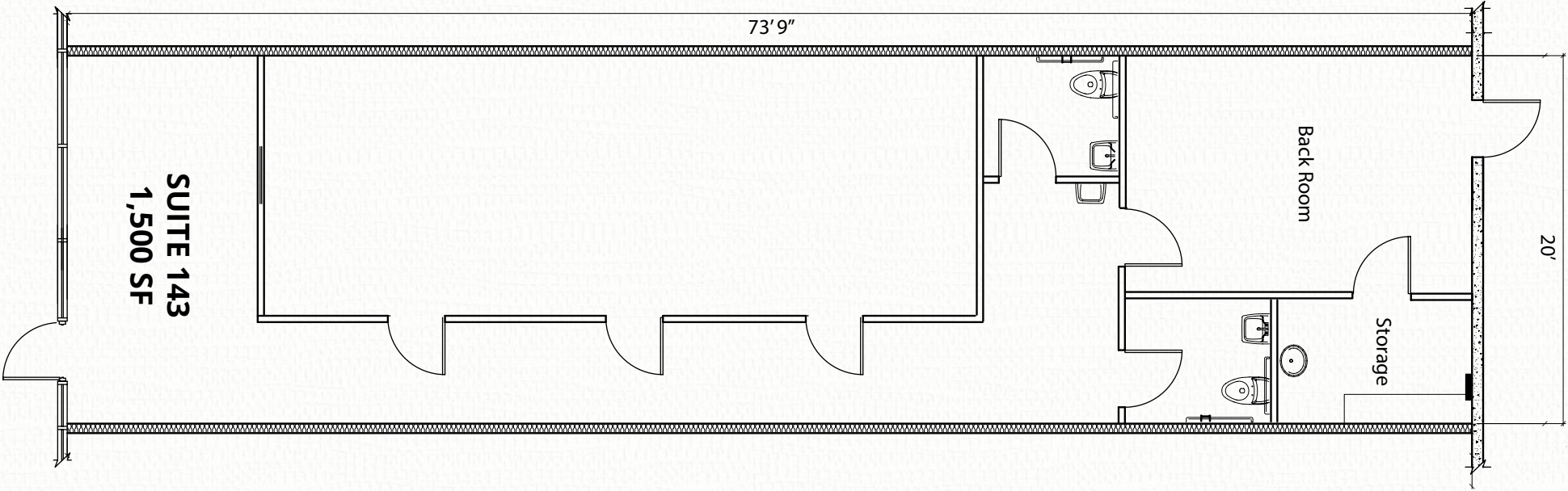

Note: Floor plan is approximate only--not to be used as architectural drawing.



**FOR LEASING INFORMATION**  
info@crisscrosscg.com | 713.956.6625  
12621 FEATHERWOOD DR, SUITE 330 | HOUSTON, TX 77034  
www.crisscrosscg.com

 **FOR LEASE**  
713.956.6625

**ORCHARD PLAZA**  
8201 BROADWAY ST | PEARLAND, TX 77581

## RETAIL FOR LEASE

### SUITE 151

- 1,828 SF next to Caribbean Spice
- Second generation retail space



### FOR LEASING INFORMATION

info@crisscrosscg.com | 713.956.6625

12621 FEATHERWOOD DR, SUITE 330 | HOUSTON, TX 77034

www.crisscrosscg.com

# RETAIL FOR LEASE

## Floor Plan for Suite 151

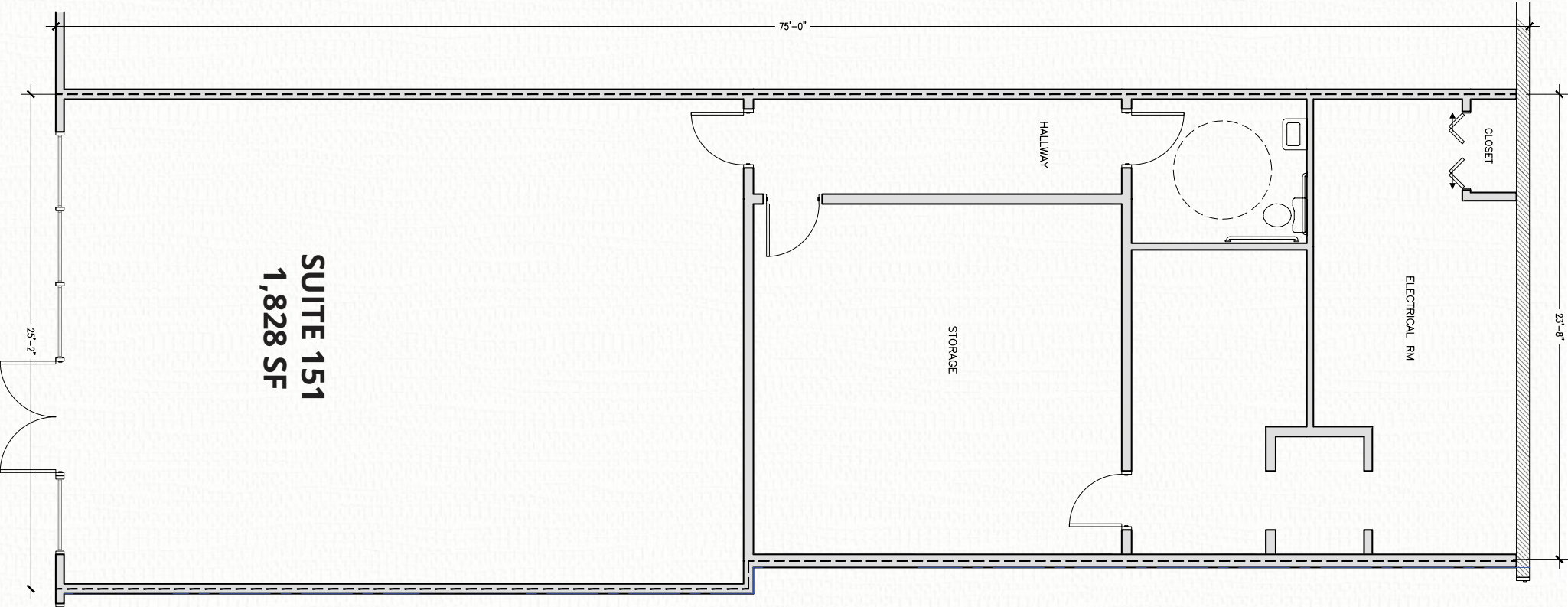

Note: Floor plan is approximate only for layout purposes--not to be used as architectural drawing.



**FOR LEASING INFORMATION**  
info@crisscrosscg.com | 713.956.6625  
12621 FEATHERWOOD DR, SUITE 330 | HOUSTON, TX 77034  
www.crisscrosscg.com

# ORCHARD PLAZA

8201 BROADWAY ST | PEARLAND, TX 77581

## RETAIL FOR LEASE

### SUITE 153

- 1,485 SF between former T-Mobile and Precision Dance Academy
- Second generation retail space



**CRISS CROSS**  
— COMMERCIAL GROUP —

### FOR LEASING INFORMATION

info@crisscrosscg.com | 713.956.6625

12621 FEATHERWOOD DR, SUITE 330 | HOUSTON, TX 77034

www.crisscrosscg.com

# RETAIL FOR LEASE

Floor Plan for Suite 153

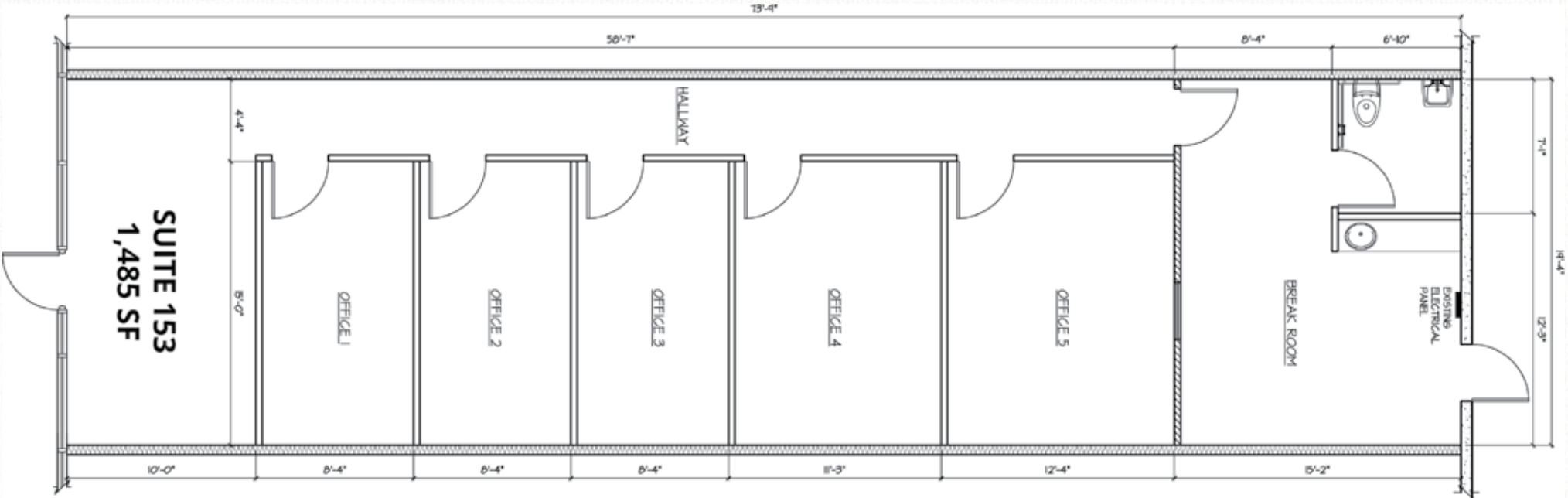

**FOR LEASING INFORMATION**  
info@crisscrosscg.com | 713.956.6625  
12621 FEATHERWOOD DR, SUITE 330 | HOUSTON, TX 77034  
www.crisscrosscg.com



**ORCHARD PLAZA**  
 8201 BROADWAY ST | PEARLAND, TX 77581

**RETAIL FOR LEASE**

**SUITE 160**

- 1,350 SF between UFC Gym and The Art of Liquor
- White box space with new HVAC, plumbing and electrical.

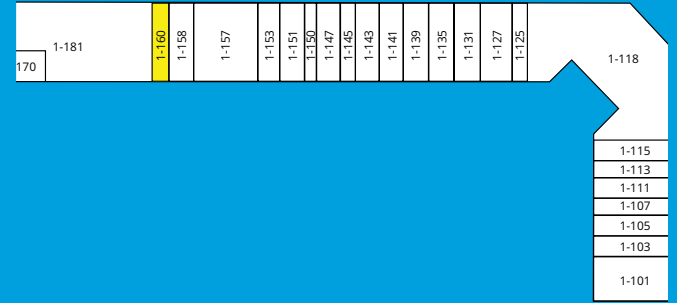

**FOR LEASING INFORMATION**  
 info@crisscrosscg.com | 713.956.6625  
 12621 FEATHERWOOD DR, SUITE 330 | HOUSTON, TX 77034  
 www.crisscrosscg.com

# RETAIL FOR LEASE

Floor Plan for Suite 160

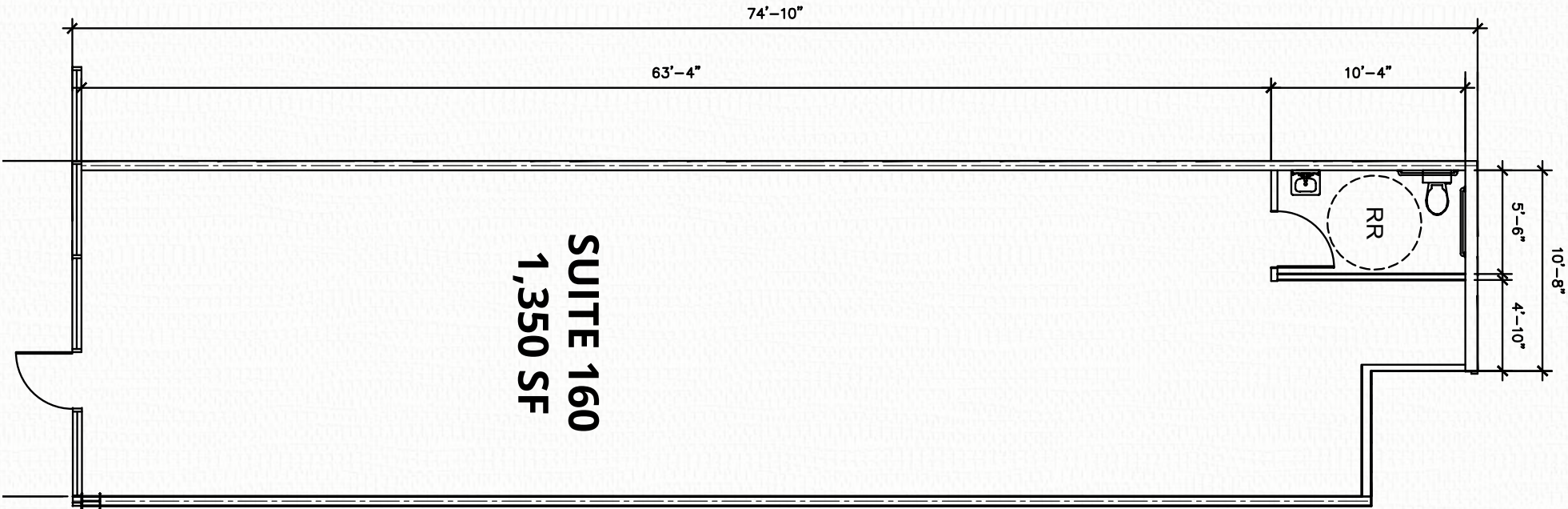

Note: Floor plan is approximate only--not to be used as architectural drawing.



**FOR LEASING INFORMATION**  
info@crisscrosscg.com | 713.956.6625  
12621 FEATHERWOOD DR, SUITE 330 | HOUSTON, TX 77034  
www.crisscrosscg.com

# ORCHARD PLAZA

8201 BROADWAY ST | PEARLAND, TX 77581

## RETAIL FOR LEASE

### SUITE 115 - All Season Seafood

- 1,465 SF between Pearland Christian Church and Nutrition Hub
- Current tenant is interested in selling the business



### FOR LEASING INFORMATION

info@crisscrosscg.com | 713.956.6625

12621 FEATHERWOOD DR, SUITE 330 | HOUSTON, TX 77034

www.crisscrosscg.com



# ORCHARD PLAZA

8209 BROADWAY ST | PEARLAND, TX 77581

## RETAIL FOR LEASE

### SUITE 2-102

- 1,700 SF between on end cap/corner of building next to Manhattan Dental
- Second generation restaurant



### FOR LEASING INFORMATION

info@crisscrosscg.com | 713.956.6625

12621 FEATHERWOOD DR, SUITE 330 | HOUSTON, TX 77034

www.crisscrosscg.com

# RETAIL FOR LEASE

Floor Plan for Suite 2-102

Note: Floor plan is approximate only--not to be used as architectural drawing.



**FOR LEASING INFORMATION**

info@crisscrosscg.com | 713.956.6625  
12621 FEATHERWOOD DR, SUITE 330 | HOUSTON, TX 77034  
www.crisscrosscg.com