

SECTION 9  
T. 44 N. ~ R. 6 E.  
ST. LOUIS COUNTY, MO.

( U. S. HIGHWAY  
WATSON

ASPHALT PAVING

No. 366 )  
RD 100'W

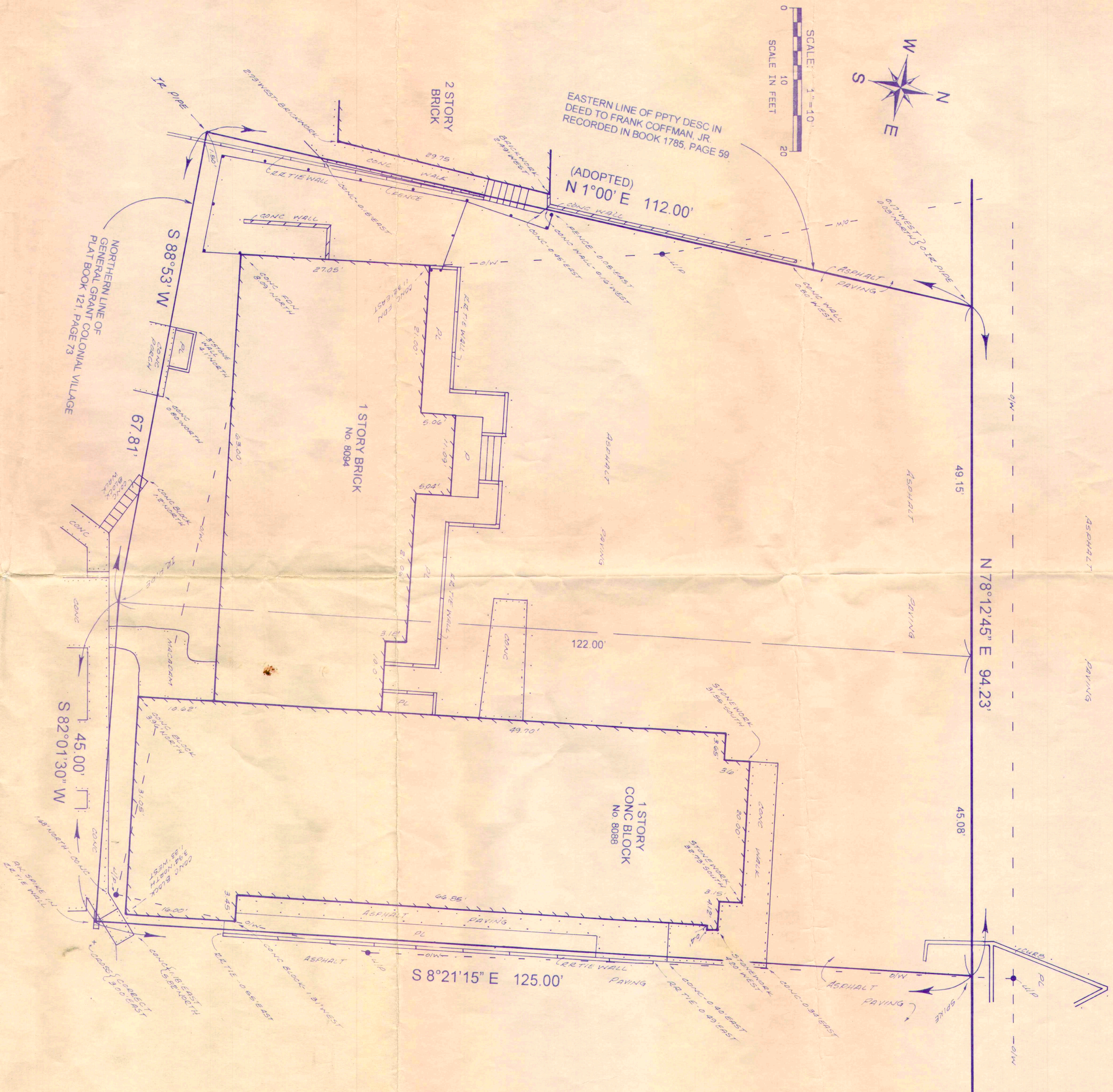

NOTES

Easements are shown as reported by Investors Title Company, in their Commitment No. A191689L, dated March 31, 1999. No further investigation has been made by Pitzman's Co. as to the present status of any other easements, restrictions, building and/or zoning set-back lines, affecting parcel surveyed.

- 13 Union Electric Co. easement, recorded in Book 6192, Page 525, not investigated.  
(Copy not furnished surveyor)

Monumentation designated "O" was found. All other monumentation was set.

Bearings shown on this plat are relative only, and were adopted and/or computed from plat of "GENERAL GRANT COLONIAL VILLAGE", recorded in Plat Book 121, Page 73, St. Louis County Recorder's Office.

PITZMAN'S CO. OF SURVEYORS & ENGINEERS  
6700 Arsenal Street  
St. Louis, MO 63139

This is to certify that PITZMAN'S CO. OF SURVEYORS & ENGINEERS, on May 27, 1999, by order of INVESTORS TITLE COMPANY, has executed a land survey of a parcel of ground in Section 9, Township 44 North, Range 6 East, St. Louis County, Missouri, and that the result of said survey is correctly shown hereon, and was executed in accordance with the current Missouri Minimum Standards for Property Boundary Surveys, for Class "Urban" Property.

In Witness Whereof, It has signed and sealed the foregoing,  
PITZMAN'S CO. OF SURVEYORS & ENGINEERS  
(Corporate License No. LS 10 D)

W R Holt, Deputy  
Order No. 99969  
Checked by R E L



By Roy E. Leimberg  
Roy E. Leimberg  
MO P. L. S. # 1381  
President