

A SUBDIVISION OF THE NORTH 1/2 OF SECTION 26, TO OF THE THIRD PRINCIPAL MERIDIAN

COMMONWEALTH EDISON EASEMENT
DOC # 853160

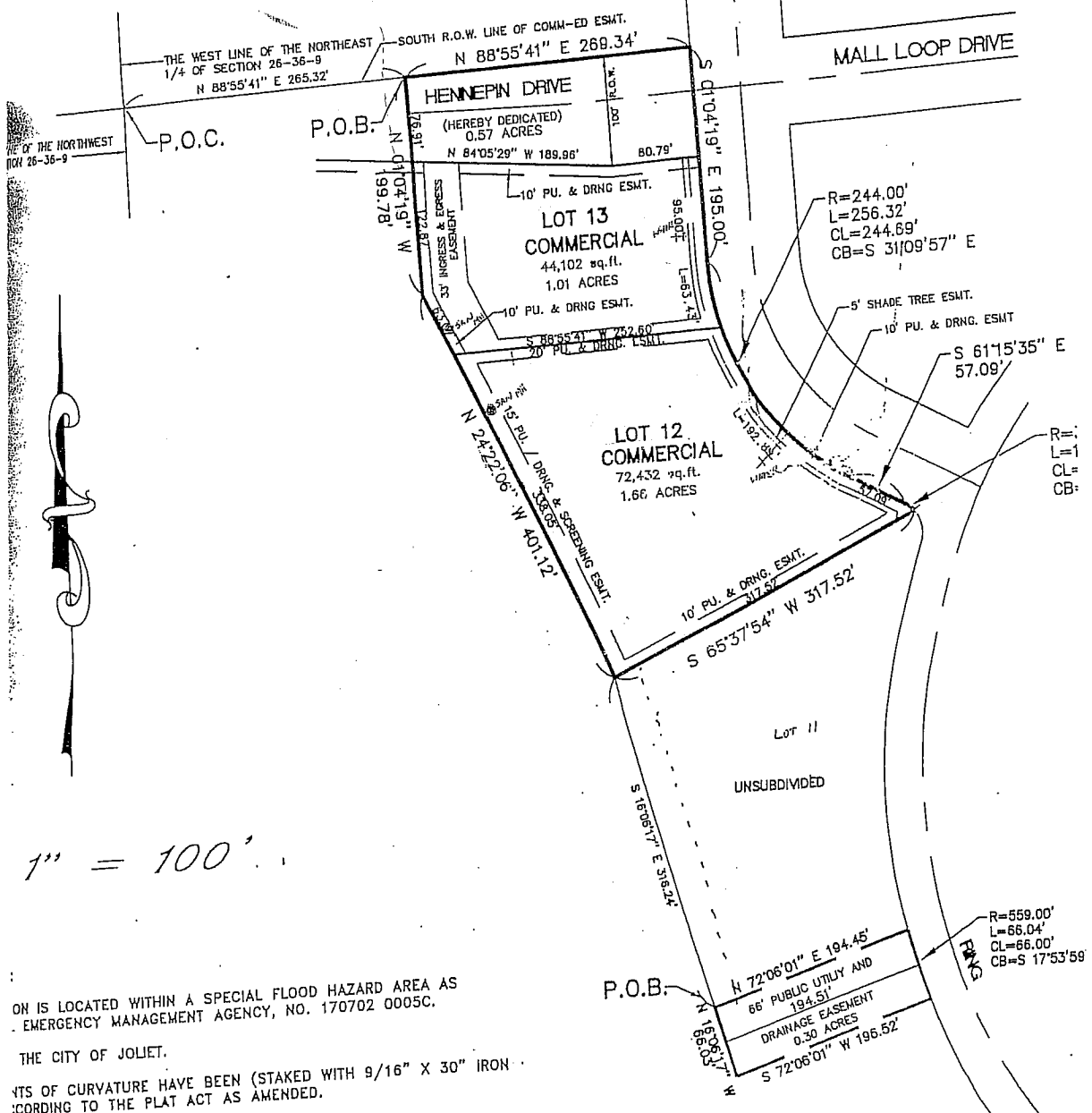

1" = 100'

ON IS LOCATED WITHIN A SPECIAL FLOOD HAZARD AREA AS
EMERGENCY MANAGEMENT AGENCY, NO. 170702 0005C.
THE CITY OF JOLIET.
POINTS OF CURVATURE HAVE BEEN (STAKED WITH 9/16" X 30" IRON
CORDING TO THE PLAT ACT AS AMENDED.
IN FEET AND DECIMAL PARTS THEREOF.
BY THE WILL COUNTY BOARD RELATIVE TO PLATS AND
COMPLIED WITH.
CORRECT REPRESENTATION OF SAID SURVEY AND SUBDIVISION.
ILLINOIS, THIS 28th DAY OF July A.D. 1998

Ralph H. Yunker
RALPH H. YUNKER
ILLINOIS REGISTERED LAND SURVEYOR
NO. 2033

AS TRUSTEE UNDER THE TERMS OF A TRUST AGREEMENT
, AND KNOWN AS TRUST NO. 4728, IS THE
PROPERTY AND THAT AS SUCH OWNER, IT HAS CAUSED THE
TO BE SURVEYED AND SUBDIVIDED FOR THE USES AND
AND DESCRIBED PROPERTY TO BE WITHIN THE PLAINFIELD

-98, A.D., 1998

DEVELOPER

GEORGE BARR
2701 BLACK ROAD, SUITE 202
JOLIET, ILLINOIS 60435
(815) 729-2344

OWNER

HARRIS BANK JOLIET
TRUST NO. 4728
78 NORTH CHICAGO STREET
JOLIET, ILLINOIS 60431

FOUR-T'S, L.L.C.
C/O FRANK TURK, JR.
2455 GLENWOOD AVENUE
JOLIET, IL 60435

**SURVEYOR &
ENGINEER**

GEOTECH, INC.
1207 CEDARWOOD DRIVE
JOLIET, ILLINOIS 60435
(815) 730-1010

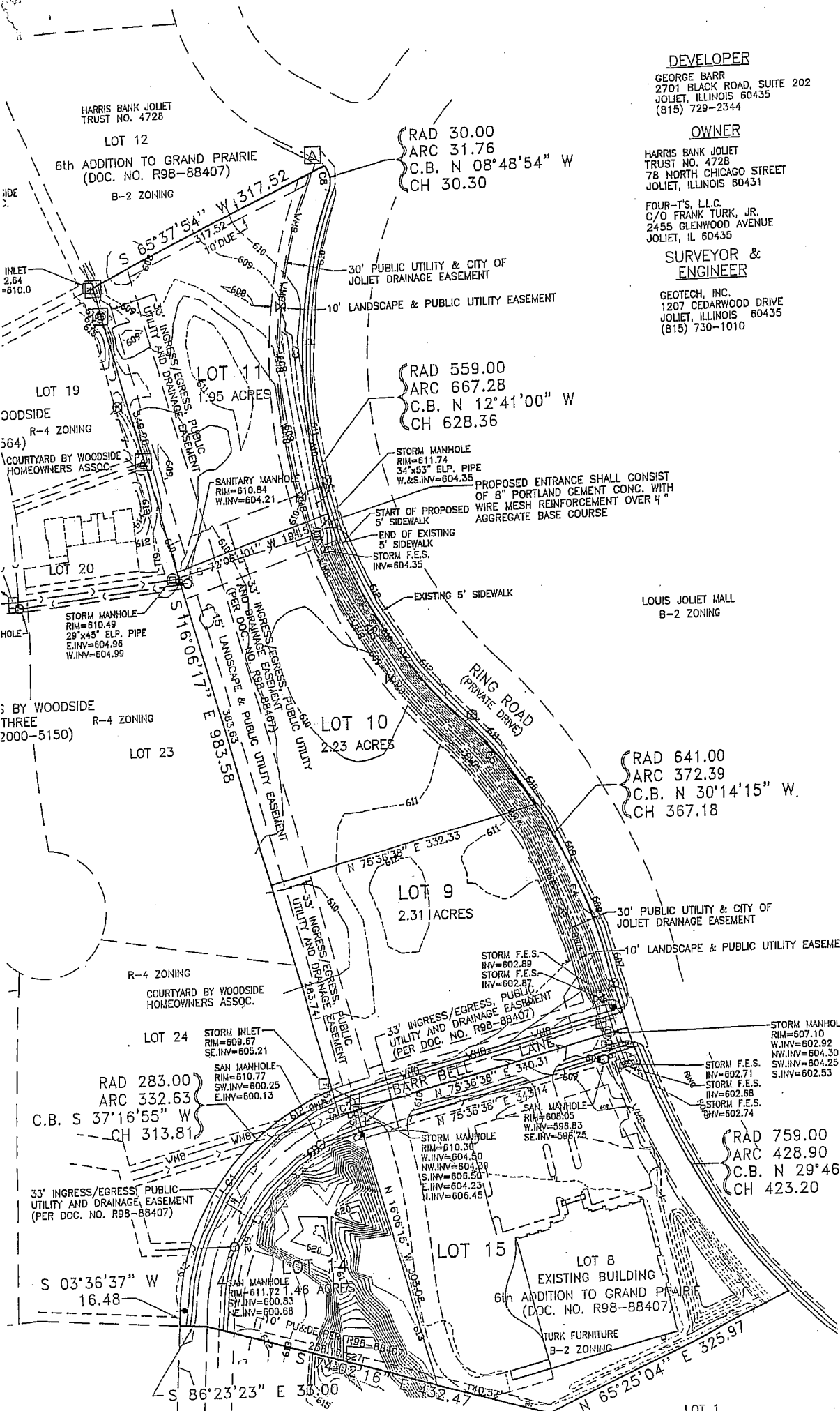

HARRIS BANK JOLIET
TRUST NO. 4728

LOT 12
6th ADDITION TO GRAND PRAIRIE
(DOC. NO. R98-88407)

B-2 ZONING

RAD 30.00
ARC 31.76
C.B. N 08°48'54" W
CH 30.30

RAD 559.00
ARC 667.28
C.B. N 12°41'00" W
CH 628.36

RAD 641.00
ARC 372.39
C.B. N 30°14'15" W
CH 367.18

RAD 283.00
ARC 332.63
C.B. S 37°16'55" W
CH 313.81

RAD 759.00
ARC 428.90
C.B. N 29°46'1"
CH 423.20

S 03°36'37" W
16.48

S 86°23'23" E 36.00

N 65°25'04" E 325.97