

FOR SALE

2796 Dunn Road

Weedsport, New York 13166



## 17,060± SF Warehouse and 78.5± Acres Available

### Property Highlights

- **Sale Price Reduced!**
- **Will consider all offers, Owner wants this sold!**
- 17,060± SF warehouse with 78.5± acres vacant land (three parcels combined)
- 6± acres of parking – crushed gravel
- Ceiling height in warehouse 21' to 33'
- Power: previous – over 1000 kVA
- Multiple water mains available ranging from 8' to 10'
- Zoned Industrial
- Easy access to Route 34 and I-90 (New York State Thruway), which is less than 0.3 mile from the property
- Rail access, CSX rail adjacent to site
- One overhead door, five dock doors
- New York Barge Canal approximately 1 mile from site

### Traffic Counts

I-90 (NYS Thruway)	40,304 AADT
--------------------	-------------

Route 34	12,514 AADT
----------	-------------

Source: NYS DOT 2019

### Contact

**PATRICK J. HILLERY**  
Real Estate Salesperson  
+1 315 445 8501

phillery@pyramidbrokerage.com

5845 Widewaters Pkwy, Suite 200  
East Syracuse, New York 13057  
+1 315 445 1030

pyramidbrokerage.com

Zoned Industrial, Warehouse/Land

# Sale Price Reduced!



Approximate plot lines, subject to verification of survey

FOR SALE

2796 Dunn Road | Weedsport, New York

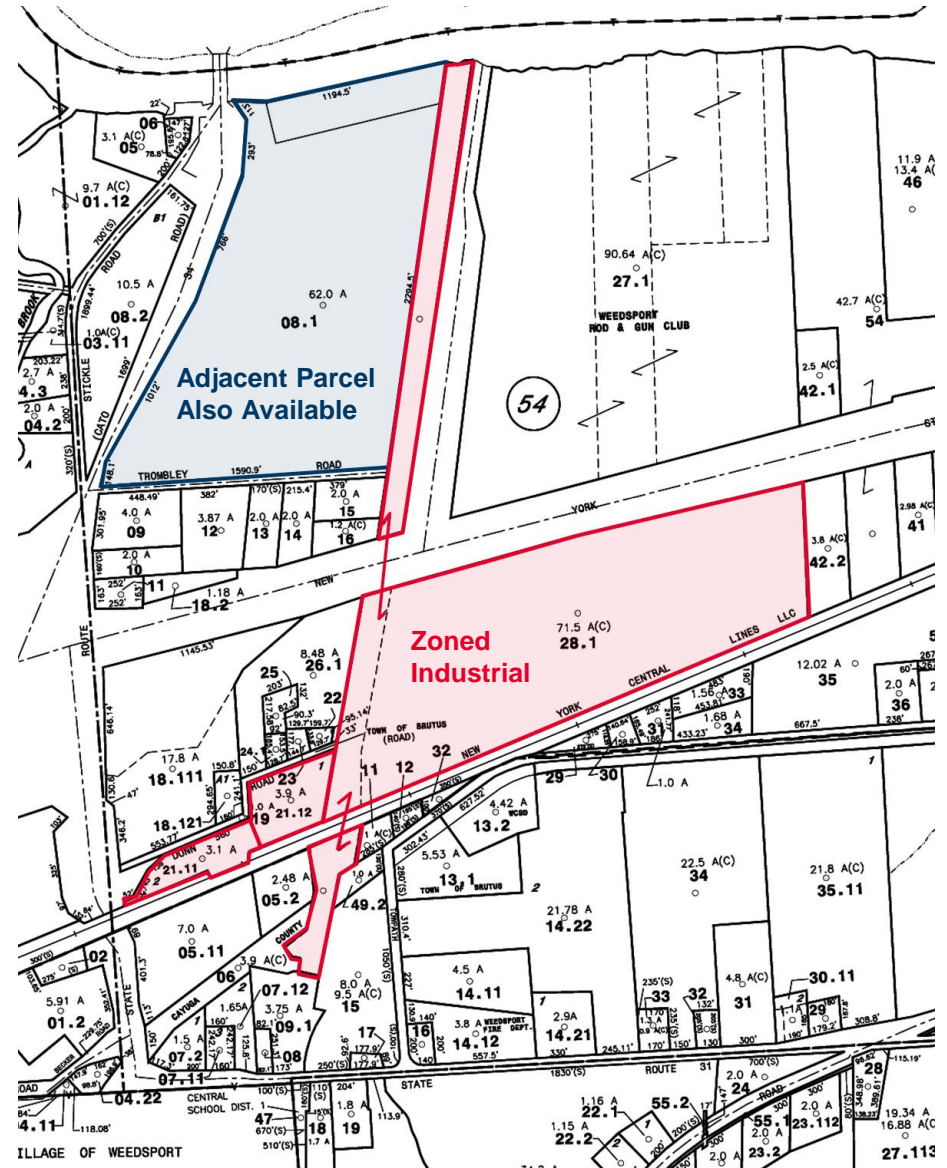

FOR SALE

2796 Dunn Road | Weedsport, New York



*Independently Owned and Operated / A Member of the Cushman & Wakefield Alliance*

*Cushman & Wakefield Copyright 2022. No warranty or representation, express or implied, is made to the accuracy or completeness of the information contained herein, and same is submitted subject to errors, omissions, change of price, rental or other conditions, withdrawal without notice, and to any special listing conditions imposed by the property owner(s). As applicable, we make no representation as to the condition of the property (or properties) in question.*

FOR SALE

2796 Dunn Road | Weedsport, New York

