

RETAIL FOR LEASE

KEMPER SQUARE

111-139 W Kemper Road, Cincinnati, OH 45246



TC Bartoszek
tc@lee-associates.com
D 513.588.1840

Molly Hoffman
mhoffman@lee-associates.com
D 513.588.1843

 **LEE &
ASSOCIATES**
COMMERCIAL REAL ESTATE SERVICES

All information furnished regarding property for sale, rental or financing is from sources deemed reliable, but no warranty or representation is made to the accuracy thereof and same is submitted to errors, omissions, change of price, rental or other conditions prior to sale, lease or financing or withdrawal without notice. No liability of any kind is to be imposed on the broker herein.

RETAIL FOR LEASE

KEMPER SQUARE

FOR LEASE: 1,756 – 5,486 SF

PRICING: \$13.00 PSF NNN (\$3.75)

- Located in Tri-County, Southern Ohio's dominant retail trade area
- 1/4 mile west of the 1.3 million square foot Tri-County Mall
- Recently remodeled facade
- Outstanding visibility

TRAFFIC COUNTS:

- Kemper Rd. & Northland Blvd. – 19,839 VPD
- North on Princeton Pike – 43,507 VPD



RETAIL FOR LEASE

KEMPER SQUARE

TENANT LIST

| | | | | | |
|----|-----|-----------------------------------|-----|-----|------------------------------------|
| 1. | 109 | AVAILABLE – 3,543 SF | 9. | 127 | AVAILABLE – 1,756 SF |
| 2. | 111 | Sunspace of Cincinnati – 3,204 SF | 10. | 129 | Sterling Rapid Response – 2,134 SF |
| 3. | 113 | Revolution Vapes – 1,678 SF | 11. | 133 | AVAILABLE – 3,352 SF |
| 4. | 115 | CDM Computers | 12. | 135 | Lu Lu's |
| 5. | 119 | AVAILABLE – 4,992 SF | 13. | 137 | AMPM Staffing |
| 6. | 121 | Nail Salon | 14. | 139 | Marisco – Lindo |
| 7. | 123 | African Grocery | 15. | 139 | Mechanical Room |
| 8. | 125 | Kratom – 974 SF | | | |

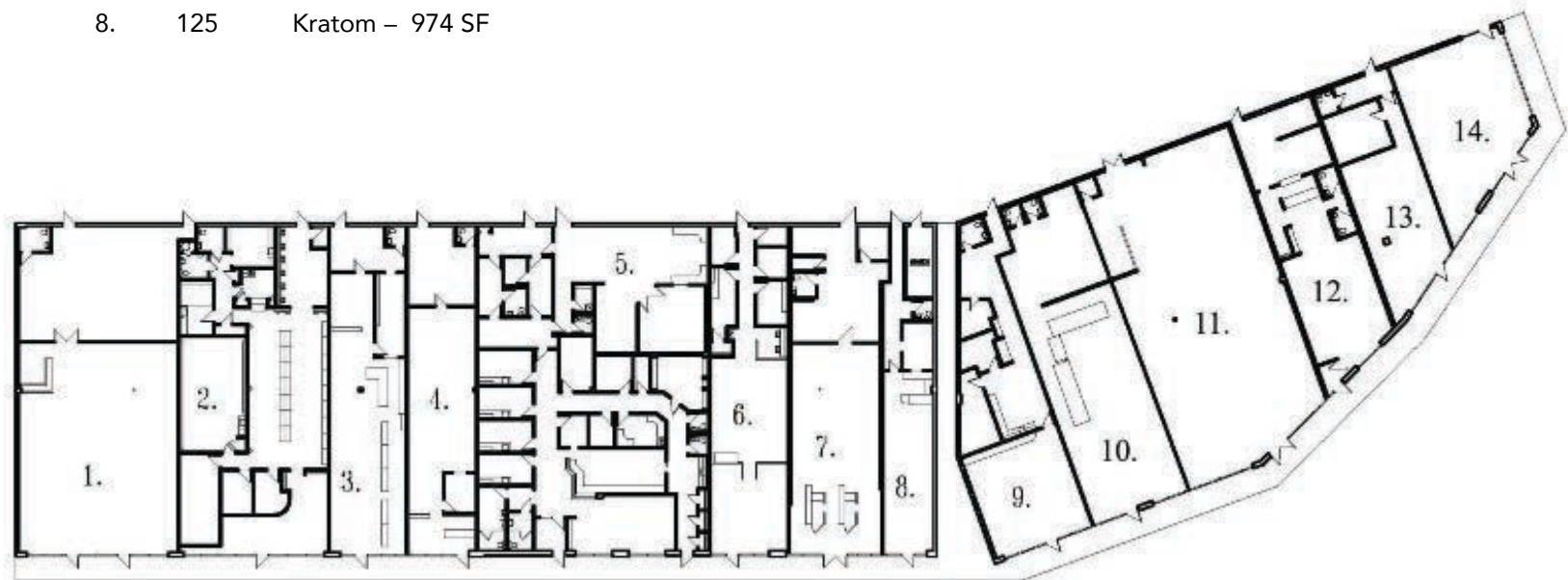

FLOOR PLAN
NOT TO SCALE

RETAIL FOR LEASE

KEMPER SQUARE

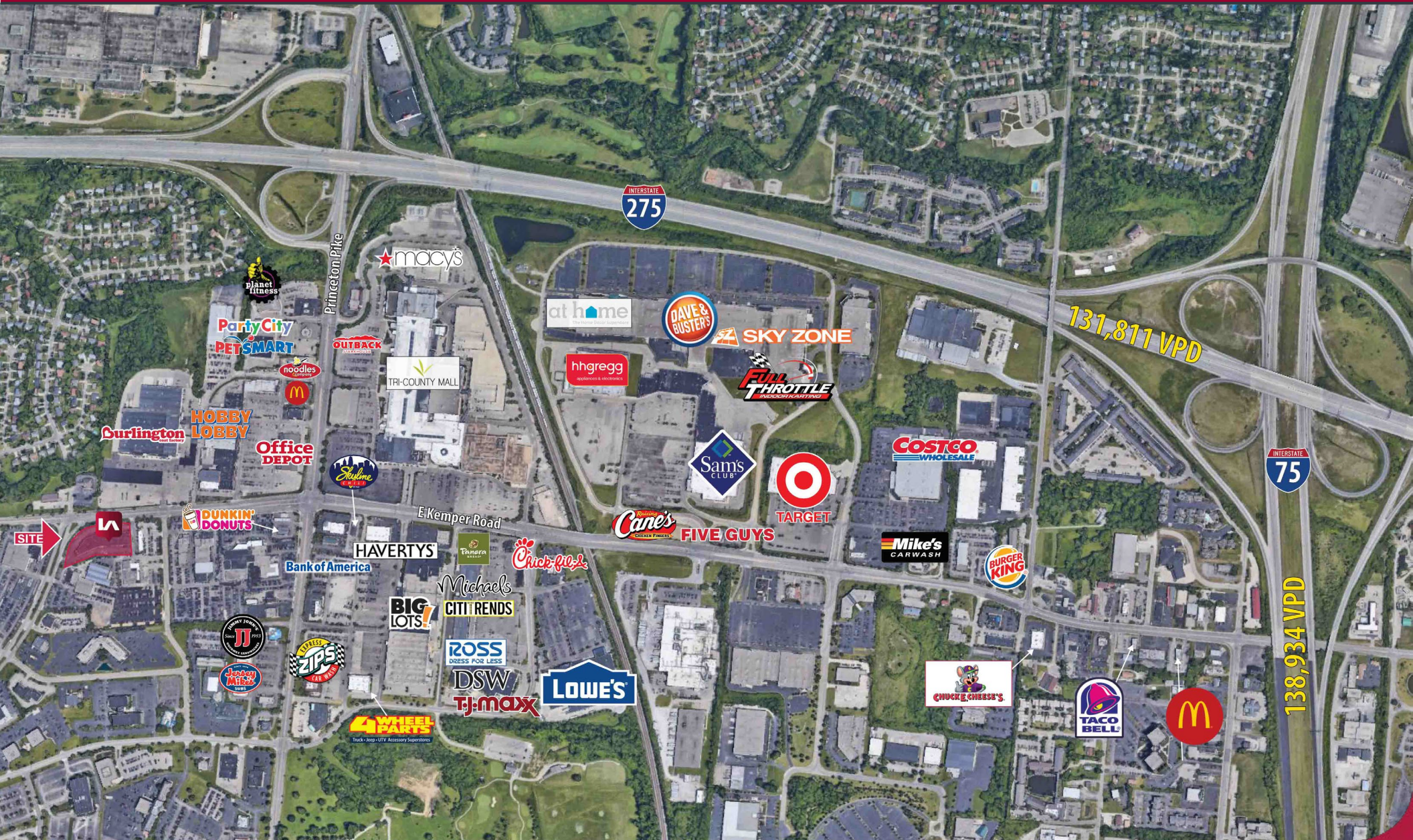

RETAIL FOR LEASE

KEMPER SQUARE

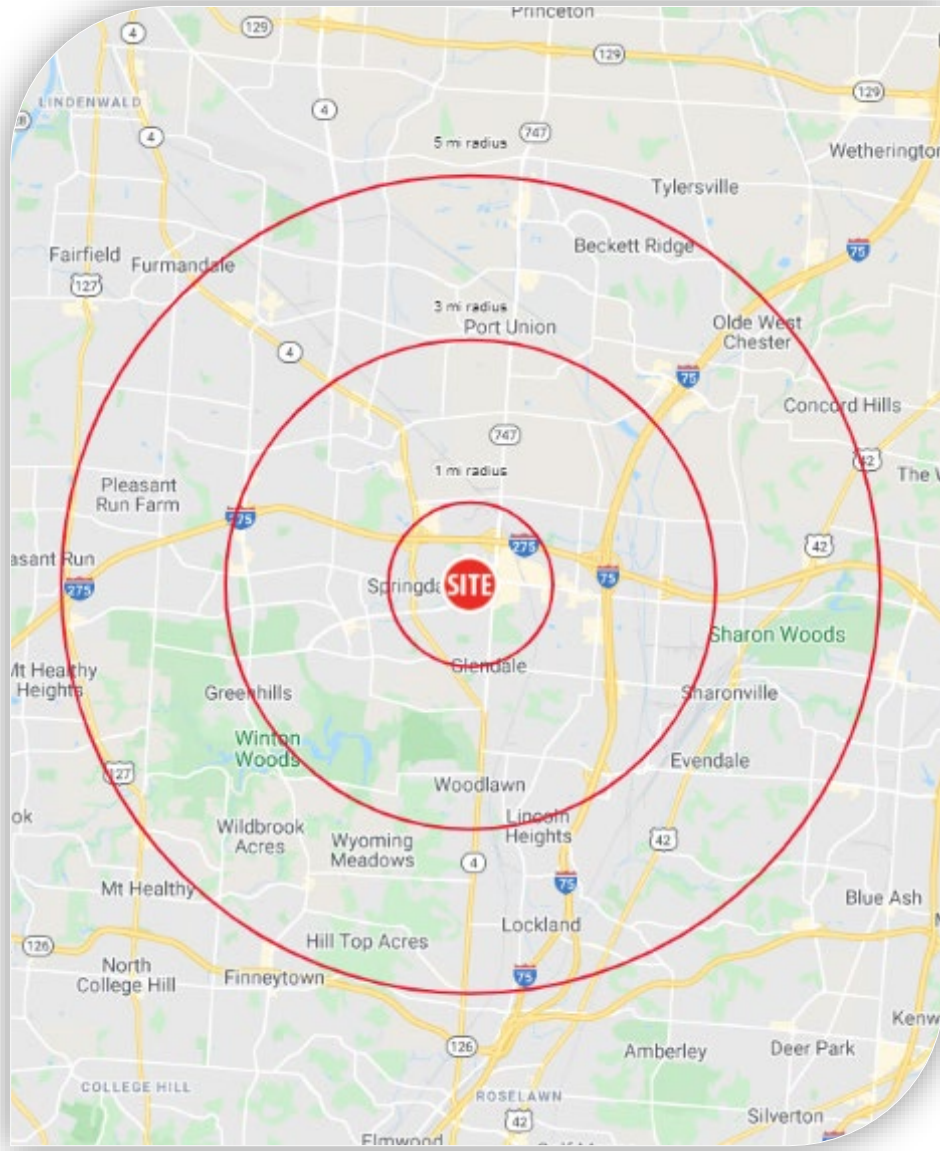

| | 1 mi radius | 3 mi radius | 5 mi radius | |
|------------------------------------|--------------------------------------------|-------------|-------------|----------|
| POPULATION | 2020 Estimated Population | 4,509 | 45,250 | 147,521 |
| | 2025 Projected Population | 4,477 | 45,061 | 147,491 |
| | 2010 Census Population | 4,517 | 44,839 | 143,446 |
| | 2000 Census Population | 4,378 | 43,047 | 142,768 |
| | Projected Annual Growth 2020 to 2025 | -0.1% | - | - |
| | Historical Annual Growth 2000 to 2020 | 0.2% | 0.3% | 0.2% |
| HOUSEHOLDS | 2020 Estimated Households | 2,133 | 18,841 | 60,819 |
| | 2025 Projected Households | 2,106 | 18,766 | 60,802 |
| | 2010 Census Households | 2,109 | 18,354 | 58,044 |
| | 2000 Census Households | 2,011 | 17,859 | 57,054 |
| | Projected Annual Growth 2020 to 2025 | -0.3% | - | - |
| | Historical Annual Growth 2000 to 2020 | 0.3% | 0.3% | 0.3% |
| AGE | 2020 Est. Population Under 10 Years | 11.5% | 13.2% | 12.8% |
| | 2020 Est. Population 10 to 19 Years | 9.8% | 12.8% | 12.8% |
| | 2020 Est. Population 20 to 29 Years | 11.2% | 13.7% | 13.0% |
| | 2020 Est. Population 30 to 44 Years | 16.6% | 19.2% | 19.3% |
| | 2020 Est. Population 45 to 59 Years | 14.2% | 16.5% | 18.4% |
| | 2020 Est. Population 60 to 74 Years | 18.1% | 16.9% | 17.0% |
| | 2020 Est. Population 75 Years or Over | 18.6% | 7.6% | 6.7% |
| | 2020 Est. Median Age | 45.5 | 37.5 | 38.3 |
| MARITAL STATUS & GENDER | 2020 Est. Male Population | 45.0% | 47.3% | 47.9% |
| | 2020 Est. Female Population | 55.0% | 52.7% | 52.1% |
| | 2020 Est. Never Married | 26.0% | 34.7% | 31.5% |
| | 2020 Est. Now Married | 38.4% | 40.6% | 45.8% |
| | 2020 Est. Separated or Divorced | 19.4% | 16.9% | 15.9% |
| 2020 Est. Widowed | 16.2% | 7.8% | 6.8% | |
| INCOME | 2020 Est. HH Income \$200,000 or More | 5.5% | 5.0% | 8.6% |
| | 2020 Est. HH Income \$150,000 to \$199,999 | 3.5% | 3.5% | 6.3% |
| | 2020 Est. HH Income \$100,000 to \$149,999 | 11.0% | 15.7% | 16.4% |
| | 2020 Est. HH Income \$75,000 to \$99,999 | 13.6% | 15.2% | 14.5% |
| | 2020 Est. HH Income \$50,000 to \$74,999 | 23.5% | 22.5% | 20.2% |
| | 2020 Est. HH Income \$35,000 to \$49,999 | 9.3% | 11.8% | 11.0% |
| | 2020 Est. HH Income \$25,000 to \$34,999 | 10.6% | 9.9% | 8.5% |
| | 2020 Est. HH Income \$15,000 to \$24,999 | 14.6% | 8.7% | 7.4% |
| | 2020 Est. HH Income Under \$15,000 | 8.5% | 7.7% | 7.1% |
| | 2020 Est. Average Household Income | \$68,808 | \$78,413 | \$95,764 |
| | 2020 Est. Median Household Income | \$57,558 | \$64,964 | \$75,965 |
| | 2020 Est. Per Capita Income | \$32,814 | \$32,774 | \$39,562 |
| Businesses & Employees | 2020 Est. Total Businesses | 705 | 3,640 | 8,266 |
| | 2020 Est. Total Employees | 11,994 | 67,875 | 140,091 |