

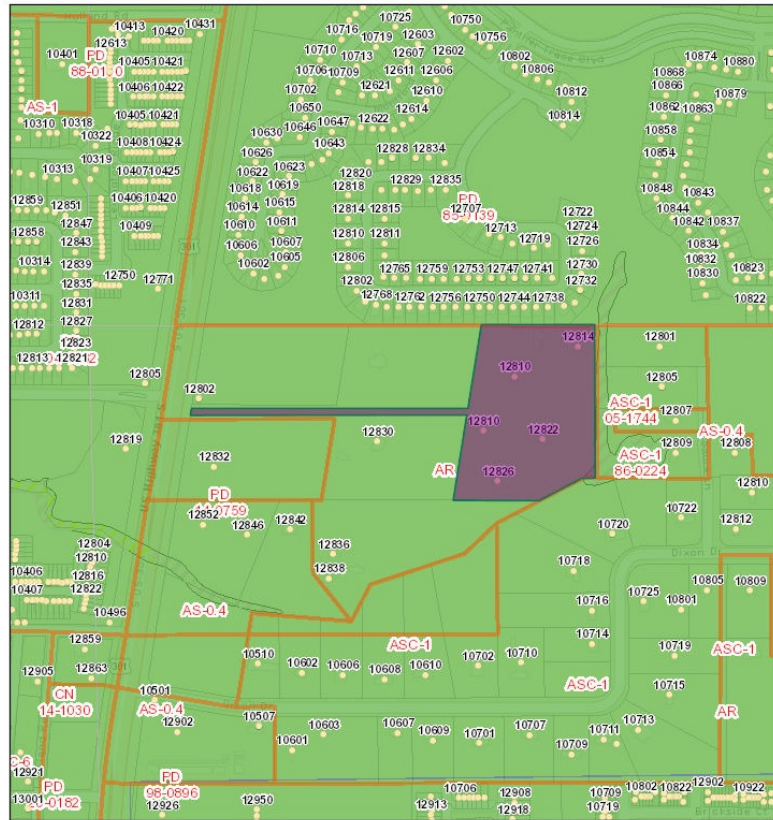

PARCEL INFORMATION HILLSBOROUGH COUNTY FLORIDA

Jurisdiction	Unincorporated County
Zoning Category	Agricultural
Zoning	ASC-1
Description	Agricultural - Single-Family Conventional
Zoning Category	Planned Development
Zoning	PD
Description	Planned Development
RZ	85-0139
Zoning Category	Agricultural
Zoning	AR
Description	Agricultural - Rural
Flood Zone:AE	BFE = 55.3 ft
Flood Zone:X	AREA OF MINIMAL FLOOD HAZARD
FIRM Panel	0515H
FIRM Panel	12057C0515H
Suffix	H
Effective Date	Thu Aug 28 2008
Pre 2008 Flood Zone	X
Pre 2008 Firm Panel	1201120515B
County Wide Planning Area	Riverview
Community Base Planning Area	SouthShore
Community Base Planning Area	Riverview
Planned Development	PD
Re-zoning	null
Minor Changes	03-0933
Major Modifications	09-1094, 16-1207
Personal Appearances	08-0792,04-0957,03-1579, 08-1011,02-1192,00-1332, 99-1366,90-0068 WD,87-0088 WD,14-0610
Census Data	Tract: 013915 Block: 1026
Census Data	Tract: 013915 Block: 1013
Future Landuse	R-4
Urban Service Area	USA
Mobility Assessment District	Urban
Mobility Benefit District	4
Fire Impact Fee	South
Parks/Schools Impact Fee	SOUTH
ROW/Transportation Impact Fee	ZONE 7
Wind Borne Debris Area	140 MPH Area
Competitive Sites	NO
Redevelopment Area	NO

Folio: 77653.0001



November 13, 2020

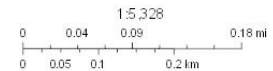

© Hillsborough County - Public Works - Geomatics - Street & Addresses, EIS

Hillsborough County Florida

Folio: 77653.0001
PIN: U-08-31-20-ZZZ-000003-13060.0
RICHARD H ALONSO
Mailing Address:
 12826 US HIGHWAY 301 S
 RIVERVIEW, FL 33578-7626
Site Address:
 12814 S 301 HWY
 RIVERVIEW, FL 33578
SEC-TWN-RNG: 08-31-20
Acreage: 10.1718998
Market Value: \$374,299.00
Landuse Code: 0200 MOBILE HOMES

Hillsborough County makes no warranty, representation or guaranty as to the content, sequence, accuracy, timeliness, or completeness of any of the geodata information provided herein. The reader should not rely on the data provided herein for any reason. Hillsborough County explicitly disclaims any representations and warranties, including, without limitations, the implied warranties of merchantability and fitness for a particular purpose. Hillsborough County shall assume no liability for:

1. Any error, omissions, or inaccuracies in the information provided regardless of how caused.
2. Any decision made or action taken or not taken by any person in reliance upon any information or data furnished hereunder.