



**NAI Vegas**

COMMERCIAL REAL ESTATE SERVICES, WORLDWIDE

6064 South Durango Drive,  
Las Vegas, NV 89113  
702.383.3383 | [naivegas.com](http://naivegas.com)

6658 Boulder Hwy | Las Vegas, NV 89122

**Bryan Houser**

LIC#S.00388030

702.277.9207

[bhouser@naivegas.com](mailto:bhouser@naivegas.com)

# Offering Memorandum

## **Terms and Conditions**

This offering, including any related digital marketing, contains selected information pertaining to the Property and does not purport to be a representation of the state of the Property, to be all-inclusive, or to contain all or part of the information which interested parties may require to evaluate a purchase or lease of real property.

## **Financial Information**

Any and all financial projections and information are provided for general reference purposes only and have been gathered from sources deemed reliable. Certain assumptions have been made relating to the general economy, market conditions, competition and other factors beyond the control of seller and NAI Vegas. Therefore, all projections, assumptions and other information provided and made herein are subject to material variation.

## **Summary Documents**

Additionally, all references to acreage, square feet, and other measurements are approximations. Any demographics, geographic information systems(GIS), maps, photography, zoning, site plan, survey, engineering, architectural drawings, and any other information are without assurance of their accuracy, time sensitivity, completeness, or status of approval. Documents presented may be preliminary, have no assurance of being “as built”, and may not reflect actual property boundaries or improvements. Additional information and an opportunity to inspect the Property can be made available to qualified parties. In this Memorandum, certain documents are described in summary form. These summaries do not purport to be complete nor necessarily accurate descriptions of the full documents referenced herein. Interested parties are expected to review and confirm all such summaries and other documents of whatever nature independently and not rely on the contents of this Memorandum in any manner.

## **Non-Warranty**

Neither the seller or NAI Vegas, nor any of their respective directors, officers, Affiliates or representatives make any representation or warranty, expressed or implied, as to the accuracy or completeness of this Offering Memorandum or any of its contents, as to the financial performance of the property, or as to the condition of the Property, malfunctions or mechanical defects on the Property or to any improvements thereon, including but not limited to the material, workmanship or mechanical components of the structures, foundations, roof, heating, plumbing, electrical or sewage system, drainage or moisture conditions, air conditioning, or damage by the presence of pests, mold or other organisms, environmental condition, soils conditions, the zoning of the Property, the suitability of the Property for interested parties intended use or purpose, or for any other use or purpose.

## **No Obligation**

No legal commitment or obligation shall arise by reason of your receipt of this Memorandum or use of its contents; Interested Parties are to rely solely on its investigations and inspections of the Property in evaluating a possible purchase or lease of the real property. The seller expressly reserves the right, at its sole discretion, to reject any or all offers to purchase or lease the Property, and/or to terminate discussions with any entity at any time, with or without notice, which may arise as a result of review of this Memorandum.

## **Confidentiality**

By receipt of this Memorandum, you agree that this Memorandum and its contents are confidential in nature, that you will hold and treat such in the strictest confidence and that you will not disclose this Memorandum, or any of its contents, to any other entity without the prior written authorization of the seller or NAI Vegas. If after reviewing this Memorandum, you have no further interest in purchasing or leasing the Property, please delete or return this Memorandum to NAI Vegas.

# Property Summary

LEASE RATE	<b>\$1.10/SF</b>
CAMS	<b>\$0.25/SF</b>
BUILDING SQFT	<b>±20,250</b>
TYPE	<b>Multi-Tenant</b>
ZONING	<b>M-1 (Light Industrial)</b>

- Units Front Boulder Hwy for great visibility
- Zoning allows for many uses
- Sprinklered spaces
- Glass store front
- Power: 3 Phase, 4 wire 120/208v 200 Amps

FOR MORE INFORMATION



**CLICK HERE**

OR TEXT 21020 TO 39200



# Space Descriptions

AVAILABLE UNITS	SIZE	BASE RENT/SF	CAM/SF	TOTAL RENT/MO
SUITES 4-5	±4,500 SF	\$1.10/SF	\$.25/SF	\$5,625.00

- Suite 4-5 is a open floor plan with high ceilings. One office and two (2) restrooms. Grade level door access in the rear of the space.



# Floor Plan – Suite 4-5

 [CLICK HERE](#)  
A FOR 3D TOUR

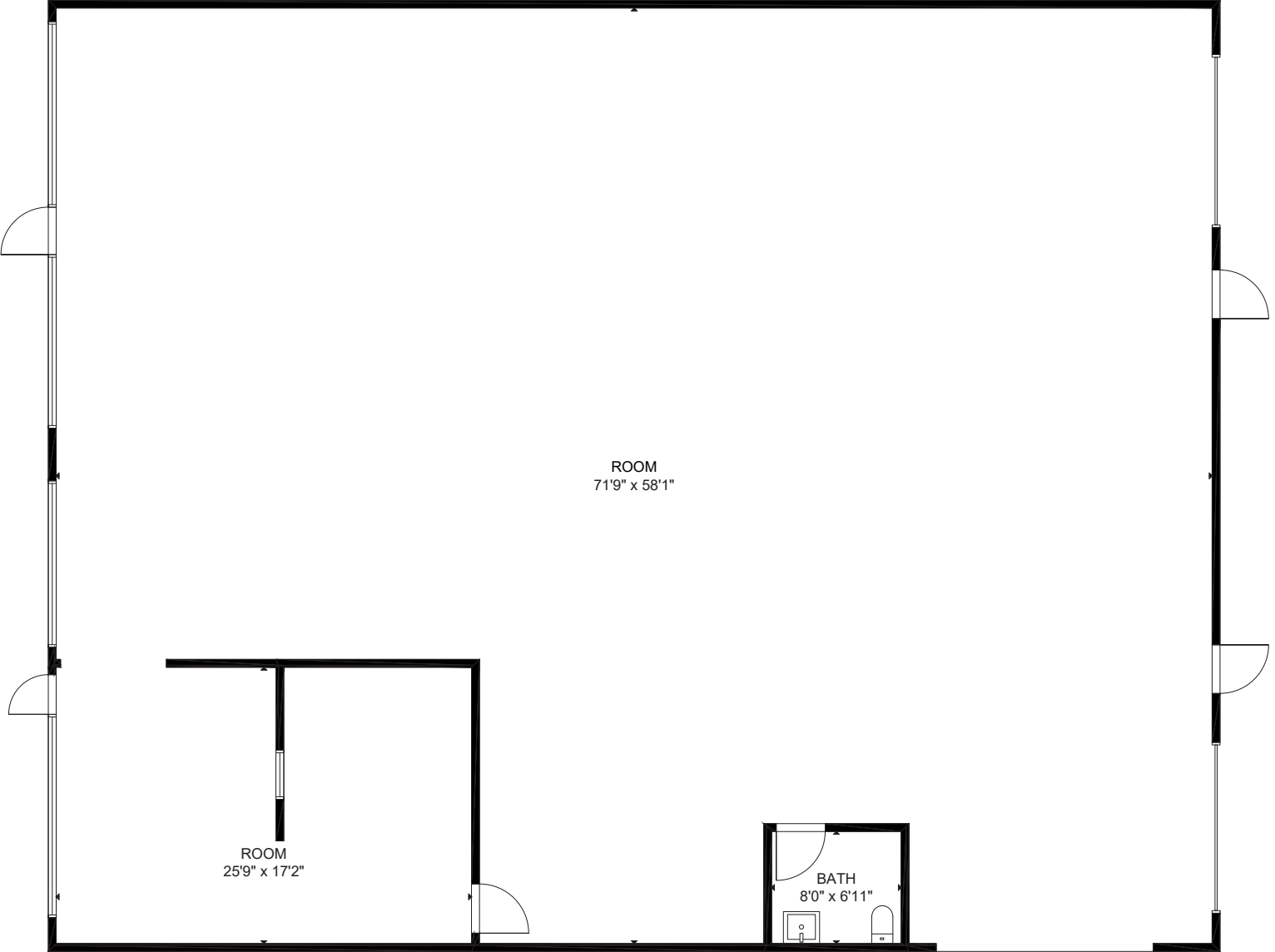









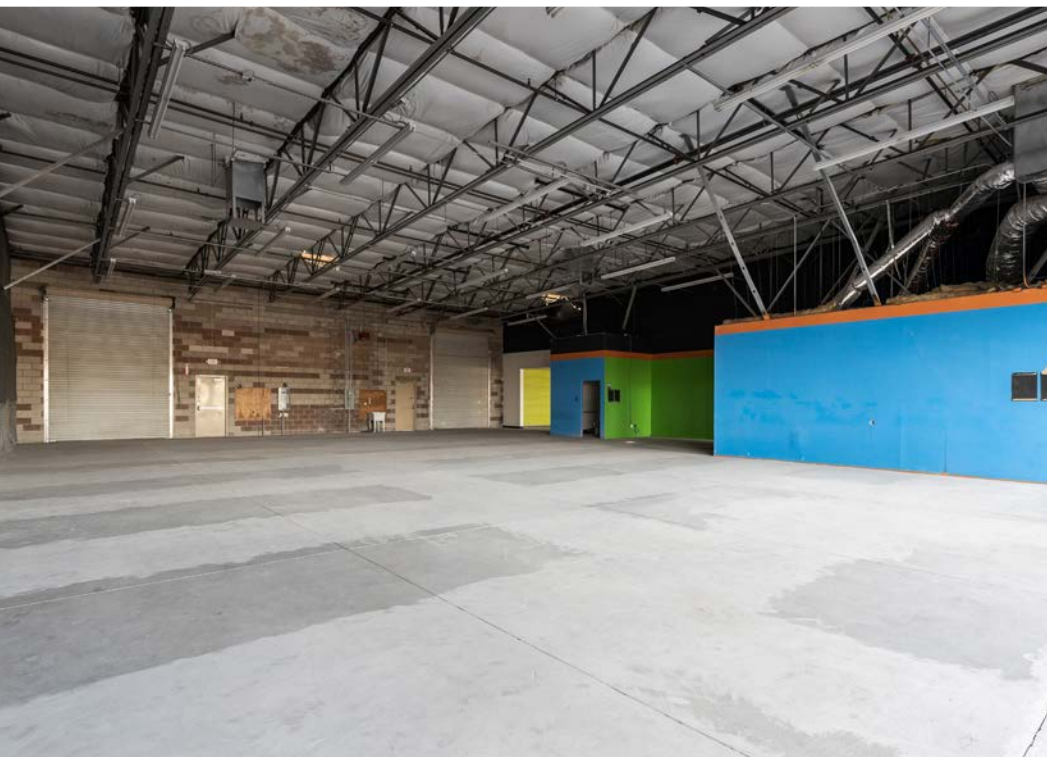

# Area Map



# Area Map

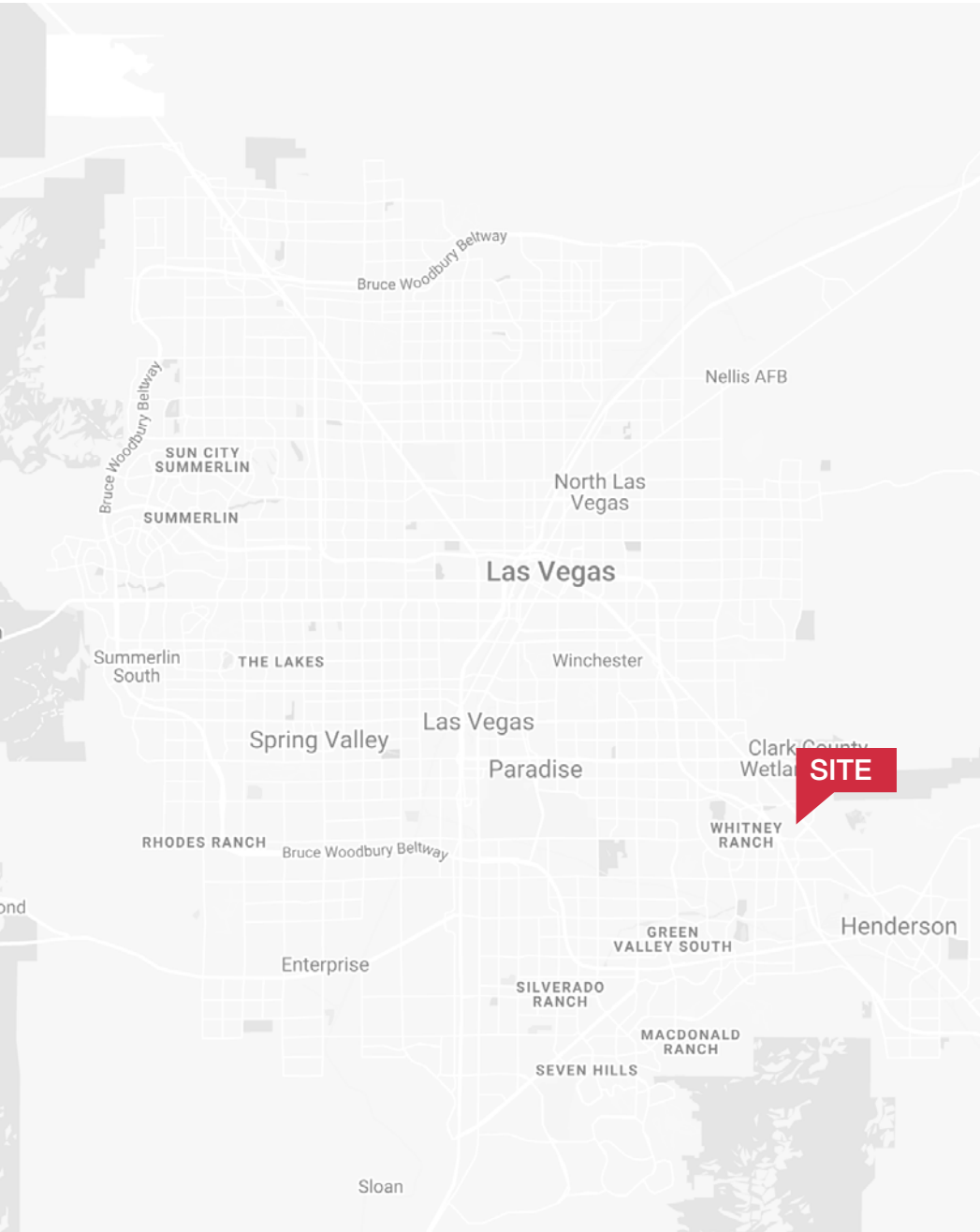

# Demographics

<b>POPULATION</b>	<b>1-mile</b>	<b>3-mile</b>	<b>5-mile</b>
2020 Population	19,617	107,690	310,577
<b>HOUSEHOLDS</b>	<b>1-mile</b>	<b>3-mile</b>	<b>5-mile</b>
2020 Households	7,199	40,478	117,431
<b>INCOME</b>	<b>1-mile</b>	<b>3-mile</b>	<b>5-mile</b>
2020 Average HH Income	\$77,210	\$76,001	\$80,656

## Traffic Counts

<b>STREET</b>	<b>CPD</b>
Boulder Hwy / E Tulip Falls Dr	25,000
Gibson Rd / Broadbent Blvd	12,200
E Russell Rd / Hollywood Blvd	9,400

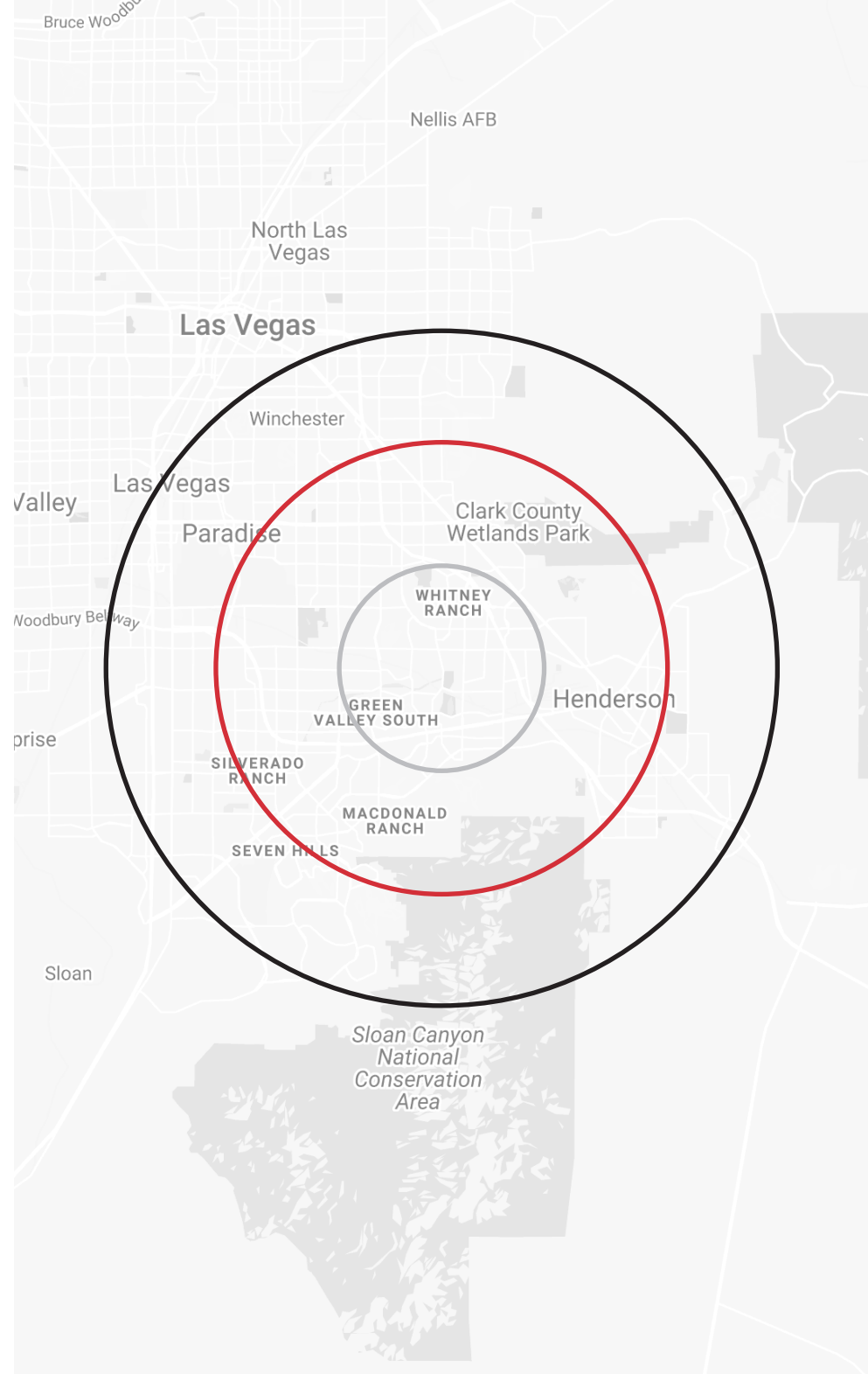

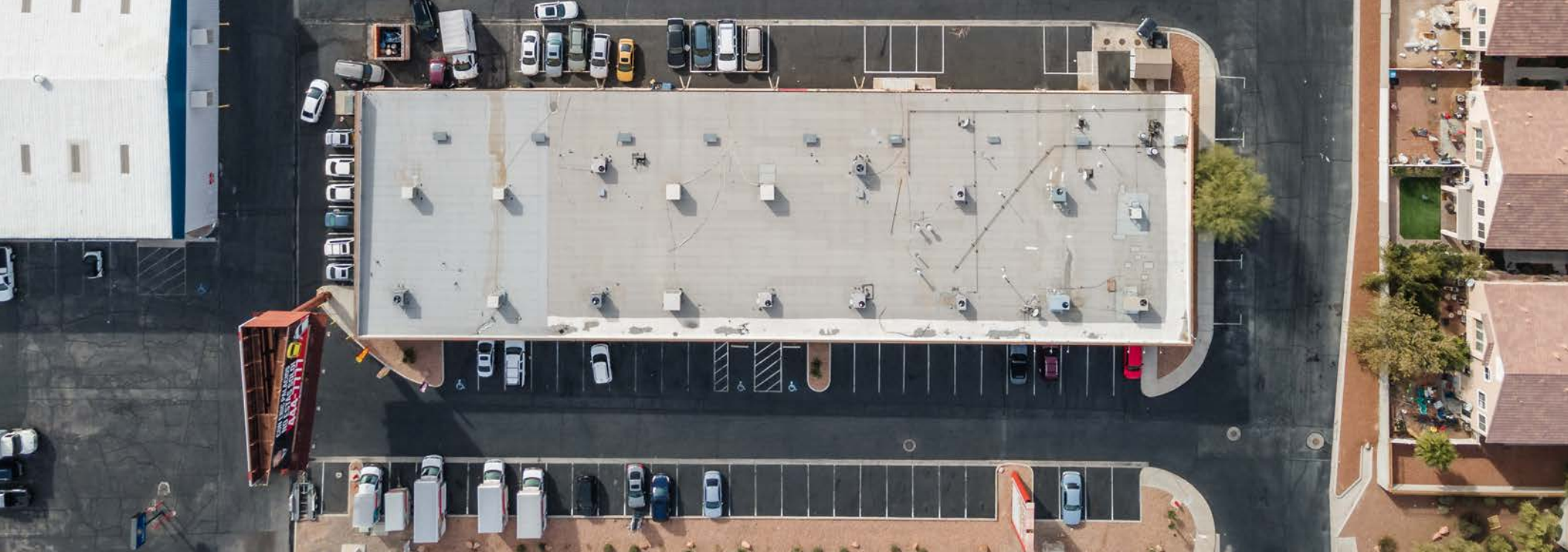

## Distance to Major Cities

Salt Lake City, Utah	420 miles
Reno, Nevada	438 miles
Los Angeles, California	270 miles
San Diego, California	332 miles
Denver, Colorado	748 miles
Phoenix, Arizona	305 miles

## Market Research

Our offices publish commercial and residential market research across Utah and Nevada. NAI Excel and NAI Vegas are known for their deep and rich data. Lending institutions, appraisers, and business consultants look to our market reports as the authority on commercial real estate market trends. We have built and maintained a comprehensive database comprised of data collected from some of the largest appraisal firms in the region, NAI transaction, and other data. NAI publishes statistics for the office, retail, industrial, and multifamily markets. Additionally, single family housing reports are published for every major market from Las Vegas to Salt Lake City, through our affiliate.

**CLICK HERE**



**VIEW MARKET STATISTICS  
FOR OFFICE, RETAIL,  
INDUSTRIAL & MULTIFAMILY**

<https://excelcres.com/market-research>

# NAI Vegas

COMMERCIAL REAL ESTATE SERVICES, WORLDWIDE

6064 South Durango Drive,  
Las Vegas, NV 89113

702.383.3383 | [naivegas.com](http://naivegas.com)

**Bryan Houser**

LIC#S.00388030

702.277.9207

[bhouser@naivegas.com](mailto:bhouser@naivegas.com)

This offering, including any related digital marketing, contains selected information pertaining to the Property and does not purport to be a representation of the state of the Property, to be all-inclusive, or to contain all or part of the information which interested parties may require to evaluate a purchase or lease of real property.

Neither the seller or NAI Vegas, nor any of their respective directors, officers, Affiliates or representatives make any representation or warranty, expressed or implied, as to the accuracy or completeness of this Offering Memorandum or any of its contents, as to the financial performance of the property, or as to the condition of the Property, malfunctions or mechanical defects on the Property or to any improvements thereon, including but not limited to the material, workmanship or mechanical components of the structures, foundations, roof, heating, plumbing, electrical or sewage system, drainage or moisture conditions, air conditioning, or damage by the presence of pests, mold or other organisms, environmental condition, soils conditions, the zoning of the Property, the suitability of the Property for Interested parties intended use or purpose, or for any other use or purpose.