



1,748± SF on 1.61± Acres

Property Highlights

- Property location is 1/8± mile from North Medical Center and within 4± miles of the Route 11 Trading Area
- Wood framed office building
- 1,000± SF on first floor includes:
 - 2 operatories with plumbing
 - 2 private offices
 - 8 person waiting room
 - Admin area
- Great site for building addition or redevelopment (1.61± acres)
- Close to high traffic Buckley and West Taft Road

Demographic	1 Mile	3 Miles	5 Miles
Population	8,653	61,286	162,224
Households	3,942	27,112	70,519
Average Income	\$79,148	\$71,864	\$69,553
Daytime Employees	7,994	43,703	137,214

Source: ESRI Business Analyst 2021

Traffic Counts	
Buckley Road	14,149 AADT
West Taft Road	14,569 AADT

Source: NYS DOT 2019

For more information, please contact:

Michael Kalet
Associate Real Estate Broker
 +1 315.445.8534
 mkalet@pyramidbrokerage.com

5845 Widewaters Pkwy, Suite 200
 East Syracuse, New York 13057
 phone: +1 315.445.1030
 pyramidbrokerage.com



Parking Lot



Additional Acreage



Waiting Room



Admin Area



Exam Room

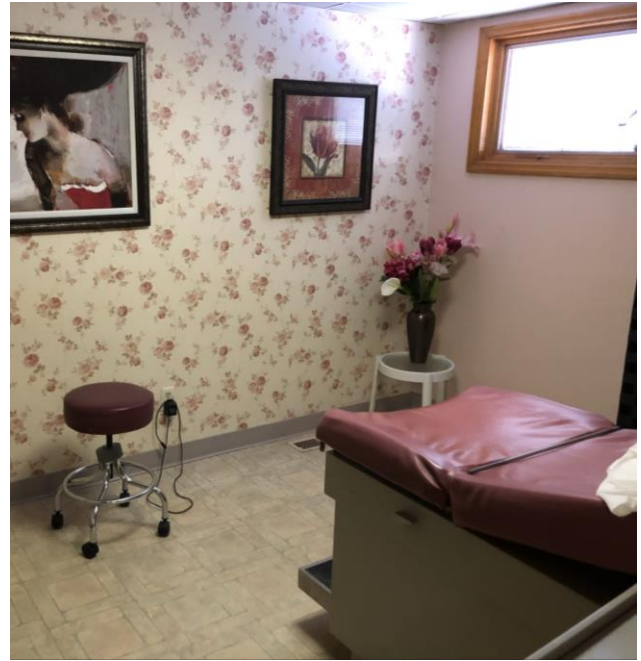

Exam Room



Admin Area

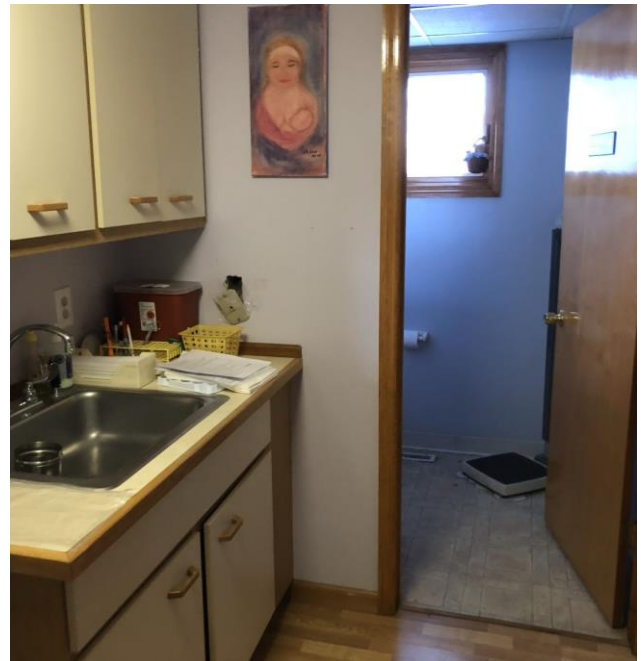

Restroom

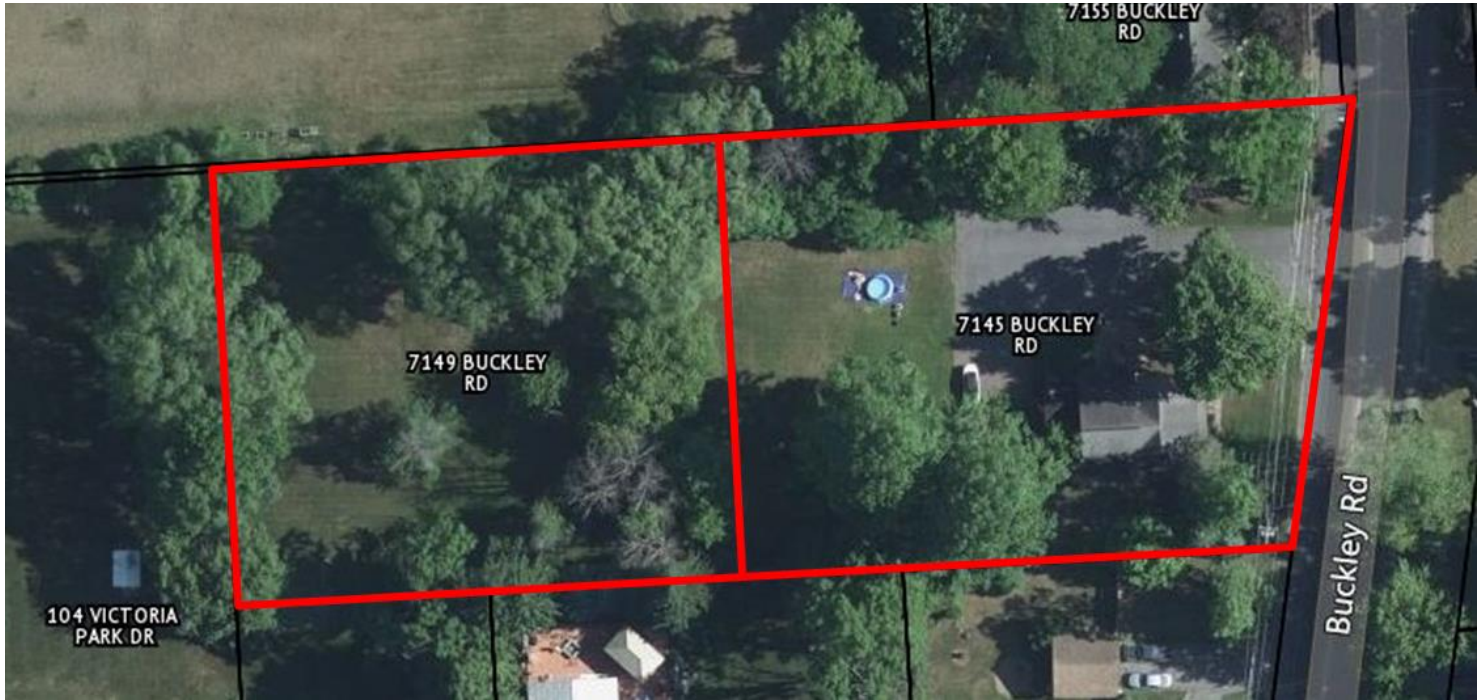

Aerial

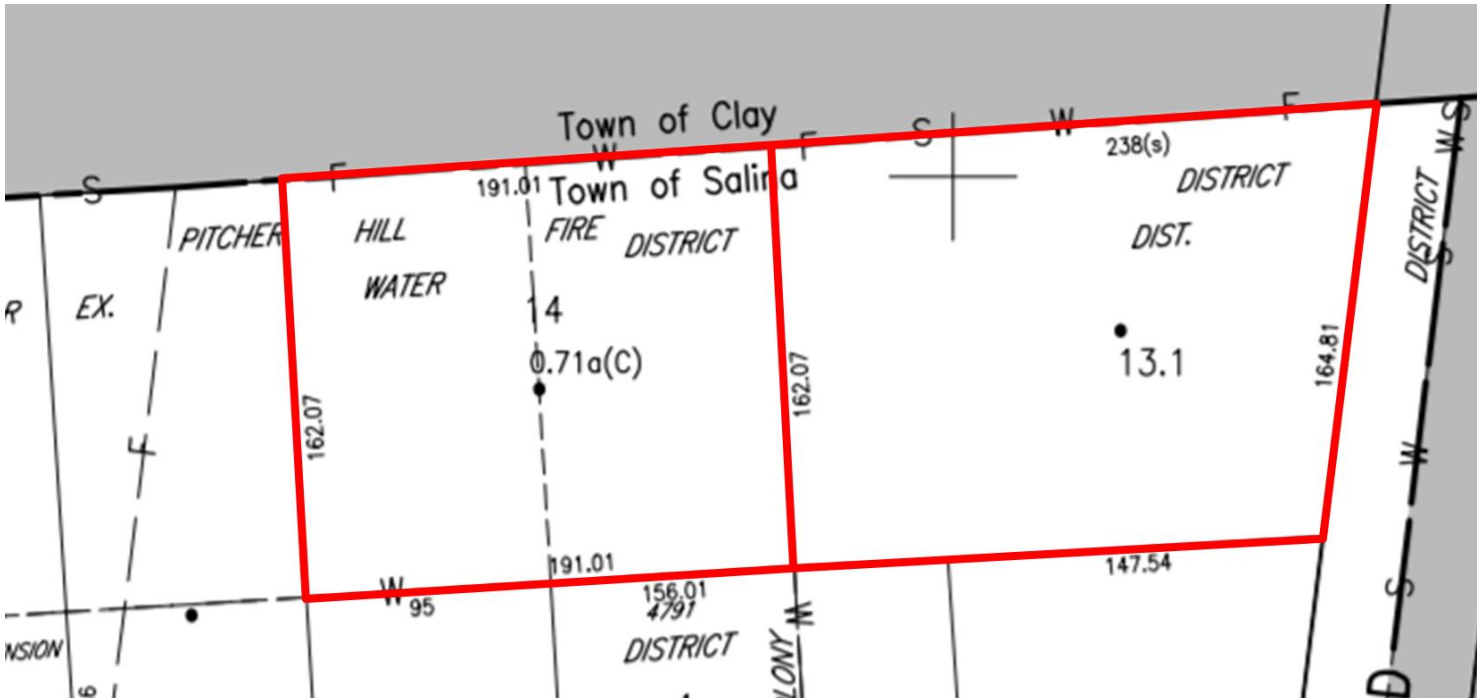

Tax Map

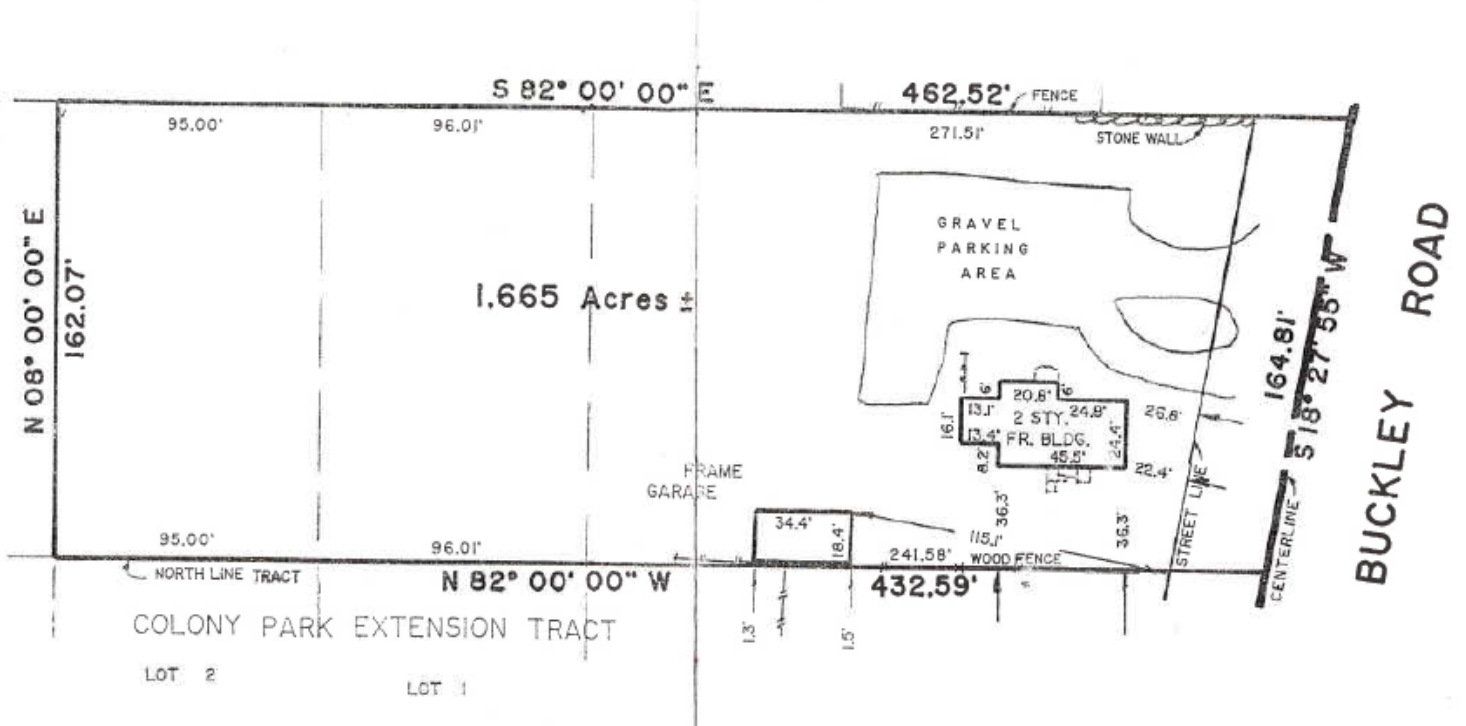

Survey

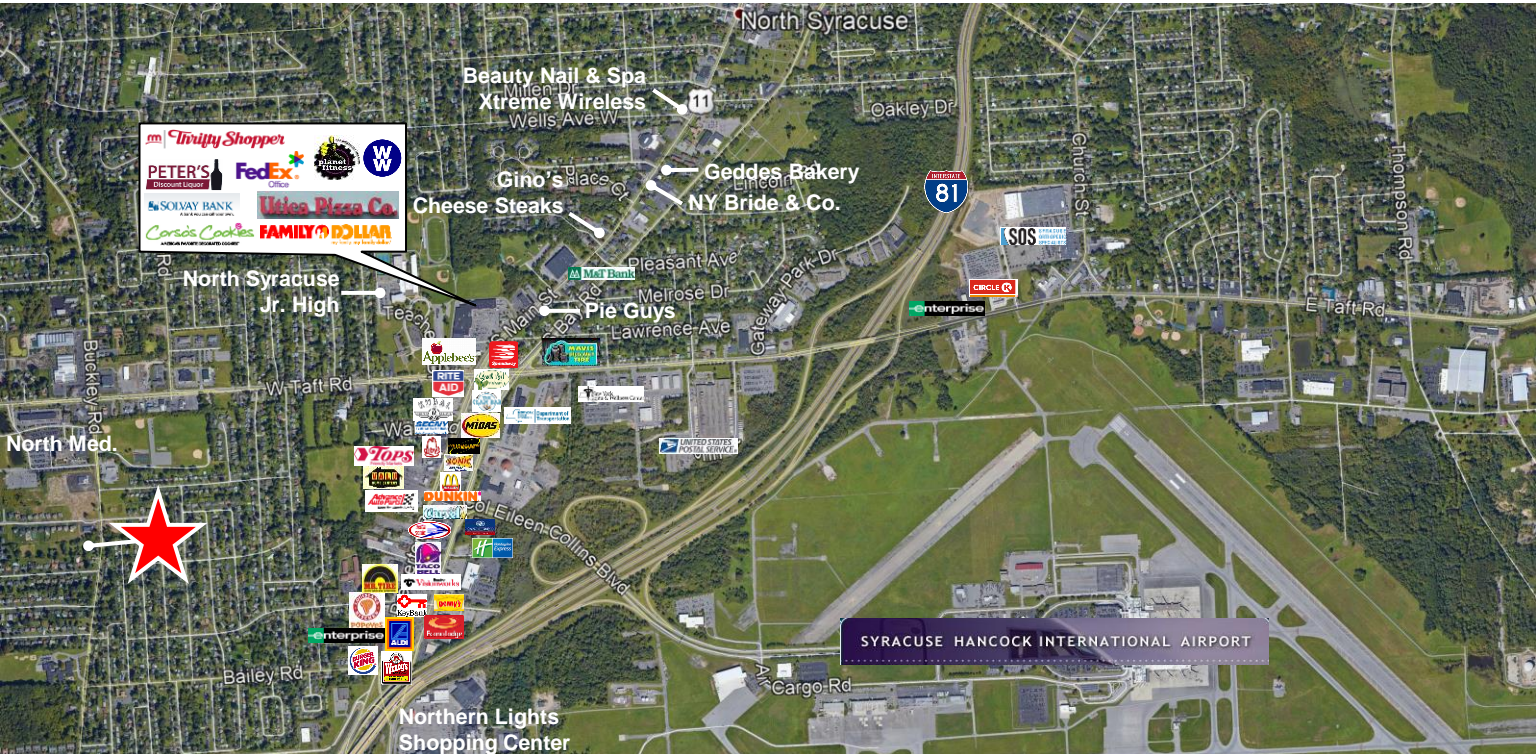

Property location in relation to Route 11 retail market, North Medical Center, Main Post Office, and Airport.