

TURNKEY FINE DINING RESTAURANT

7,600± SF High End Restaurant

Property Highlights

- Completely renovated and updated in 2017 – doesn't need anything!
- All furniture, fixtures and equipment included in sale
- New dining room, banquet room, façade, huge kitchen with walk in cooler/freezer and 1,100± SF addition used for storage/back of house
- Climate controlled wine cellar
- Seating for 180 patrons
- Banquet area for 60 in private room
- 1.25 acre parcel with two curb cuts on Erie Blvd E
- Parking for 168 cars

Demographic	1 Mile	3 Miles	5 Miles
Population	6,921	70,940	176,521
Households	2,518	29,257	70,642
Average Income	\$74,359	\$79,097	\$66,656
Daytime Employees	10,067	44,723	156,569
Source: ESRI Business Analyst 2020			

Traffic Counts	
Erie Blvd E	20,915 AADT
Bridge Street	16,055 AADT
Source: NYS DOT 2019	

For more information, please contact:

James A. Laurenzo
Associate Real Estate Broker
+1 315.445.8518
jlaurenzo@pyramidbrokerage.com

Christopher Savage
Real Estate Salesperson
+1 315.445.8519
csavage@pyramidbrokerage.com

5845 Widewaters Pkwy, Suite 200
East Syracuse, New York 13057
phone: +1 315 445 1030
pyramidbrokerage.com



Pyramid Brokerage
Company

FOR SALE OR LEASE

3220 Erie Boulevard East

Syracuse, New York 13214

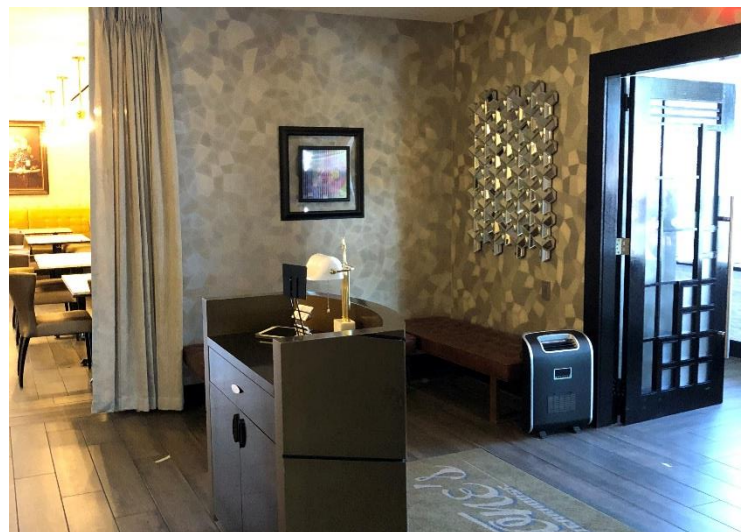
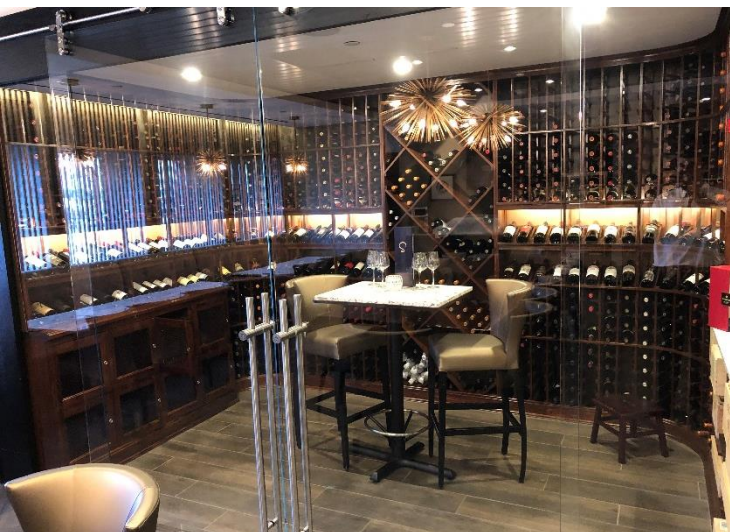
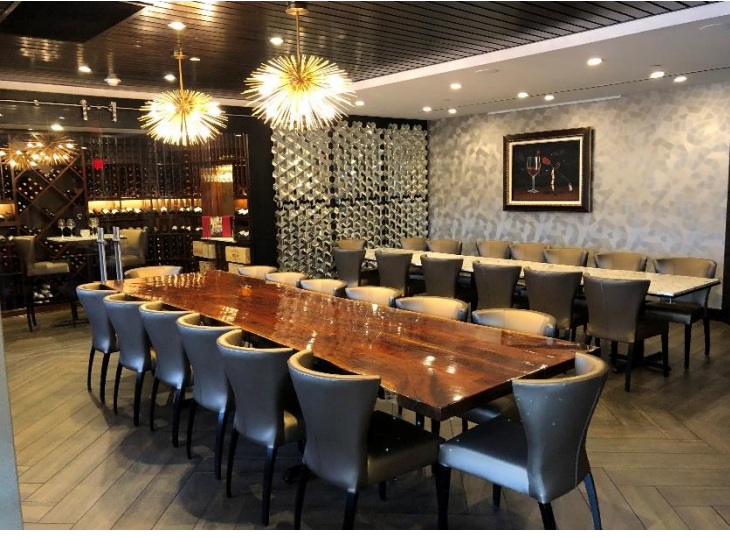

Independently Owned and Operated / A Member of the Cushman & Wakefield Alliance

Cushman & Wakefield Copyright 2015. No warranty or representation, express or implied, is made to the accuracy or completeness of the information contained herein, and same is submitted subject to errors, omissions, change of price, rental or other conditions, withdrawal without notice, and to any special listing conditions imposed by the property owner(s). As applicable, we make no representation as to the condition of the property (or properties) in question.



Pyramid Brokerage
Company

FOR SALE OR LEASE

3220 Erie Boulevard East

Syracuse, New York 13214

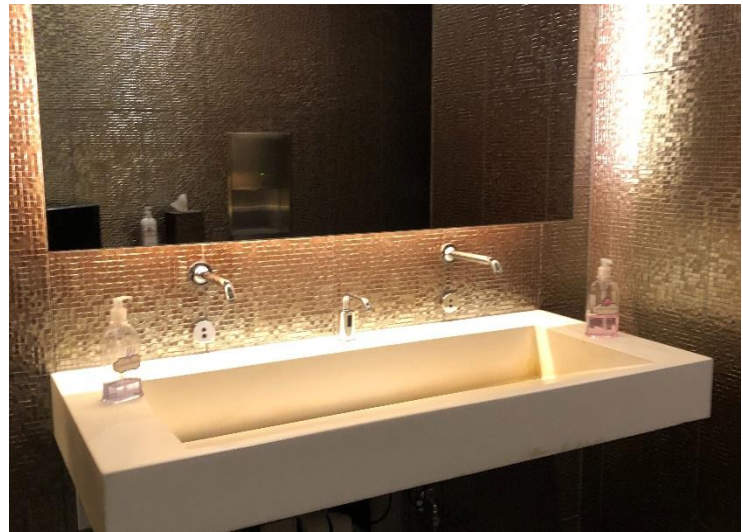

Independently Owned and Operated / A Member of the Cushman & Wakefield Alliance

Cushman & Wakefield Copyright 2015. No warranty or representation, express or implied, is made to the accuracy or completeness of the information contained herein, and same is submitted subject to errors, omissions, change of price, rental or other conditions, withdrawal without notice, and to any special listing conditions imposed by the property owner(s). As applicable, we make no representation as to the condition of the property (or properties) in question.

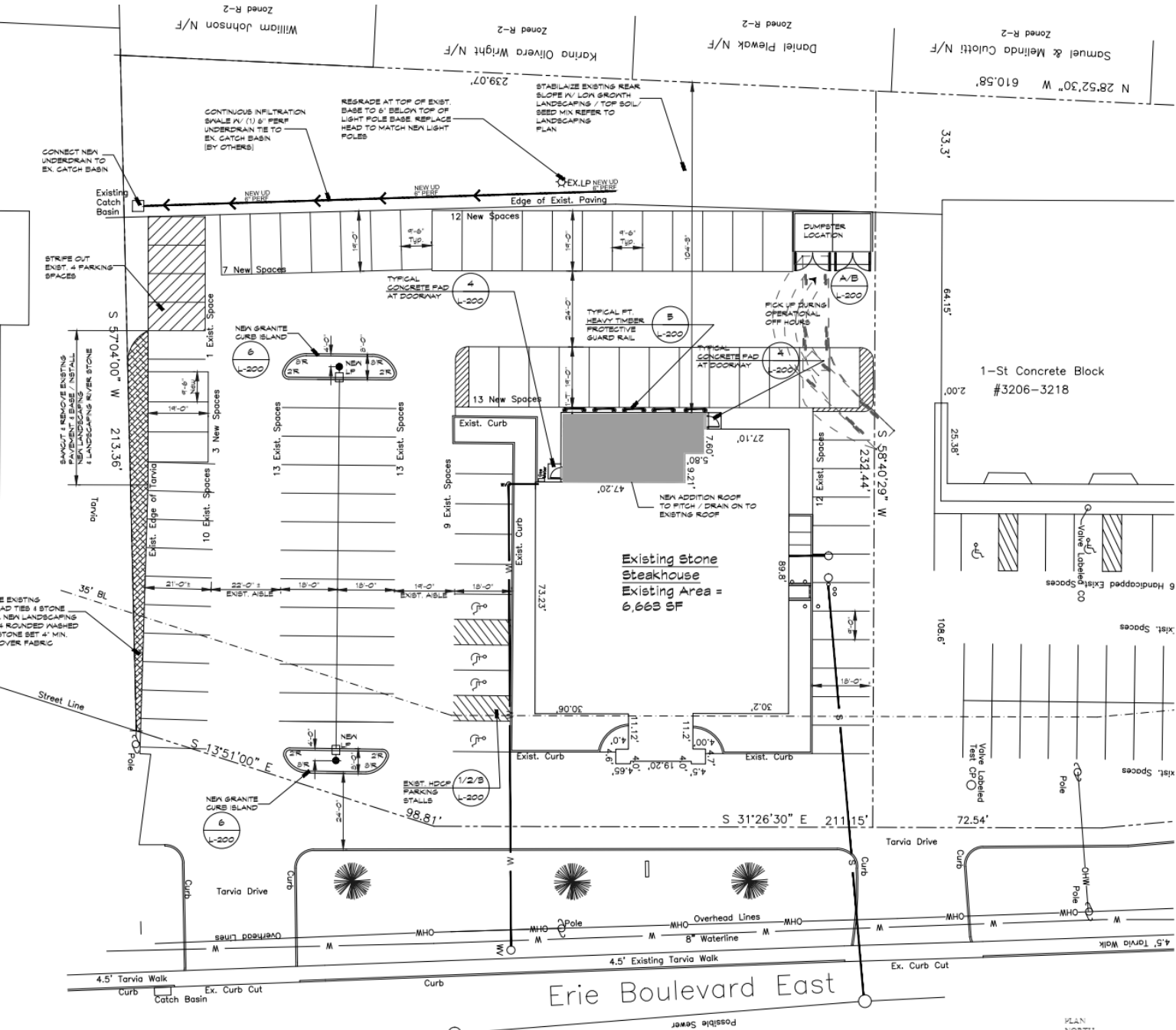

FOR SALE OR LEASE

3220 Erie Boulevard East

Syracuse, New York 13214

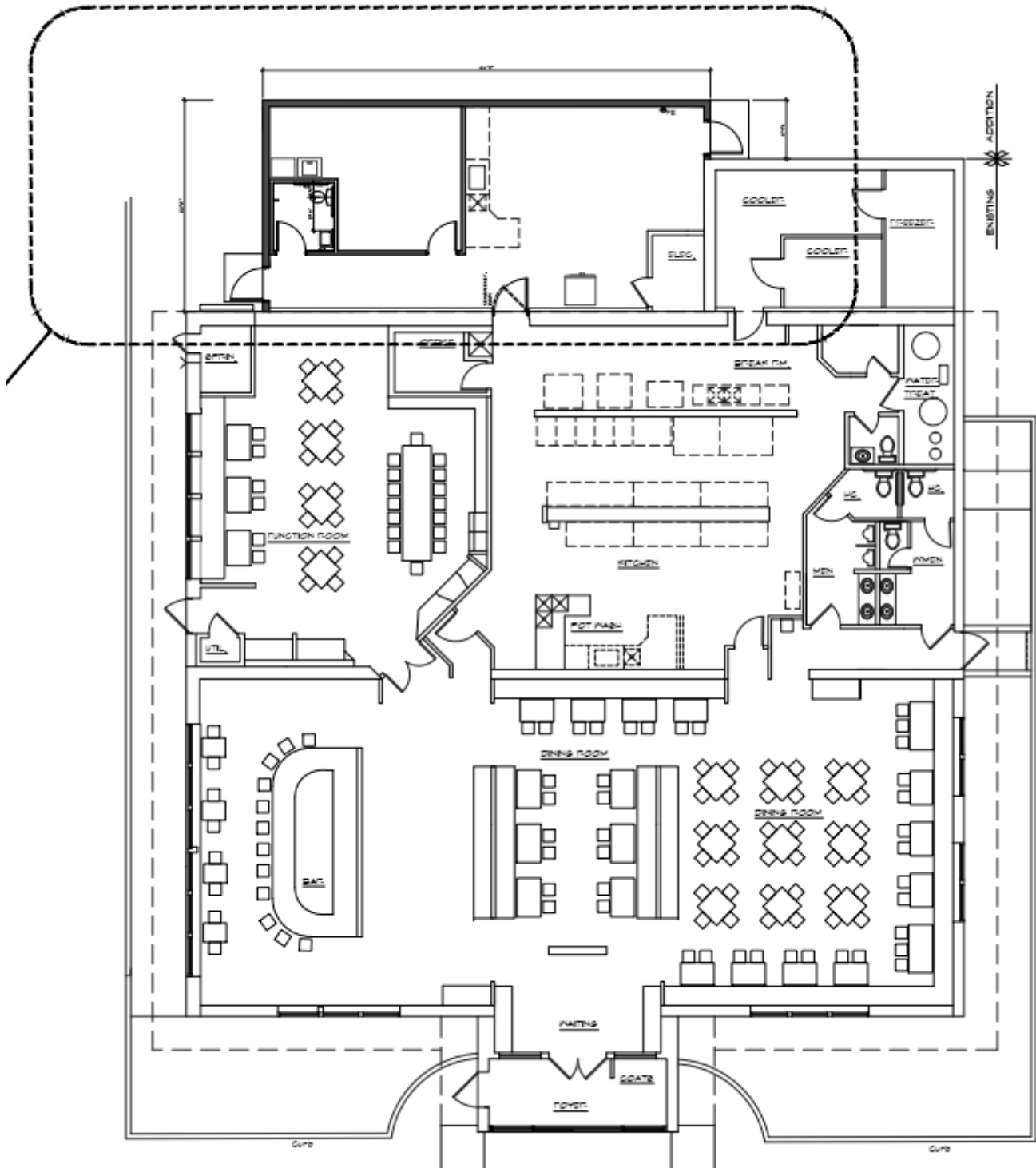



Pyramid Brokerage
Company

FOR SALE OR LEASE

3220 Erie Boulevard East

Syracuse, New York 13214



Independently Owned and Operated / A Member of the Cushman & Wakefield Alliance

Cushman & Wakefield Copyright 2015. No warranty or representation, express or implied, is made to the accuracy or completeness of the information contained herein, and same is submitted subject to errors, omissions, change of price, rental or other conditions, withdrawal without notice, and to any special listing conditions imposed by the property owner(s). As applicable, we make no representation as to the condition of the property (or properties) in question.