



FOR LEASE

85 East Genesee Street

Baldwinsville, New York 13027

FORMER WACKY WYATT'S



4,473± SF available next to Liquor Express

Property Highlights

- Former Wacky Wyatts in the Village of Baldwinsville
- Located on the same parcel as the new Byrne Dairy (great new traffic generator)
- New landscaping, parking field and HVAC
- Easy ingress and egress at Byrne entrance at Spruce Street & Route 31
- Perfect for any retail, dance, exercise or fitness business
- Mostly clear span with 14' ceilings at the peak
- Perimeter of the main area could be used for offices, showers, lockers, kitchen, storage, etc.
- Possible office conversion; 50+ car parking
- Right off Genesee Street / Route 31 in the Village



For more information, please contact:

William P. Evertz  
Real Estate Salesperson  
315.445.8528  
wevertz@pyramidbrokerage.com

Christopher Savage  
Real Estate Salesperson  
315.445.8519  
csavage@pyramidbrokerage.com

Our New Address as of September 2020:  
5845 Widewaters Pkwy, Suite 200  
East Syracuse, New York 13057

Our Current Address:  
5786 Widewaters Pkwy, P.O. Box 3  
Syracuse, New York 13214  
phone: +1 315 445 1030  
pyramidbrokerage.com

Independently Owned and Operated / A Member of the Cushman & Wakefield Alliance  
Cushman & Wakefield Copyright 2015. No warranty or representation, express or implied, is made to the accuracy or completeness of the information contained herein, and same is submitted subject to errors, omissions, change of price, rental or other conditions, withdrawal without notice, and to any special listing conditions imposed by the property owner(s). As applicable, we make no representation as to the condition of the property (or properties) in question.





FOR LEASE

85 East Genesee Street

Baldwinsville, New York 13027



VIEW FROM ROUTE 31



Available

AVAILABLE SPACE FOR LEASE



UNIMPROVED 4,473± SF SPACE

FOR LEASE

85 East Genesee Street

Baldwinsville, New York 13027

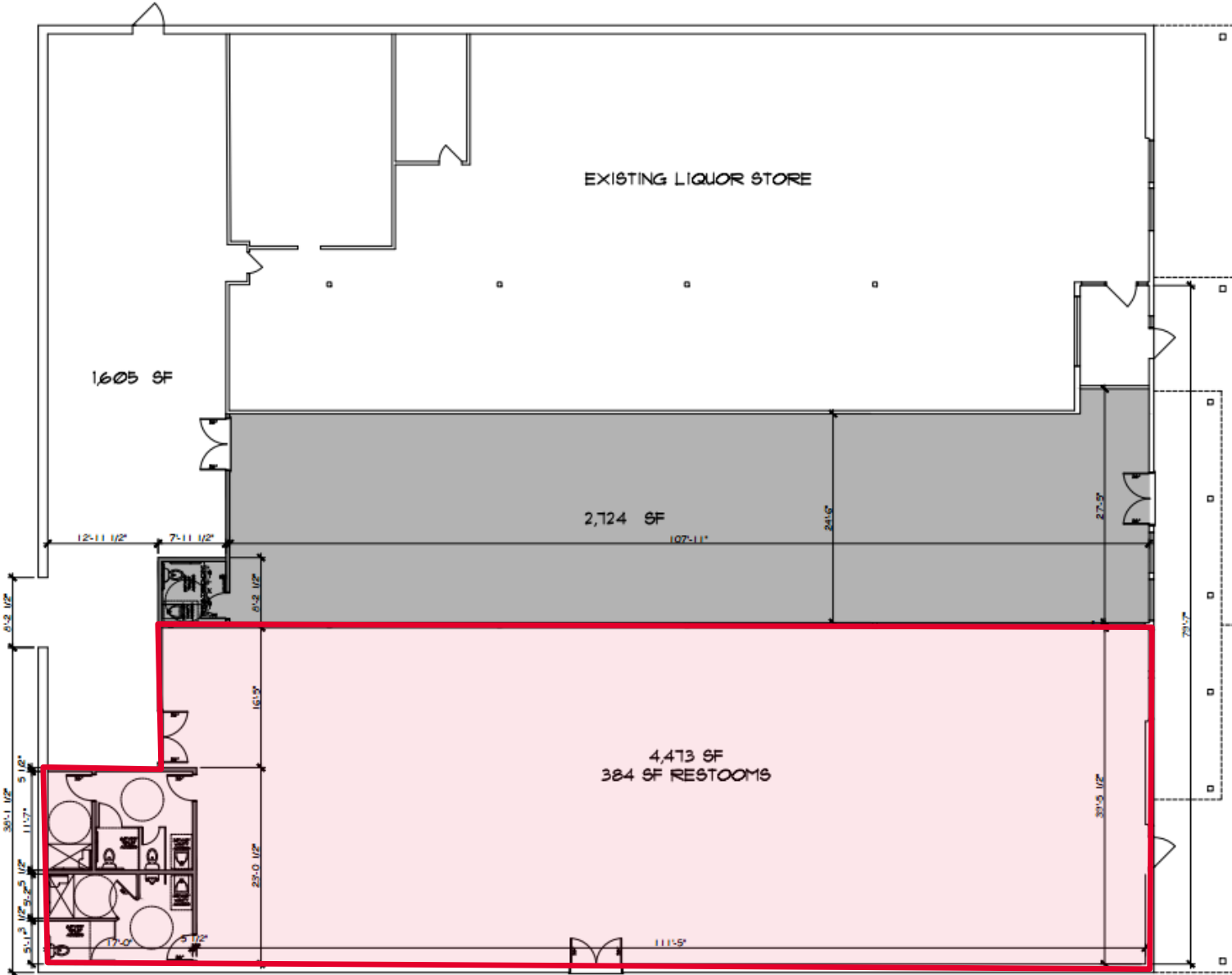

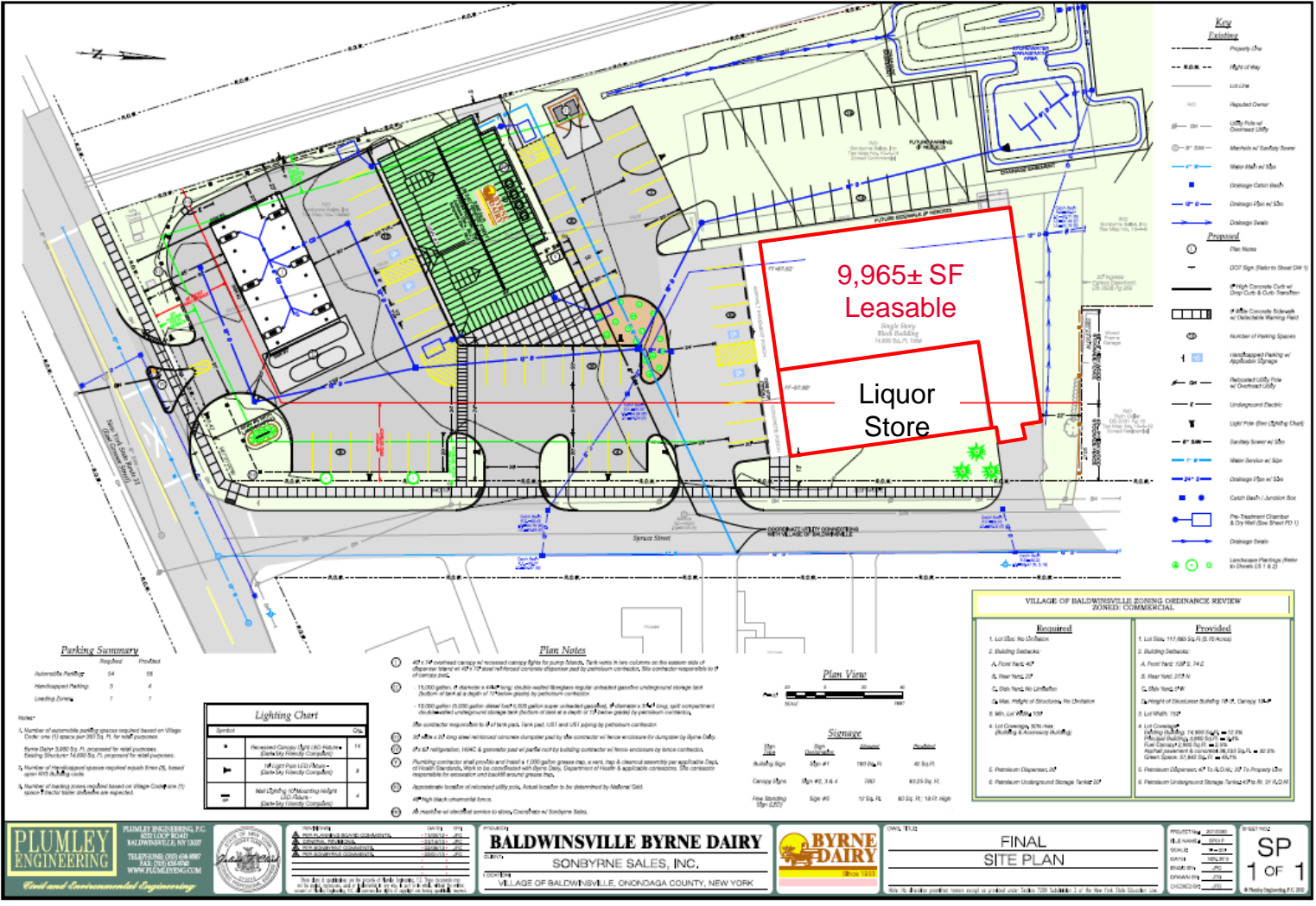

**PROPERTY SURVEY**

**PLUMLEY ENGINEERING**  
 1000 E. BALDWINSVILLE RD.  
 BALDWINSVILLE, NY 13027  
 TEL: 315.486.4887  
 FAX: 315.486.4888  
 WWW.PLUMLEYENGINEERING.COM

**SEAL**  
 STATE OF NEW YORK  
 OFFICE OF THE SURVEYOR  
 JAMES J. HARRIS, SURVEYOR  
 BALDWINSVILLE, NY

**BALDWINSVILLE BYRNE DAIRY**  
 SONBYRNE SALES, INC.  
 VILLAGE OF BALDWINSVILLE, ONONDAGA COUNTY, NEW YORK

**BYRNE DAIRY**  
 1000 E. BALDWINSVILLE RD.  
 BALDWINSVILLE, NY 13027

**FINAL SITE PLAN**  
 PROJECT NO. 2015-001  
 WORK NO. 15-001  
 SHEET NO. 1 OF 1  
 DATE: 11/13/15  
 PROJECTED: 11/13/15