

FOR LEASE
689 East Ridge Road
Rochester, NY
RETAIL BUILDING

Property Highlights

- **Freestanding retail building or development site**
- 13,274± SF building on 1.35± acres, built 2002
- Located on the signalized SE corner at East Ridge Road & Hudson Ave (heavily traveled), 32,746 AADT
- The property is situated immediately adjacent to Walmart Supercenter
- Building has a drive thru and pylon sign
- Egress & Ingress from East Ridge Road, Hudson Ave and from Walmart

Demographic	1 Mile	3 Miles	5 Miles
Population	20,185	151,800	314,339
Households	8,476	62,643	135,266
Source			ESRI

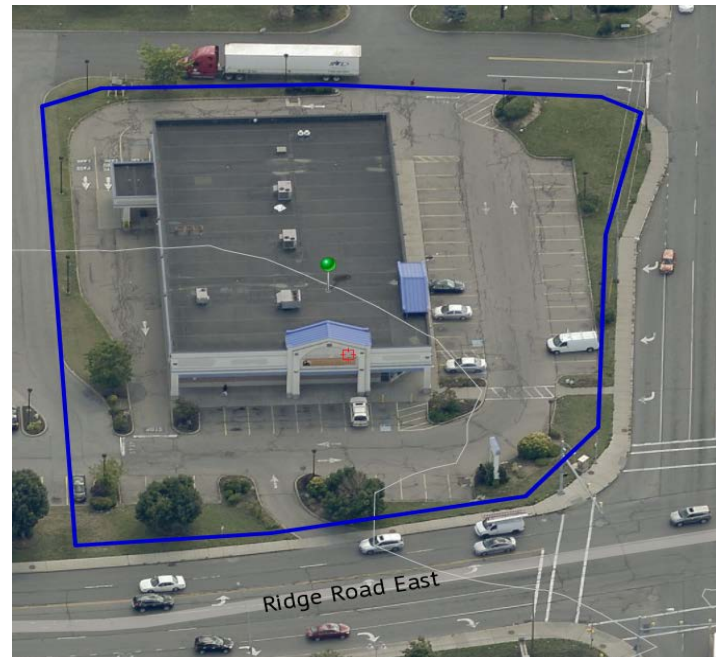

For more information, please contact:

Matthew Weinrieb
Real Estate Salesperson
+1 585 248 9426
mweinrieb@pyramidbrokerage.com

Christopher D. Giunta
Real Estate Salesperson
+1 585 248 9426
cgiunta@pyramidbrokerage.com

370 Woodcliff Drive
Fairport, New York 14450
+1 585 248 9426
pyramidbrokerage.com

FOR LEASE

689 East Ridge Road

Rochester, NY

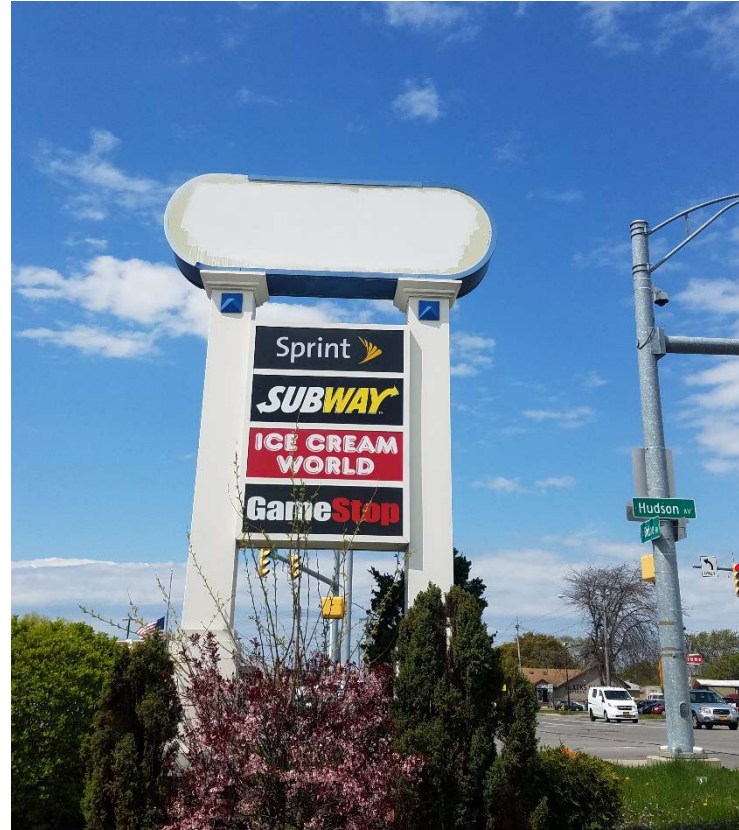
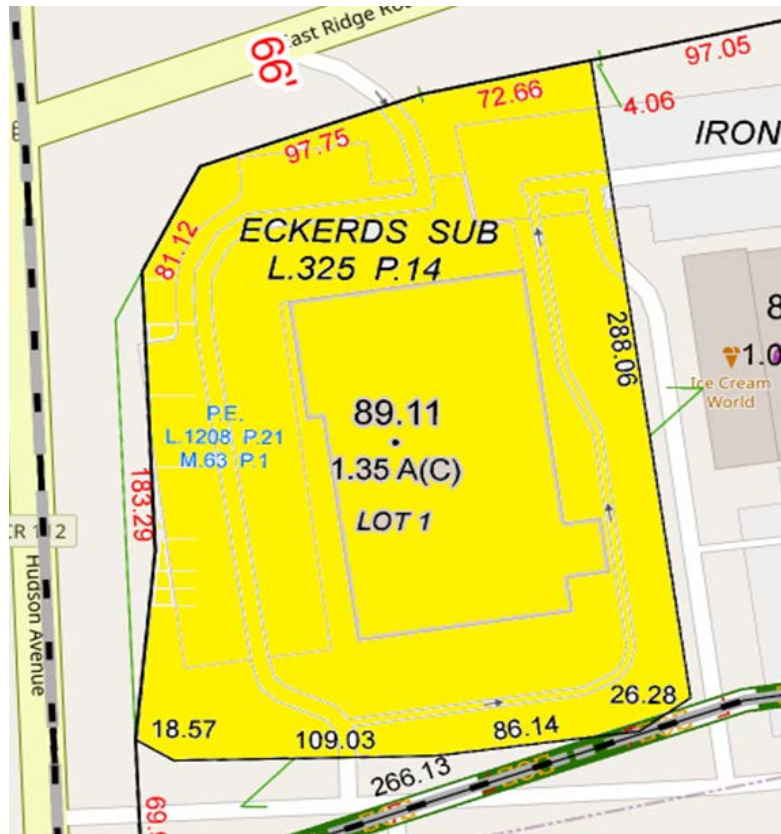



Rochester, NY

Market Aerial



Independently Owned and Operated / A Member of the Cushman & Wakefield Alliance

Cushman & Wakefield Copyright 2015. No warranty or representation, express or implied, is made to the accuracy or completeness of the information contained herein, and same is submitted subject to errors, omissions, change of price, rental or other conditions, withdrawal without notice, and to any special listing conditions imposed by the property owner(s). As applicable, we make no representation as to the condition of the property (or properties) in question.



LOCATION DETAILS AND IMMEDIATE TRADE AREA

- Densely Populated First Ring Suburb.
- Site located in one of Rochester's main retail corridors which includes over 7.7 MSF of retail within a 3-mile radius.
- Site located along dense commercial corridor featuring many national credit tenants such as Home Depot, Walmart, Tops, Wegmans, Walgreens, McDonalds, Target, and many more.
- Site located 1.4 miles north of Rochester General Hospital, a 528-bed tertiary care hospital.
- Subject property located 0.3 miles north of the traffic dense highway, NY-104 "Keeler St. Expy" (64,481 VPD)
- Multiple schools within immediate trade area. There are six schools in the immediate area that combine for a total of 5,688 students.
- The immediate trade area features above average demographics such as **15,310** employees within a 1-mile radius, and **314,339** people living within a 5-mile radius.
- Irondequoit is a town in Monroe County, New York, and is part of the Rochester MSA. The population of Irondequoit is approximately 50,376 people. The town is a major suburb of the city of Rochester, lying just north and east of the city limits. The main industries in Irondequoit are Educational Services and Health Care.
- In August 2020, Irondequoit, NY was listed as one of the top 5 hottest housing markets in the United States according to Realtor.com.