

FOR SALE OR LEASE

JOIN  **QuikTrip**



PAD AVAILABLE

W/NWC 16TH ST & BASELINE RD | PHOENIX, AZ



Property Details

- ±42,485 SF pad w/drive-thru opportunity
- Zoning: C-2, City of Phoenix
- Less than a 10-minute drive from downtown Phoenix
- Along the busy Baseline Road corridor of the South Mountain community (over 44,500 vehicle per day)
- Within a mile of South Mountain Community College (± 4,000 students)
- Adjacent to planned QuikTrip and Cobblestone Auto Spa
- New 86-unit, multi-family development planned behind the site

Traffic Counts

N: ±15,857 VPD (NB & SB) E: ±48,802 VPD (EB & WB)
S: ±8,489 VPD (NB & SB) W: ±44,899 VPD (EB & WB)

**Phoenix 2014, 2015, & 2016 / ADOT 2016*

Contact

Drew Butler
602-288-3480
dbutler@pcaemail.com

Zachary Pace
602-734-7212
zpace@pcaemail.com



3131 E Camelback Rd, Ste 340 | Phoenix, AZ 85016 | 602-957-9800 | www.phoenixcommercialadvisors.com

The information contained herein has been obtained from sources believed reliable. While we do not doubt its accuracy, we have not verified it and make no guarantee, warranty or representation about it. It is your responsibility to independently confirm its accuracy and completeness. Any projections, opinions, assumptions or estimates used are for example only, and do not represent the current or future performance of the property. The value of this transaction to you depends on tax and other factors which should be evaluated by your tax, financial and legal advisors. You and your advisors should conduct a careful, independent investigation of the property to determine to your satisfaction the suitability of the property for your needs. [114] APR 11, 2018

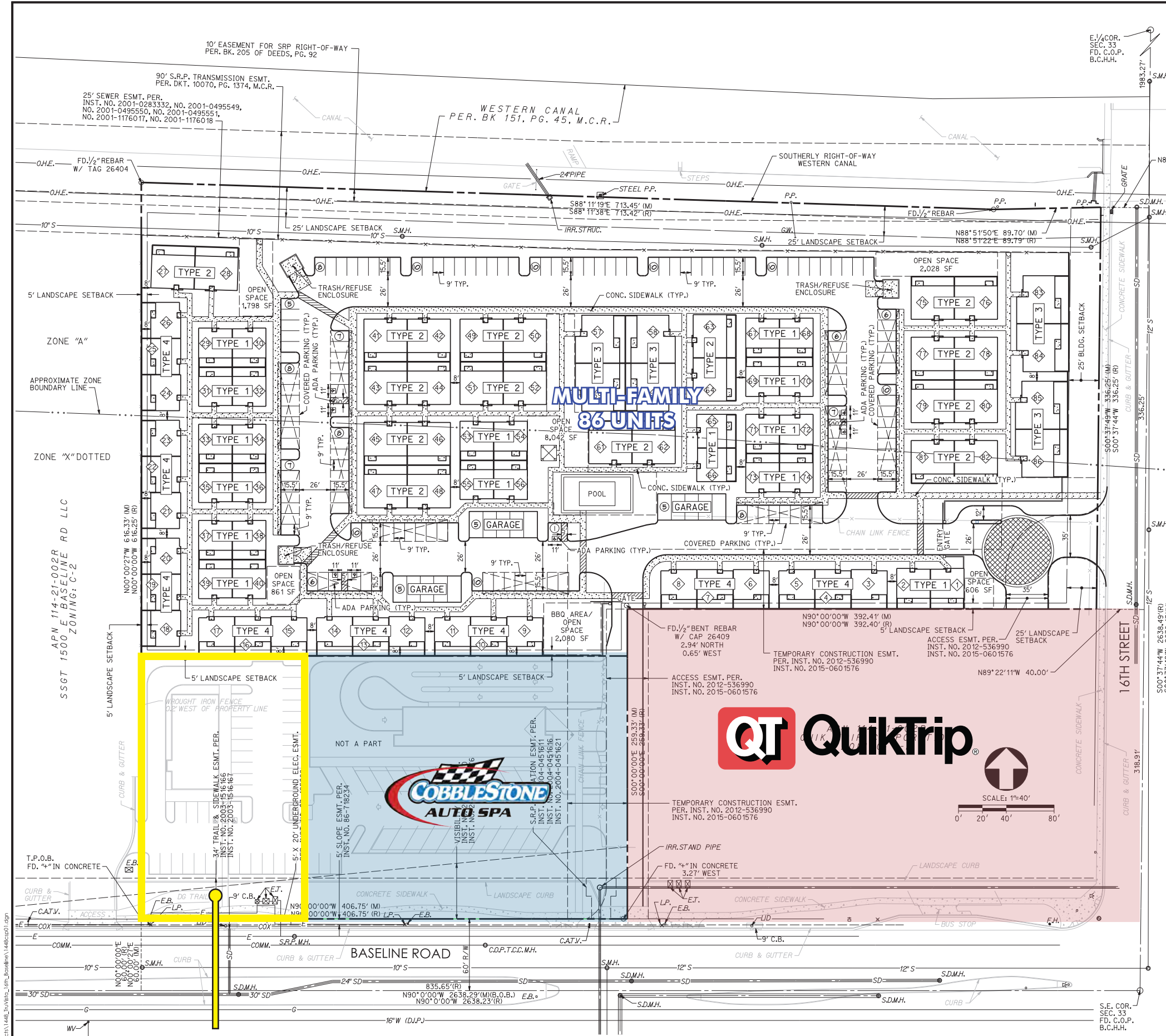

**MULTI-FAMILY
86 UNITS**

UNIT DATA

| UNIT NAME | UNIT TYPE | NET AREA (SF) | UNIT COUNT | PERCENTAGE |
|---------------|-----------|---------------|------------|----------------|
| TYPE 1 | 1BR/1BA | 679 | 28 | 32.56% |
| TYPE 2 | 2BR/2BA | 996 | 26 | 30.23% |
| TYPE 3 | 3BR/2BA | 1,233 | 8 | 9.30% |
| TYPE 4 | 2BR/2.5BA | 1,324 | 24 | 27.91% |
| TOTALS | | | 86 | 100.00% |

UNIT AVERAGE NET SF: 1,006

PROJECT DATA

| | | |
|-----------------------------|--------------------------------|------------------------------------|
| EXISTING/PROPOSED ZONING | C-2 - R-3 USE | |
| GROSS AREA | 7.012 ACRES | 305,442 SF |
| NET AREA | 6,703 ACRES | 291,992 SF |
| OPEN SPACE | 5% OF GROSS | 15,272 SF REQ./ 15,415 SF PROV. |
| PROPOSED DENSITY | 12.26 UNITS/ACRE | |
| ALLOWED DENSITY | 14.5 UNITS/ACRE | |
| LOT COVERAGE | 31.2% OF NET AREA | 91,018 SF/291,992 SF |
| | | 73,000 SF BUILDINGS |
| | | 18,018 SF PARKING/ GARAGES |
| PARKING CALCULATIONS | | |
| REQUIRED | 78 X 1.5 = 117 | 1.5/1 OR 2 BEDROOM UNIT |
| | 8 X 2 = 16 | 2/3 + BEDROOM UNIT |
| TOTAL REQUIRED | 133 SPACES | |
| PROVIDED | | |
| | 61 UNCOVERED NON-ADA | |
| | 79 COVERED NON-ADA (12,798 SF) | |
| | 15 GARAGE SPACES (3,762 SF) | |
| | 1 UNCOVERED ADA | |
| | 6 COVERED ADA (1,458 SF) | |
| TOTAL PROVIDED | 162 SPACES (INCLUDING 7 ADA) | |
| NON-ADA RATIO | 1.30 COVERED TO UNCOVERED | |
| ADA RATIO | 6.00 COVERED TO UNCOVERED | |

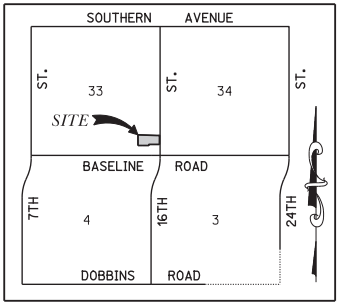

APN NUMBER:
PORTION OF APN 114-21-002S

ADDRESS:
NWC 16TH STREET & BASELINE ROAD
PHOENIX, ARIZONA 85042

CLIENT:
TRUVISTA DEVELOPMENT
3014 N. HAYDEN ROAD, SUITE # 120
SCOTTSDALE, ARIZONA 85251
CONTACT: DAVID REICH
PHONE: (602) 751-6733

APPLICANT:
TRUVISTA DEVELOPMENT
3014 N. HAYDEN ROAD, SUITE # 120
SCOTTSDALE, ARIZONA 85251
CONTACT: DAVID REICH
PHONE: (602) 751-6733

ENGINEER:
3 ENGINEERING
6370 E. THOMAS ROAD, SUITE # 200
SCOTTSDALE, ARIZONA 85251
CONTACT: DANIEL G. MANN, P.E.
PHONE: (602) 334-4387
EMAIL: DAN@3ENGINEERING.COM

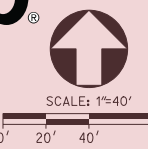

APPROVALS

**±42,485 SF PAD
AVAILABLE**

KIVA #: 17-3286
SDEV #: 1700666
PAPP #: 1705422
QS#: 1-30

Professional Engineer
DANIEL G. MANN
No. 46857
Arizona, U.S.A.
EXPIRES: 9/30/2019

3eengineering
civil engineering
planning

3 ENGINEERING, LLC
6370 E. THOMAS ROAD
SUITE # 200
SCOTTSDALE, ARIZONA 85251
PHONE: (602) 334-4387
FAX: (602) 494-1200
WWW.3ENGINEERING.COM

DATE: 01/03/18
PROJECT NO:
1448
SHEET NO:
CSP01
1 of 1

Q.S. # 01-30

NWC 16TH STREET & BASELINE ROAD
PORTION OF APN 114-21-002S, PHOENIX, AZ 85042

CONCEPTUAL SITE PLAN