

**APPLICATION FOR EXEMPTION FROM AUDIT**

**LONG FORM**

**NAME OF GOVERNMENT**

Northern Saguache County Library District

**ADDRESS**

P.O. Box 448  
Saguache, CO 81149

**CONTACT PERSON**

Lisa Cyriacks

**PHONE**

719-655-2551

**EMAIL**

**FAX**

For the Year Ended  
12/31/2017  
or fiscal year ended:

**CERTIFICATION OF PREPARER**

I certify that I am an independent accountant with **knowledge of governmental accounting** and that the information in the Application is complete and accurate to the best of my knowledge. I am aware that the Audit Law requires that a person independent of the entity complete the application if revenues or expenditure are at least \$100,000 but not more than \$750,000, and that independent means someone who is separate from the entity

**NAME:**

See Independent Accountants' Compilation Report

**TITLE**

**FIRM NAME** (if applicable)

**ADDRESS**

**PHONE**

**DATE PREPARED**

(Must be Completed prior to Board approval)

**RELATIONSHIP TO ENTITY**

**PREPARER** (SIGNATURE REQUIRED)

Has the entity filed for, or has the district filed, a Title 32, Article 1 Special District Notice of Inactive Status during the year? [Applicable to Title 32 special districts only, pursuant to Sections 32-1-103 (9.3) and 32-1-104 (3), C.R.S.]

YES

NO

If Yes, date filed:

**E**

**RECEIVED**

Office of the State Auditor

March 14, 2018

## PART 1 - FINANCIAL STATEMENTS - BALANCE SHEET

\* Indicate Name of Fund

NOTE: Attach additional sheets as necessary

Line #	Description	Governmental Funds		Description	Proprietary/Fiduciary Funds		Please use this space to provide explanation of any items on this page
		General Fund	Fund*		Fund*	Fund*	
<b>Assets</b>				<b>Assets</b>			
1-1	Cash & Cash Equivalents	\$ 170,763	\$ -	Cash & Cash Equivalents	\$ -	\$ -	
1-2	Investments	\$ -	\$ -	Investments	\$ -	\$ -	
1-3	Receivables	\$ -	\$ -	Receivables	\$ -	\$ -	
1-4	Due from Other Entities or Funds	\$ -	\$ -	Due from Other Entities or Funds	\$ -	\$ -	
	All Other Assets (specify)			Other Current Assets	\$ -	\$ -	
1-5	Property Tax Receivable	\$ 199,980	\$ -	<b>Total Current Assets</b>	\$ -	\$ -	
1-6	Due From County Treasurer	\$ 3,305	\$ -	Capital Assets, net (from Part 6-4)	\$ -	\$ -	
1-7		\$ -	\$ -	Other Long Term Assets (specify)	\$ -	\$ -	
1-8		\$ -	\$ -		\$ -	\$ -	
1-9		\$ -	\$ -		\$ -	\$ -	
1-10		\$ -	\$ -		\$ -	\$ -	
1-11	(add lines 1-1 through 1-10) TOTAL ASSETS	\$ 374,048	\$ -	(add lines 1-1 through 1-10) TOTAL ASSETS	\$ -	\$ -	
1-12	TOTAL DEFERRED OUTFLOWS OF RESOURCES	\$ -	\$ -	TOTAL DEFERRED OUTFLOWS OF RESOURCES	\$ -	\$ -	
1-13	TOTAL ASSETS AND DEFERRED OUTFLOWS	\$ 374,048	\$ -	TOTAL ASSETS AND DEFERRED OUTFLOWS	\$ -	\$ -	
<b>Liabilities</b>				<b>Liabilities</b>			
1-14	Accounts Payable	\$ 3,558	\$ -	Accounts Payable	\$ -	\$ -	
1-15	Accrued Payroll and Related Liabilities	\$ 1,765	\$ -	Accrued Payroll and Related Liabilities	\$ -	\$ -	
1-16	Accrued Interest Payable	\$ -	\$ -	Accrued Interest Payable	\$ -	\$ -	
1-17	Due to Other Entities or Funds	\$ -	\$ -	Due to Other Entities or Funds	\$ -	\$ -	
1-18	All Other Current Liabilities	\$ -	\$ -	All Other Current Liabilities	\$ -	\$ -	
1-19	TOTAL CURRENT LIABILITIES	\$ 5,323	\$ -	TOTAL CURRENT LIABILITIES	\$ -	\$ -	
1-20	All Other Liabilities (specify)	\$ -	\$ -	Proprietary Debt Outstanding (from Part 4-4)	\$ -	\$ -	
1-21	Unavailable Revenue Property Taxes	\$ 199,980	\$ -	Other Liabilities (specify)	\$ -	\$ -	
1-22		\$ -	\$ -		\$ -	\$ -	
1-23		\$ -	\$ -		\$ -	\$ -	
1-24		\$ -	\$ -		\$ -	\$ -	
1-25		\$ -	\$ -		\$ -	\$ -	
1-26		\$ -	\$ -		\$ -	\$ -	
1-27		\$ -	\$ -		\$ -	\$ -	
1-28	(add lines 1-19 through 1-27) TOTAL LIABILITIES	\$ 205,303	\$ -	(add lines 1-19 through 1-27) TOTAL LIABILITIES	\$ -	\$ -	
1-29	TOTAL DEFERRED INFLOWS OF RESOURCES	\$ -	\$ -	TOTAL DEFERRED INFLOWS OF RESOURCES	\$ -	\$ -	
<b>Fund Balance</b>				<b>Net Position</b>			
1-30	Nonspendable Prepaid	\$ -	\$ -	Net Investment in Capital Assets	\$ -	\$ -	
1-31	Nonspendable Inventory	\$ -	\$ -	Emergency Reserves	\$ -	\$ -	
1-32	Restricted (TABOR)	\$ 7,810	\$ -	Other Designations/Reserves	\$ -	\$ -	
1-33	Committed: (Operating Reserve)	\$ 61,610	\$ -	Restricted	\$ -	\$ -	
1-34	Unrestricted	\$ -	\$ -	Undesignated/Unreserved/Unrestricted	\$ -	\$ -	
1-35	Unassigned:	\$ 99,325	\$ -		\$ -	\$ -	
1-36	Add lines 1-30 through 1-35 This total should be the same as line 3-33 TOTAL FUND BALANCE	\$ 168,745	\$ -	Add lines 1-30 through 1-35 This total should be the same as line 3-33 TOTAL NET POSITION	\$ -	\$ -	
1-37	Add lines 1-28, 1-29 and 1-36 This total should be the same as line 1-13 TOTAL LIABILITIES, DEFERRED INFLOWS, AND FUND BALANCE	\$ 374,048	\$ -	Add lines 1-28, 1-29 and 1-36 This total should be the same as line 1-13 TOTAL LIABILITIES, DEFERRED INFLOWS, AND NET POSITION	\$ -	\$ -	

## PART 2 - FINANCIAL STATEMENTS - OPERATING STATEMENT - REVENUES

Line #	Description	Governmental Funds		Description	Proprietary/Fiduciary Funds		Please use this space to provide explanation of any items on this page
		General Fund	Fund*		Fund*	Fund*	
<b>Tax Revenue</b>				<b>Tax Revenue</b>			
2-1	Property	\$ 193,501	\$ -	Property	\$ -	\$ -	
2-2	Specific Ownership	\$ 34,889	\$ -	Specific Ownership	\$ -	\$ -	
2-3	Sales and Use Tax	\$ -	\$ -	Sales and Use Tax	\$ -	\$ -	
2-4	Other Tax Revenue (specify):	\$ -	\$ -	Other Tax Revenue (specify):	\$ -	\$ -	
2-5		\$ -	\$ -		\$ -	\$ -	
2-6		\$ -	\$ -		\$ -	\$ -	
2-7	Petty Cash Income	\$ -	\$ -		\$ -	\$ -	
2-8	Add lines 2-1 through 2-7 <b>TOTAL TAX REVENUE</b>	\$ 228,390	\$ -	Add lines 2-1 through 2-7 <b>TOTAL TAX REVENUE</b>	\$ -	\$ -	
2-9	Licenses and Permits	\$ -	\$ -	Licenses and Permits	\$ -	\$ -	
2-10	Highway Users Tax Funds (HUTF)	\$ -	\$ -	Highway Users Tax Funds (HUTF)	\$ -	\$ -	
2-11	Conservation Trust Funds (Lottery)	\$ -	\$ -	Conservation Trust Funds (Lottery)	\$ -	\$ -	
2-12	Community Development Block Grant	\$ -	\$ -	Community Development Block Grant	\$ -	\$ -	
2-13	Fire & Police Pension	\$ -	\$ -	Fire & Police Pension	\$ -	\$ -	
2-14	Grants	\$ 30,171	\$ -	Grants	\$ -	\$ -	
2-15	Donations	\$ 7,252	\$ -	Donations	\$ -	\$ -	
2-16	Charges for Sales and Services	\$ -	\$ -	Charges for Sales and Services	\$ -	\$ -	
2-17	Rental Income	\$ -	\$ -	Rental Income	\$ -	\$ -	
2-18	Fines and Forfeits	\$ -	\$ -	Fines and Forfeits	\$ -	\$ -	
2-19	Interest/Investment Income	\$ 2,952	\$ -	Interest/Investment Income	\$ -	\$ -	
2-20	Tap Fees	\$ -	\$ -	Tap Fees	\$ -	\$ -	
2-21	Developer Advances	\$ -	\$ -	Developer Advances	\$ -	\$ -	
2-22	All Other (Miscellaneous):	\$ 3,159	\$ -	All Other (specify):	\$ -	\$ -	
2-23		\$ -	\$ -		\$ -	\$ -	
2-24	Add lines 2-8 through 2-23 <b>TOTAL REVENUES</b>	\$ 271,924	\$ -	Add lines 2-8 through 2-23 <b>TOTAL REVENUES</b>	\$ -	\$ -	
<b>Other Financing Sources</b>				<b>Other Financing Sources</b>			
2-25	Debt Proceeds	\$ -	\$ -	Debt Proceeds	\$ -	\$ -	
2-26	Proceeds from Sale of Capital Assets	\$ -	\$ -	Proceeds from Sale of Capital Assets	\$ -	\$ -	
2-27	Other (specify):	\$ -	\$ -	Other (specify):	\$ -	\$ -	
2-28	Add lines 2-25 through 2-27 <b>TOTAL OTHER FINANCING SOURCES</b>	\$ -	\$ -	Add lines 2-25 through 2-27 <b>TOTAL OTHER FINANCING SOURCES</b>	\$ -	\$ -	
2-29	Add lines 2-24 and 2-28 <b>TOTAL REVENUES AND OTHER FINANCING SOURCES</b>	\$ 271,924	\$ -	Add lines 2-24 and 2-28 <b>TOTAL REVENUES AND OTHER FINANCING SOURCES</b>	\$ -	\$ -	<b>GRAND TOTALS</b>
							\$ 271,924

IF GRAND TOTAL REVENUES AND OTHER FINANCING SOURCES for all funds (Line 2-29) are GREATER than \$750,000 - STOP. You may not use this form. An audit may be required. See Section 29-1-604, C.R.S., or contact the OSA Local Government Division at (303) 869-3000 for assistance.

**PART 3 - FINANCIAL STATEMENTS - OPERATING STATEMENT - EXPENDITURES**

Line #	Description	Governmental Funds		Description	Proprietary/Fiduciary Funds		Please use this space to provide explanation of any items on this page
		General Fund	Fund*		Fund*	Fund*	
<b>Expenditures</b>				<b>Expenditures</b>			
3-1	General Government	\$ 254,467	\$ -	General Operating & Administrative	\$ -	\$ -	
3-2	Judicial	\$ -	\$ -	Salaries	\$ -	\$ -	
3-3	Law Enforcement	\$ -	\$ -	Payroll Taxes	\$ -	\$ -	
3-4	Fire	\$ -	\$ -	Contract Services	\$ -	\$ -	
3-5	Highways & Streets	\$ -	\$ -	Employee Benefits	\$ -	\$ -	
3-6	Solid Waste	\$ -	\$ -	Insurance	\$ -	\$ -	
3-7	Contributions to Fire & Police Pension Assoc.	\$ -	\$ -	Accounting and Legal Fees	\$ -	\$ -	
3-8	Health	\$ -	\$ -	Repair and Maintenance	\$ -	\$ -	
3-9	Culture and Recreation	\$ -	\$ -	Supplies	\$ -	\$ -	
3-10	Other (specify):	\$ -	\$ -	Utilities	\$ -	\$ -	
3-11		\$ -	\$ -	Contributions to Fire & Police Pension Assoc.	\$ -	\$ -	
3-12		\$ -	\$ -	Other (specify)	\$ -	\$ -	
3-13		\$ -	\$ -		\$ -	\$ -	
3-14	Capital Outlay	\$ -	\$ -	Capital Outlay	\$ -	\$ -	
	Debt Service			Debt Service			
3-15	Principal	\$ -	\$ -	Principal	\$ -	\$ -	
3-16	Interest	\$ -	\$ -	Interest	\$ -	\$ -	
3-17	Bond Issuance Costs	\$ -	\$ -	Bond Issuance Costs	\$ -	\$ -	
3-18	Developer Principal Repayments	\$ -	\$ -	Developer Principal Repayments	\$ -	\$ -	
3-19	Developer Interest Repayments	\$ -	\$ -	Developer Interest Repayments	\$ -	\$ -	
3-20	All Other (specify):	\$ -	\$ -	All Other (specify):	\$ -	\$ -	
3-21		\$ -	\$ -		\$ -	\$ -	
3-22	Add lines 3-1 through 3-21 <b>TOTAL EXPENDITURES</b>	\$ 254,467	\$ -	Add lines 3-1 through 3-21 <b>TOTAL EXPENDITURES</b>	\$ -	\$ -	<b>GRAND TOTAL</b> \$ 254,467
3-23	Interfund Transfers (In)	\$ -	\$ -	Net Interfund Transfers (In)	\$ -	\$ -	
3-24	Interfund Transfers Out	\$ -	\$ -	Net Interfund Transfers out	\$ -	\$ -	
3-25	Other Expenditures (Revenues):	\$ -	\$ -	Depreciation	\$ -	\$ -	
3-26		\$ -	\$ -	Other Financing Sources (Uses) (from line 2-28)	\$ -	\$ -	
3-27		\$ -	\$ -	Capital Outlay (from line 3-14)	\$ -	\$ -	
3-28		\$ -	\$ -	Debt Principal (from line 3-15)	\$ -	\$ -	
3-29	(Add lines 3-23 through 3-28) <b>TOTAL TRANSFERS AND OTHER EXPENDITURES</b>	\$ -	\$ -	(Line 3-26, plus line 3-27, less line 3-24, less line 3-25) <b>TOTAL GAAP RECONCILING ITEMS</b>	\$ -	\$ -	
3-30	Excess (Deficiency) of Revenues and Other Financing Sources Over (Under) Expenditures Line 2-29, less line 3-22, plus line 3-29	\$ 17,457	\$ -	Net Increase (Decrease) in Net Position Line 2-29, less line 3-22, plus line 3-29, plus line 3-23, less line 3-24	\$ -	\$ -	
3-31	Fund Balance, January 1 from December 31 prior year report	\$ 151,288	\$ -	Net Position, January 1 from December 31 prior year report	\$ -	\$ -	
3-32	Prior Period Adjustment (MUST explain)	\$ -	\$ -	Prior Period Adjustment (MUST explain)	\$ -	\$ -	
3-33	Fund Balance, December 31 Sum of Line 3-30, 3-31, and 3-32 This total should be the same as line 1-36.	\$ 168,745	\$ -	Net Position, December 31 Line 3-30 plus line 3-31 This total should be the same as line 1-36.	\$ -	\$ -	

IF GRAND TOTAL EXPENDITURES for all funds (Line 3-22) are GREATER than \$750,000 - STOP. You may not use this form. An audit may be required. See Section 29-1-504, C.R.S., or contact the OSA Local Government Division at (303) 869-3000 for assistance.

## PART 4 - DEBT OUTSTANDING, ISSUED, AND RETIRED

Please answer the following questions by marking the appropriate boxes.

YES                      NO

Please use this space to provide any explanations or comments:

- 4-1 Does the entity have outstanding debt?  YES       NO
- 4-2 Is the debt repayment schedule attached? If no, MUST explain:  YES       NO  
Not Applicable
- 4-3 Is the entity current in its debt service payments? If no, MUST explain:  YES       NO  
Not Applicable

4-4 Please complete the following debt schedule, if applicable: (please only include principal amounts)

	Outstanding at beginning of year*	Issued during year	Retired during year	Outstanding at year-end
General obligation bonds	\$ -	\$ -	\$ -	\$ -
Revenue bonds	\$ -	\$ -	\$ -	\$ -
Notes/Loans	\$ -	\$ -	\$ -	\$ -
Leases	\$ -	\$ -	\$ -	\$ -
Developer Advances	\$ -	\$ -	\$ -	\$ -
Other (specify):	\$ -	\$ -	\$ -	\$ -
<b>TOTAL</b>	<b>\$ -</b>	<b>\$ -</b>	<b>\$ -</b>	<b>\$ -</b>

\*must agree to prior year ending balance

Please answer the following questions by marking the appropriate boxes.

YES                      NO

- 4-5 Does the entity have any authorized, but unissued, debt?  YES       NO  
How much? \$ -  
If yes: Date the debt was authorized: \_\_\_\_\_
- 4-6 Does the entity intend to issue debt within the next calendar year?  YES       NO  
If yes: How much? \$ -
- 4-7 Does the entity have debt that has been refinanced that it is still responsible for?  YES       NO  
If yes: What is the amount outstanding? \$ -
- 4-8 Does the entity have any lease agreements?  YES       NO  
If yes: What is being leased? \_\_\_\_\_  
What is the original date of the lease? \_\_\_\_\_  
Number of years of lease? \_\_\_\_\_  
Is the lease subject to annual appropriation?  YES       NO  
What are the annual lease payments? \$ -
- 4-9 Does the entity have a certified mill levy?  YES       NO  
If yes: Please provide the following mills levied for the year reported (do not enter \$ amounts):

Bond Redemption	0.000
General/Other	0.005
<b>TOTAL</b>	<b>0.005</b>

## PART 5 - CASH AND INVESTMENTS

Please provide the entity's cash deposit and investment balances.

AMOUNT                      TOTAL

Please use this space to provide any explanations or comments:

5-1	YEAR-END Total of ALL Checking and Savings accounts	\$ 150,334	
5-2	Certificates of deposit	\$ 20,429	
<b>TOTAL CASH DEPOSITS</b>			<b>\$ 170,763</b>
<b>Investments</b> (if investment is a mutual fund, please list underlying investments):			
5-3		\$ -	
		\$ -	
		\$ -	
		\$ -	
<b>TOTAL INVESTMENTS</b>			<b>\$ -</b>
<b>TOTAL CASH AND INVESTMENTS</b>			<b>\$ 170,763</b>

Please answer the following question by marking in the appropriate box

YES                      NO                      N/A

- 5-4 Are the entity's investments legal in accordance with Section 24-75-601, et. seq., C.R.S.?  YES       NO       N/A
- 5-5 Are the entity's deposits in an eligible (Public Deposit Protection Act) public depository (Section 11-10.5-101, et seq. C.R.S.)? If no, MUST explain:  YES       NO       N/A

## PART 6 - CAPITAL ASSETS

Please answer the following question by marking in the appropriate box

YES                      NO

Please use this space to provide any explanations or comments:

- 6-1 Does the entity have capitalized assets?  YES                       NO
- 6-2 Has the entity performed an annual inventory of capital assets in accordance with Section 29-1-506, C.R.S.? If no, MUST explain:  YES                       NO

6-3 Complete the following Capital Assets table for GOVERNMENTAL FUNDS:	Balance - beginning of the year*	Additions	Deletions	Year-End Balance
Land	\$ -	\$ -	\$ -	\$ -
Buildings	\$ 163,808	\$ -	\$ -	\$ 163,808
Machinery and equipment	\$ -	\$ -	\$ -	\$ -
Furniture and fixtures	\$ 1,000	\$ -	\$ -	\$ 1,000
Infrastructure	\$ -	\$ -	\$ -	\$ -
Construction In Progress (CIP)	\$ -	\$ -	\$ -	\$ -
Other (explain): Books and Audio Visual Devices	\$ 87,638	\$ -	\$ -	\$ 87,638
Accumulated Depreciation (Enter a negative, or credit, balance)	\$ (90,197)	\$ -	\$ 21,763	\$ (111,960)
<b>TOTAL</b>	<b>\$ 162,249</b>	<b>\$ -</b>	<b>\$ 21,763</b>	<b>\$ 140,486</b>

6-4 Complete the following Capital Assets table for PROPRIETARY FUNDS:	Balance - beginning of the year*	Additions	Deletions	Year-End Balance
Land	\$ -	\$ -	\$ -	\$ -
Buildings	\$ -	\$ -	\$ -	\$ -
Machinery and equipment	\$ -	\$ -	\$ -	\$ -
Furniture and fixtures	\$ -	\$ -	\$ -	\$ -
Infrastructure	\$ -	\$ -	\$ -	\$ -
Construction In Progress (CIP)	\$ -	\$ -	\$ -	\$ -
Other (explain):	\$ -	\$ -	\$ -	\$ -
Accumulated Depreciation (Enter a negative, or credit, balance)	\$ -	\$ -	\$ -	\$ -
<b>TOTAL</b>	<b>\$ -</b>	<b>\$ -</b>	<b>\$ -</b>	<b>\$ -</b>

\*must agree to prior year ending balance

## PART 7 - PENSION INFORMATION

Please answer the following question by marking in the appropriate box

YES                      NO

Please use this space to provide any explanations or comments:

- 7-1 Does the entity have an "old hire" firemen's pension plan?  YES                       NO
- 7-2 Does the entity have a volunteer firemen's pension plan?  YES                       NO

If yes: Who administers the plan?

Indicate the contributions from:

- Tax (property, SO, sales, etc.):
- State contribution amount:
- Other (gifts, donations, etc.):

**TOTAL**

What is the monthly benefit paid for 20 years of service per retiree as of Jan 1?



**PART 12 - GOVERNING BODY APPROVAL**

Please answer the following question by marking in the appropriate box.

YES                      NO

12-1 If you plan to submit this form electronically, have you read the new Electronic Signature Policy?

**Office of the State Auditor — Local Government Division - Exemption Form Electronic Signatures Policy and Procedures**

Policy - Requirements

The Office of the State Auditor Local Government Audit Division may accept an electronic submission of an application for exemption from audit that includes governing board signatures obtained through a program such as DocuSign or Echosign. Required elements and safeguards are as follows:

- The preparer of the application is responsible for obtaining board signatures that comply with the requirement in Section 29-1-604 (3), C.R.S., that states the application shall be personally reviewed, approved, and signed by a majority of the members of the governing body.
- The application must be accompanied by the signature history document created by the electronic signature software. The signature history document must show when the document was created and when the document was emailed to the various parties, and include the dates the individual board members signed the document. The signature history must also show the individuals' email addresses and IP address.
- Office of the State Auditor staff will not coordinate obtaining signatures.

The application for exemption from audit form created by our office includes a section for governing body approval. Local governing boards note their approval and submit the application through one of the following three methods:

- 1) Submit the application in hard copy via the US Mail including original signatures.
- 2) Submit the application electronically via email and either,
  - a. Include a copy of an adopted resolution that documents formal approval by the Board, or
  - b. Include electronic signatures obtained through a software program such as DocuSign or Echosign in accordance with the requirements noted above.

Below is the certification and approval of the governing board. By signing the board member is certifying they are a duly elected or appointed officer of the local government. Governing board members may be verified. Also by signing, the board member certifies that this Application for Exemption from Audit has been prepared consistent with Section 29-1-604, C.R.S., which states that a governmental agency with revenue and expenditures of \$750,000 or less must have an application prepared by an independent accountant with knowledge of governmental accounting, completed to the best of their knowledge and is accurate and true. Use additional pages if needed.

Print the names of all current governing board members below.

A MAJORITY of the governing board members must complete and sign in the column below.

Board Member	Print Board Member's Name	I, _____, attest that I am a duly elected or appointed board member, and that I have personally reviewed and approve this application for exemption from audit. Signed _____ Date: _____ My term Expires: _____
1	Michael Pacheco	I, <u>Michael Pacheco</u> , attest that I am a duly elected or appointed board member, and that I have personally reviewed and approve this application for exemption from audit. Signed <u>[Signature]</u> Date: <u>03/12/2018</u> My term Expires: <u>December 31, 2019</u>
2	Debbie Westra	I, <u>Debbie Westra</u> , attest that I am a duly elected or appointed board member, and that I have personally reviewed and approve this application for exemption from audit. Signed <u>[Signature]</u> Date: <u>03/13/2018</u> My term Expires: <u>December 31, 2018</u>
3	Kathy Geddes	I, <u>Kathy Geddes</u> , attest that I am a duly elected or appointed board member, and that I have personally reviewed and approve this application for exemption from audit. Signed _____ Date: <u>03/12/2018</u> My term Expires: <u>December 31, 2018</u>
4	Amy Garoutte	I, <u>Amy Garoutte</u> , attest that I am a duly elected or appointed board member, and that I have personally reviewed and approve this application for exemption from audit. Signed <u>[Signature]</u> Date: <u>03/12/2018</u> My term Expires: <u>December 31, 2019</u>
5	Dorraine Gasseling	I, <u>Dorraine Gasseling</u> , attest that I am a duly elected or appointed board member, and that I have personally reviewed and approve this application for exemption from audit. Signed _____ Date: <u>03/12/2018</u> My term Expires: <u>December 31, 2018</u>
6		I, _____, attest that I am a duly elected or appointed board member, and that I have personally reviewed and approve this application for exemption from audit. Signed _____ Date: _____ My term Expires: _____
7		I, _____, attest that I am a duly elected or appointed board member, and that I have personally reviewed and approve this application for exemption from audit. Signed _____ Date: _____ My term Expires: _____

# Signature Certificate

 Document Reference: 7T2XB3IIKLR7UPN3D7TN3S

**RightSignature**  
Easy Online Document Signing



**Dorraine Gasseling**  
Party ID: BNLYNMIUG3PK3SGM2KR6BV  
IP Address: 66.243.197.76  
**VERIFIED EMAIL:** dorrainegasseling@nsclibrarydistrict.org

Electronic Signature:

Multi-Factor Digital Fingerprint Checksum 84f54bb2a8c83371c28bf620fefeb8d3f9927557 

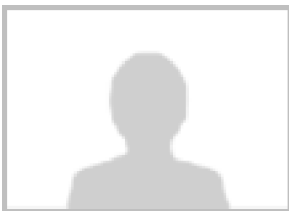

**Amy Garoutte**  
Party ID: EJUZE6JZW39F8TMNK3VL8G  
IP Address: 162.255.159.130  
**VERIFIED EMAIL:** amygaroutte@nsclibrarydistrict.org

Electronic Signature:  



Multi-Factor Digital Fingerprint Checksum 98c58c31aa3bb05c926fc9fc4e3b4f934e00deac 



**Kathy Geddes**  
Party ID: TKU6Z9IANIWST94HS8FWV8  
IP Address: 66.36.124.32  
**VERIFIED EMAIL:** kathygeddes@nsclibrarydistrict.org

Electronic Signature:

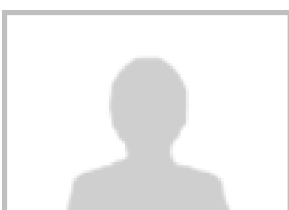
Multi-Factor Digital Fingerprint Checksum 84f54bb2a8c83371c28bf620fefeb8d3f9927557 



**Debbie Westra**  
Party ID: C7XH5UI553RUWRKJXRY5EY  
IP Address: 162.255.158.182  
**VERIFIED EMAIL:** debbiwestra@nsclibrarydistrict.org

Electronic Signature:  

Multi-Factor Digital Fingerprint Checksum ca8b1fa2dd2c30f4f3099ccd04e55331baee500a 



This signature page provides a record of the online activity executing this contract.

# Signature Certificate

 Document Reference: 7T2XB3IIKLR7UPN3D7TN3S

**RightSignature**  
Easy Online Document Signing



**Michael Pacheco**

Party ID: GBEKF2J4H3A7BVJS63966H

IP Address: 66.36.124.32

VERIFIED EMAIL: [michaelpacheco@nsclibrarydistrict.org](mailto:michaelpacheco@nsclibrarydistrict.org)

Electronic Signature:

Multi-Factor  
Digital Fingerprint Checksum

84f54bb2a8c83371c28bf620fefeb8d3f9927557



## Timestamp

2018-03-13 16:10:18 -0700

2018-03-13 16:10:17 -0700

2018-03-13 16:07:17 -0700

2018-03-12 17:19:26 -0700

2018-03-12 17:17:18 -0700

2018-03-12 17:11:50 -0700

2018-03-12 17:08:23 -0700

2018-03-12 16:29:49 -0700

2018-03-12 07:47:05 -0700

2018-03-12 07:44:49 -0700

2018-03-07 15:01:27 -0800

2018-03-02 16:01:11 -0800

## Audit

All parties have signed document. Signed copies sent to: Lillian Adams, Dorraine Gasseling, Amy Garoutte, Kathy Geddes, Debbie Westra, and Michael Pacheco.

Document signed by Debbie Westra ([debbiewestra@nsclibrarydistrict.org](mailto:debbiewestra@nsclibrarydistrict.org)) with drawn signature. - 162.255.158.182

Document viewed by Debbie Westra ([debbiewestra@nsclibrarydistrict.org](mailto:debbiewestra@nsclibrarydistrict.org)). - 162.255.158.182

Document signed by Dorraine Gasseling ([dorrainegasseling@nsclibrarydistrict.org](mailto:dorrainegasseling@nsclibrarydistrict.org)) with drawn signature. - 66.36.124.32

Document signed by Kathy Geddes ([kathygeddes@nsclibrarydistrict.org](mailto:kathygeddes@nsclibrarydistrict.org)) with drawn signature. - 66.36.124.32

Document viewed by Kathy Geddes ([kathygeddes@nsclibrarydistrict.org](mailto:kathygeddes@nsclibrarydistrict.org)). - 66.36.124.32

Document signed by Michael Pacheco ([michaelpacheco@nsclibrarydistrict.org](mailto:michaelpacheco@nsclibrarydistrict.org)) with drawn signature. - 66.36.124.32

Document viewed by Michael Pacheco ([michaelpacheco@nsclibrarydistrict.org](mailto:michaelpacheco@nsclibrarydistrict.org)). - 66.36.124.32

Document signed by Amy Garoutte ([amygaroutte@nsclibrarydistrict.org](mailto:amygaroutte@nsclibrarydistrict.org)) with drawn signature. - 162.255.159.130

Document viewed by Amy Garoutte ([amygaroutte@nsclibrarydistrict.org](mailto:amygaroutte@nsclibrarydistrict.org)). - 162.255.159.130

Document viewed by Dorraine Gasseling ([dorrainegasseling@nsclibrarydistrict.org](mailto:dorrainegasseling@nsclibrarydistrict.org)). - 66.243.197.76

Document created by Lillian Adams ([lillian@wsbcpa.com](mailto:lillian@wsbcpa.com)). - 72.175.218.106



This signature page provides a record of the online activity executing this contract.

## INDEPENDENT ACCOUNTANTS' COMPILATION REPORT



Wall,  
Smith,  
Bateman Inc.

To the Board of Directors  
Northern Saguache County Library District  
Saguache, Colorado

Management is responsible for the accompanying financial statements of the Northern Saguache County Library District (the District), which comprise the balance sheet as of December 31, 2017, and the related operating statement for the year then ended, included in the accompanying prescribed form. We have performed a compilation engagement in accordance with Statements on Standards for Accounting and Review Services promulgated by the Accounting and Review Services Committee of the AICPA. We did not audit or review the financial statements included in the accompanying prescribed form nor were we required to perform any procedures to verify the accuracy or completeness of the information provided by management. Accordingly, we do not express an opinion, a conclusion, nor provide any form of assurance on these financial statements.

### Other Matter

The financial statements included in the accompanying prescribed form are intended to comply with the requirements of the Colorado Office of the State Auditor, and are not intended to be a presentation in accordance with accounting principles generally accepted in the United States of America.

This report is intended solely for the information and use of the Northern Saguache County Library District and the Colorado Office of the State Auditor, and is not intended to be and should not be used by anyone other than these specified parties.

*Wall, Smith, Bateman Inc.*

Wall, Smith, Bateman Inc.  
Alamosa, Colorado

February 12, 2018

**Certified Public Accountants**

700 Main Street, Suite 200 PO Box 809 Alamosa, CO 81101 | 719-589-3619 | f 719-589-5492 | [www.wsbcpa.com](http://www.wsbcpa.com)