

APPLICATION FOR EXEMPTION FROM AUDIT

LONG FORM

NAME OF GOVERNMENT

| | |
|---------------------------|---------------------------------------|
| NAME OF GOVERNMENT | Monte Vista Fire Protection District |
| ADDRESS | P.O. Box 187 Monte Vista, CO 81144 |
| CONTACT PERSON | Lyla Davis |
| PHONE | 719-580-9997 |
| EMAIL | notesandnumbers@amigo.net |
| FAX | |

For the Year Ended
12/31/2017
or fiscal year ended:

CERTIFICATION OF PREPARER

I certify that I am an independent accountant with **knowledge of governmental accounting** and that the information in the Application is complete and accurate to the best of my knowledge. I am aware that the Audit Law requires that a person independent of the entity complete the application if revenues or expenditure are at least \$100,000 but not more than \$750,000, and that independent means someone who is separate from the entity.

NAME:
TITLE
FIRM NAME (if applicable)
ADDRESS
PHONE
DATE PREPARED
(Must be Completed prior to Board approval)
RELATIONSHIP TO ENTITY

| | |
|--|---|
| NAME: | See Independent Accountants' Compilation Report |
| TITLE | |
| FIRM NAME (if applicable) | |
| ADDRESS | |
| PHONE | |
| DATE PREPARED <small>(Must be Completed prior to Board approval)</small> | |
| RELATIONSHIP TO ENTITY | |

PREPARER (SIGNATURE REQUIRED)

Has the entity filed for, or has the district filed, a Title 32, Article 1 Special District Notice of Inactive Status during the year? [Applicable to Title 32 special districts only, pursuant to Sections 32-1-103 (9.3) and 32-1-104 (3), C.R.S.]

| | | |
|--------------------------|-------------------------------------|---------------------|
| YES | NO | If Yes, date filed: |
| <input type="checkbox"/> | <input checked="" type="checkbox"/> | |

P

RECEIVED
Office of the State Auditor
March 31, 2018

PART 1 - FINANCIAL STATEMENTS - BALANCE SHEET

* Indicate Name of Fund

NOTE: Attach additional sheets as necessary.

| Line # | Description | Governmental Funds | | Description | Proprietary/Fiduciary Funds | | Please use this space to provide explanation of any items on this page |
|---------------------|---|--------------------|-------------------|---|-----------------------------|-------------|--|
| | | General Fund | Capital Fund | | Pension Fund | Fund* | |
| Assets | | | | Assets | | | |
| 1-1 | Cash & Cash Equivalents | \$ 120,841 | \$ 236,731 | Cash & Cash Equivalents | \$ 236,826 | \$ - | |
| 1-2 | Investments | \$ - | \$ - | Investments | \$ 2,698,230 | \$ - | |
| 1-3 | Receivables | \$ 138,450 | \$ 122,739 | Receivables | \$ 38,540 | \$ - | |
| 1-4 | Due from Other Entities or Funds | \$ 1,977 | \$ - | Due from Other Entities or Funds | \$ - | \$ - | |
| | All Other Assets (specify) | | | Other Current Assets | \$ - | \$ - | |
| 1-5 | | \$ - | \$ - | | | | |
| 1-6 | | \$ - | \$ - | Total Current Assets | \$ 2,973,596 | \$ - | |
| 1-7 | | \$ - | \$ - | Capital Assets, net (from Part 6-4) | \$ - | \$ - | |
| 1-8 | | \$ - | \$ - | Other Long Term Assets (specify) | \$ - | \$ - | |
| 1-9 | | \$ - | \$ - | | \$ - | \$ - | |
| 1-10 | | \$ - | \$ - | | \$ - | \$ - | |
| 1-11 | (add lines 1-1 through 1-10) TOTAL ASSETS | \$ 261,268 | \$ 359,470 | (add lines 1-1 through 1-10) TOTAL ASSETS | \$ 2,973,596 | \$ - | |
| 1-12 | TOTAL DEFERRED OUTFLOWS OF RESOURCES | \$ - | \$ - | TOTAL DEFERRED OUTFLOWS OF RESOURCES | \$ - | \$ - | |
| 1-13 | TOTAL ASSETS AND DEFERRED OUTFLOWS | \$ 261,268 | \$ 359,470 | TOTAL ASSETS AND DEFERRED OUTFLOWS | \$ 2,973,596 | \$ - | |
| Liabilities | | | | Liabilities | | | |
| 1-14 | Accounts Payable | \$ - | \$ - | Accounts Payable | \$ - | \$ - | |
| 1-15 | Accrued Payroll and Related Liabilities | \$ 292 | \$ - | Accrued Payroll and Related Liabilities | \$ - | \$ - | |
| 1-16 | Accrued Interest Payable | \$ - | \$ - | Accrued Interest Payable | \$ - | \$ - | |
| 1-17 | Due to Other Entities or Funds | \$ - | \$ - | Due to Other Entities or Funds | \$ - | \$ - | |
| 1-18 | All Other Current Liabilities | \$ - | \$ - | All Other Current Liabilities | \$ - | \$ - | |
| 1-19 | TOTAL CURRENT LIABILITIES | \$ 292 | \$ - | TOTAL CURRENT LIABILITIES | \$ - | \$ - | |
| 1-20 | All Other Liabilities (specify) | \$ - | \$ - | Proprietary Debt Outstanding (from Part 4-4) | \$ - | \$ - | |
| 1-21 | | \$ - | \$ - | Other Liabilities (specify) | \$ - | \$ - | |
| 1-22 | | \$ - | \$ - | | \$ - | \$ - | |
| 1-23 | | \$ - | \$ - | | \$ - | \$ - | |
| 1-24 | | \$ - | \$ - | | \$ - | \$ - | |
| 1-25 | | \$ - | \$ - | | \$ - | \$ - | |
| 1-26 | | \$ - | \$ - | | \$ - | \$ - | |
| 1-27 | | \$ - | \$ - | | \$ - | \$ - | |
| 1-28 | (add lines 1-19 through 1-27) TOTAL LIABILITIES | \$ 292 | \$ - | (add lines 1-19 through 1-27) TOTAL LIABILITIES | \$ - | \$ - | |
| 1-29 | TOTAL DEFERRED INFLOWS OF RESOURCES | \$ 138,450 | \$ 122,739 | TOTAL DEFERRED INFLOWS OF RESOURCES | \$ 38,540 | \$ - | |
| Fund Balance | | | | Net Position | | | |
| 1-30 | Nonspendable Prepaid | \$ - | \$ - | Net Investment in Capital Assets | \$ - | \$ - | |
| 1-31 | Nonspendable Inventory | \$ - | \$ - | | | | |
| 1-32 | Restricted (specify): TABOR | \$ 8,931 | \$ - | Emergency Reserves | \$ - | \$ - | |
| 1-33 | Committed: (specify) Capital Projects | \$ - | \$ 236,731 | Other Designations/Reserves | \$ - | \$ - | |
| 1-34 | Assigned (specify) | \$ - | \$ - | Restricted | \$ 2,935,056 | \$ - | |
| 1-35 | Unassigned: | \$ 113,595 | \$ - | Undesignated/Unreserved/Unrestricted | \$ - | \$ - | |
| 1-36 | Add lines 1-30 through 1-35 This total should be the same as line 3-33 TOTAL FUND BALANCE | \$ 122,526 | \$ 236,731 | Add lines 1-30 through 1-35 This total should be the same as line 3-33 TOTAL NET POSITION | \$ 2,935,056 | \$ - | |
| 1-37 | Add lines 1-28, 1-29 and 1-36 This total should be the same as line 1-13 TOTAL LIABILITIES, DEFERRED INFLOWS, AND FUND BALANCE | \$ 261,268 | \$ 359,470 | Add lines 1-28, 1-29 and 1-36 This total should be the same as line 1-13 TOTAL LIABILITIES, DEFERRED INFLOWS, AND NET POSITION | \$ 2,973,596 | \$ - | |

PART 2 - FINANCIAL STATEMENTS - OPERATING STATEMENT - REVENUES

| Line # | Description | Governmental Funds | | Description | Proprietary/Fiduciary Funds | | Please use this space to provide explanation of any items on this page |
|--------------------------------|---|--------------------|--------------|---|-----------------------------|-------|--|
| | | General Fund | Capital Fund | | Pension Fund | Fund* | |
| Tax Revenue | | | | Tax Revenue | | | |
| 2-1 | Property | \$ 125,862 | \$ 110,666 | Property | \$ 35,644 | \$ - | |
| 2-2 | Specific Ownership | \$ 17,095 | \$ 15,155 | Specific Ownership | \$ 4,561 | \$ - | |
| 2-3 | Sales and Use Tax | \$ - | \$ - | Sales and Use Tax | \$ - | \$ - | |
| 2-4 | Other Tax Revenue (specify): | \$ - | \$ - | Other Tax Revenue (specify): | \$ - | \$ - | |
| 2-5 | | \$ - | \$ - | | \$ - | \$ - | |
| 2-6 | | \$ - | \$ - | | \$ - | \$ - | |
| 2-7 | | \$ - | \$ - | | \$ - | \$ - | |
| 2-8 | Add lines 2-1 through 2-7 TOTAL TAX REVENUE | \$ 142,957 | \$ 125,821 | Add lines 2-1 through 2-7 TOTAL TAX REVENUE | \$ 40,205 | \$ - | |
| 2-9 | Licenses and Permits | \$ - | \$ - | Licenses and Permits | \$ - | \$ - | |
| 2-10 | Highway Users Tax Funds (HUTF) | \$ - | \$ - | Highway Users Tax Funds (HUTF) | \$ - | \$ - | |
| 2-11 | Conservation Trust Funds (Lottery) | \$ - | \$ - | Conservation Trust Funds (Lottery) | \$ - | \$ - | |
| 2-12 | Community Development Block Grant | \$ - | \$ - | Community Development Block Grant | \$ - | \$ - | |
| 2-13 | Fire & Police Pension | \$ - | \$ - | Fire & Police Pension | \$ - | \$ - | |
| 2-14 | Grants | \$ - | \$ - | Grants | \$ - | \$ - | |
| 2-15 | Donations | \$ 21,949 | \$ - | Donations | \$ - | \$ - | |
| 2-16 | Charges for Sales and Services | \$ - | \$ - | Charges for Sales and Services | \$ - | \$ - | |
| 2-17 | Rental Income | \$ - | \$ - | Rental Income | \$ - | \$ - | |
| 2-18 | Fines and Forfeits | \$ - | \$ - | Fines and Forfeits | \$ - | \$ - | |
| 2-19 | Interest/Investment Income | \$ 868 | \$ 321 | Interest/Investment Income | \$ 167,845 | \$ - | |
| 2-20 | Tap Fees | \$ - | \$ - | Tap Fees | \$ - | \$ - | |
| 2-21 | Proceeds from Sale of Capital Assets | \$ - | \$ - | Proceeds from Sale of Capital Assets | \$ - | \$ - | |
| 2-22 | All Other (specify): | \$ - | \$ 5,303 | All Other (specify):Miscellaneous | \$ 265 | \$ - | |
| 2-23 | Reimbursements | \$ 13,804 | \$ - | State Contributions | \$ 25,705 | \$ - | |
| 2-24 | Add lines 2-8 through 2-23 TOTAL REVENUES | \$ 179,578 | \$ 131,445 | Add lines 2-8 through 2-23 TOTAL REVENUES | \$ 234,020 | \$ - | |
| Other Financing Sources | | | | Other Financing Sources | | | |
| 2-25 | Debt Proceeds | \$ - | \$ - | Debt Proceeds | \$ - | \$ - | |
| 2-26 | Developer Advances | \$ - | \$ - | Developer Advances | \$ - | \$ - | |
| 2-27 | Other (specify): | \$ - | \$ - | Other (specify): | \$ - | \$ - | |
| 2-28 | Add lines 2-25 through 2-27 TOTAL OTHER FINANCING SOURCES | \$ - | \$ - | Add lines 2-25 through 2-27 TOTAL OTHER FINANCING SOURCES | \$ - | \$ - | |
| 2-29 | Add lines 2-24 and 2-28 TOTAL REVENUES AND OTHER FINANCING SOURCES | \$ 179,578 | \$ 131,445 | Add lines 2-24 and 2-28 TOTAL REVENUES AND OTHER FINANCING SOURCES | \$ 234,020 | \$ - | \$ 545,043 |

IF GRAND TOTAL REVENUES AND OTHER FINANCING SOURCES for all funds (Line 2-29) are GREATER than \$750,000 - STOP. You may not use this form. An audit may be required. See Section 29-1-604, C.R.S., or contact the OSA Local Government Division at (303) 869-3000 for assistance.

PART 3 - FINANCIAL STATEMENTS - OPERATING STATEMENT - EXPENDITURES

| Line # | Description | Governmental Funds | | Description | Proprietary/Fiduciary Funds | | Please use this space to provide explanation of any items on this page |
|--------|--|--------------------|--------------|--|-----------------------------|-------|--|
| | | General Fund | Capital Fund | | Pension Fund | Fund* | |
| | Expenditures | | | Expenditures | | | |
| 3-1 | General Government | \$ 73,982 | \$ - | General Operating & Administrative | \$ - | \$ - | |
| 3-2 | Judicial | \$ - | \$ - | Salaries | \$ - | \$ - | |
| 3-3 | Law Enforcement | \$ - | \$ - | Payroll Taxes | \$ - | \$ - | |
| 3-4 | Fire | \$ 118,202 | \$ 42,395 | Contract Services | \$ - | \$ - | |
| 3-5 | Highways & Streets | \$ - | \$ - | Employee Benefits | \$ - | \$ - | |
| 3-6 | Solid Waste | \$ - | \$ - | Insurance | \$ 6,450 | \$ - | |
| 3-7 | Contributions to Fire & Police Pension Assoc. | \$ - | \$ - | Accounting and Legal Fees | \$ - | \$ - | |
| 3-8 | Health | \$ - | \$ - | Repair and Maintenance | \$ - | \$ - | |
| 3-9 | Culture and Recreation | \$ - | \$ - | Supplies | \$ - | \$ - | |
| 3-10 | Other (specify): | \$ - | \$ - | Utilities | \$ - | \$ - | |
| 3-11 | | \$ - | \$ - | Contributions to Fire & Police Pension Assoc. | \$ - | \$ - | |
| 3-12 | | \$ - | \$ - | Other (specify) Pension Payments | \$ 48,477 | \$ - | |
| 3-13 | | \$ - | \$ - | Miscellaneous | \$ 371 | \$ - | |
| 3-14 | Capital Outlay | \$ - | \$ 101,440 | Capital Outlay | \$ - | \$ - | |
| | Debt Service | | | Debt Service | | | |
| 3-15 | Principal | \$ - | \$ 26,172 | Principal | \$ - | \$ - | |
| 3-16 | Interest | \$ - | \$ 4,039 | Interest | \$ - | \$ - | |
| 3-17 | Bond Issuance Costs | \$ - | \$ - | Bond Issuance Costs | \$ - | \$ - | |
| 3-18 | Developer Principal Repayments | \$ - | \$ - | Developer Principal Repayments | \$ - | \$ - | |
| 3-19 | Developer Interest Repayments | \$ - | \$ - | Developer Interest Repayments | \$ - | \$ - | |
| 3-20 | All Other (specify): | \$ - | \$ - | All Other (specify): | \$ - | \$ - | |
| 3-21 | Miscellaneous | \$ - | \$ 70 | | \$ - | \$ - | |
| 3-22 | Add lines 3-1 through 3-21 TOTAL EXPENDITURES | \$ 192,184 | \$ 174,116 | Add lines 3-1 through 3-21 TOTAL EXPENDITURES | \$ 55,298 | \$ - | GRAND TOTAL |
| 3-23 | Interfund Transfers (In) | \$ - | \$ - | Net Interfund Transfers (In) | \$ - | \$ - | |
| 3-24 | Interfund Transfers Out | \$ - | \$ - | Net Interfund Transfers Out | \$ - | \$ - | |
| 3-25 | Other Expenditures (Revenues): | \$ - | \$ - | Depreciation | \$ - | \$ - | |
| 3-26 | | \$ - | \$ - | Other Financing Sources (Uses) (from line 2-28) | \$ - | \$ - | |
| 3-27 | | \$ - | \$ - | Capital Outlay (from line 3-14) | \$ - | \$ - | |
| 3-28 | | \$ - | \$ - | Debt Principal (from line 3-15, 3-18) | \$ - | \$ - | |
| 3-29 | (Add lines 3-23 through 3-28) TOTAL TRANSFERS AND OTHER EXPENDITURES | \$ - | \$ - | (Line 3-26, plus line 3-27, less line 3-24, less line 3-25) TOTAL GAAP RECONCILING ITEMS | \$ - | \$ - | |
| 3-30 | Excess (Deficiency) of Revenues and Other Financing Sources Over (Under) Expenditures Line 2-29, less line 3-22, plus line 3-29 | \$ (12,606) | \$ (42,671) | Net Increase (Decrease) in Net Position Line 2-29, less line 3-22, plus line 3-29, plus line 3-23, less line 3-24 | \$ 178,722 | \$ - | |
| 3-31 | Fund Balance, January 1 from December 31 prior year report | \$ 135,132 | \$ 279,402 | Net Position, January 1 from December 31 prior year report | \$ 2,756,334 | \$ - | |
| 3-32 | Prior Period Adjustment (MUST explain) | \$ - | \$ - | Prior Period Adjustment (MUST explain) | \$ - | \$ - | |
| 3-33 | Fund Balance, December 31 Sum of Line 3-30, 3-31, and 3-32 This total should be the same as line 1-36. | \$ 122,526 | \$ 236,731 | Net Position, December 31 Line 3-30 plus line 3-31 This total should be the same as line 1-36. | \$ 2,935,056 | \$ - | |

IF GRAND TOTAL EXPENDITURES for all funds (Line 3-22) are GREATER than \$750,000 - STOP. You may not use this form. An audit may be required. See Section 29-1-604, C.R.S., or contact the OSA Local Government Division at (303) 869-3000 for assistance.

PART 4 - DEBT OUTSTANDING, ISSUED, AND RETIRED

Please answer the following questions by marking the appropriate boxes.

YES NO

Please use this space to provide any explanations or comments:

- 4-1 Does the entity have outstanding debt? YES NO
- 4-2 Is the debt repayment schedule attached? If no, MUST explain: YES NO
- 4-3 Is the entity current in its debt service payments? If no, MUST explain: YES NO

4-4 Please complete the following debt schedule, if applicable: (please only include principal amounts)

| | Outstanding at beginning of year* | Issued during year | Retired during year | Outstanding at year-end |
|--------------------------|-----------------------------------|--------------------|---------------------|-------------------------|
| General obligation bonds | \$ - | \$ - | \$ - | \$ - |
| Revenue bonds | \$ - | \$ - | \$ - | \$ - |
| Notes/Loans | \$ - | \$ - | \$ - | \$ - |
| Leases | \$ 82,178 | \$ - | \$ 26,172 | \$ 56,006 |
| Developer Advances | \$ - | \$ - | \$ - | \$ - |
| Other (specify): | \$ - | \$ - | \$ - | \$ - |
| TOTAL | \$ 82,178 | \$ - | \$ 26,172 | \$ 56,006 |

*must agree to prior year ending balance

Please answer the following questions by marking the appropriate boxes.

- 4-5 Does the entity have any authorized, but unissued, debt? YES NO
- If yes: How much?
- Date the debt was authorized:
- 4-6 Does the entity intend to issue debt within the next calendar year? YES NO
- If yes: How much?
- 4-7 Does the entity have debt that has been refinanced that it is still responsible for? YES NO
- If yes: What is the amount outstanding?
- 4-8 Does the entity have any lease agreements? YES NO
- If yes: What is being leased?
- What is the original date of the lease?
- Number of years of lease?
- Is the lease subject to annual appropriation? YES NO
- What are the annual lease payments?
- 4-9 Does the entity have a certified mill levy? YES NO
- If yes: Please provide the following mills levied for the year reported (do not enter \$ amounts):
- | | | |
|-----------------|--------------|--|
| Bond Redemption | 0.000 | |
| General/Other | 3.663 | |
| TOTAL | 3.663 | |

PART 5 - CASH AND INVESTMENTS

Please provide the entity's cash deposit and investment balances.

AMOUNT TOTAL

Please use this space to provide any explanations or comments:

| | | |
|---|------------|-------------------|
| 5-1 YEAR-END Total of ALL Checking and Savings accounts | \$ 492,682 | |
| 5-2 Certificates of deposit | \$ 101,716 | |
| TOTAL CASH DEPOSITS | | \$ 594,398 |

Note - Includes municipal bonds, corporate bonds, annuities, and mutual funds.

Investments (if investment is a mutual fund, please list underlying investments):

| | | |
|-----------------------------------|--------------|---------------------|
| 5-3 Edward Jones, see Note | \$ 1,475,399 | |
| Mass Mutual | \$ 1,222,831 | |
| | \$ - | |
| | \$ - | |
| TOTAL INVESTMENTS | | \$ 2,698,230 |
| TOTAL CASH AND INVESTMENTS | | \$ 3,292,628 |

Please answer the following question by marking in the appropriate box

YES NO N/A

- 5-4 Are the entity's Investments legal in accordance with Section 24-75-601, et. seq., C.R.S.? YES NO N/A
- 5-5 Are the entity's deposits in an eligible (Public Deposit Protection Act) public depository (Section 11-10.5-101, et seq. C.R.S.)? If no, MUST explain: YES NO N/A

PART 6 - CAPITAL ASSETS

| | | | |
|--|-------------------------------------|--------------------------|--|
| Please answer the following question by marking in the appropriate box | YES | NO | Please use this space to provide any explanations or comments: |
| 6-1 Does the entity have capitalized assets? | <input checked="" type="checkbox"/> | <input type="checkbox"/> | |
| 6-2 Has the entity performed an annual inventory of capital assets in accordance with Section 29-1-506, C.R.S.? If no, MUST explain: | <input checked="" type="checkbox"/> | <input type="checkbox"/> | Capital outlay expense does not match capital outlay addition because \$101,440 of the capital asset was paid for in FY2016. |

| 6-3 Complete the following Capital Assets table for GOVERNMENTAL FUNDS: | Balance - beginning of the year* | Additions | Deletions | Year-End Balance |
|---|----------------------------------|-------------------|-------------|---------------------|
| Land | \$ 12,500 | \$ - | \$ - | \$ 12,500 |
| Buildings | \$ 385,248 | \$ - | \$ - | \$ 385,248 |
| Machinery and equipment | \$ 307,175 | \$ - | \$ - | \$ 307,175 |
| Furniture and fixtures | \$ - | \$ - | \$ - | \$ - |
| Infrastructure | \$ - | \$ - | \$ - | \$ - |
| Construction In Progress (CIP) | \$ - | \$ - | \$ - | \$ - |
| Other (explain): Vehicles | \$ 1,574,870 | \$ 202,880 | \$ - | \$ 1,777,750 |
| Accumulated Depreciation (Enter a negative, or credit, balance) | \$ (1,186,093) | \$ (92,020) | \$ - | \$ (1,278,113) |
| TOTAL | \$ 1,093,700 | \$ 110,860 | \$ - | \$ 1,204,560 |

| 6-4 Complete the following Capital Assets table for PROPRIETARY FUNDS: | Balance - beginning of the year* | Additions | Deletions | Year-End Balance |
|--|----------------------------------|-------------|-------------|------------------|
| Land | \$ - | \$ - | \$ - | \$ - |
| Buildings | \$ - | \$ - | \$ - | \$ - |
| Machinery and equipment | \$ - | \$ - | \$ - | \$ - |
| Furniture and fixtures | \$ - | \$ - | \$ - | \$ - |
| Infrastructure | \$ - | \$ - | \$ - | \$ - |
| Construction In Progress (CIP) | \$ - | \$ - | \$ - | \$ - |
| Other (explain): | \$ - | \$ - | \$ - | \$ - |
| Accumulated Depreciation (Enter a negative, or credit, balance) | \$ - | \$ - | \$ - | \$ - |
| TOTAL | \$ - | \$ - | \$ - | \$ - |

*must agree to prior year ending balance

PART 7 - PENSION INFORMATION

| | | | |
|--|-------------------------------------|-------------------------------------|--|
| Please answer the following question by marking in the appropriate box | YES | NO | Please use this space to provide any explanations or comments: |
| 7-1 Does the entity have an "old hire" firemen's pension plan? | <input type="checkbox"/> | <input checked="" type="checkbox"/> | |
| 7-2 Does the entity have a volunteer firemen's pension plan? | <input checked="" type="checkbox"/> | <input type="checkbox"/> | |

If yes: Who administers the plan?
Indicate the contributions from:

| | |
|----------------------------------|-------------------|
| Tax (property, SO, sales, etc.): | \$ 40,205 |
| State contribution amount: | \$ 25,705 |
| Other (gifts, donations, etc.): | \$ 168,109 |
| TOTAL | \$ 234,019 |

What is the monthly benefit paid for 20 years of service per retiree as of Jan 1?

| |
|--------|
| \$ 350 |
|--------|

PART 8 - BUDGET INFORMATION

| | | | | |
|--|--|---|--|--|
| <p>Please answer the following question by marking in the appropriate box</p> <p>8-1 Did the entity file a current year budget with the Department of Local Affairs, in accordance with Section 29-1-113 C.R.S.? If no, MUST explain:</p> <p>8-2 Did the entity pass an appropriations resolution in accordance with Section 29-1-108 C.R.S.? If no, MUST explain:</p> | <p>YES</p> <p><input checked="" type="checkbox"/></p> <p><input checked="" type="checkbox"/></p> | <p>NO</p> <p><input type="checkbox"/></p> <p><input type="checkbox"/></p> | <p>N/A</p> <p><input type="checkbox"/></p> <p><input type="checkbox"/></p> | <p>Please use this space to provide any explanations or comments: Total Expenditures exceeded budgeted appropriations in the Capital Projects Fund by \$85,616. This may be a violation of Colorado Revised Statutes 29-1-110.</p> |
|--|--|---|--|--|

If yes: Please indicate the amount appropriated for each fund for the year reported

| Fund Name | Budgeted Expenditures |
|-----------------------|-----------------------|
| General Fund | \$ 280,350 |
| Pension Fund | \$ 57,450 |
| Capital Projects Fund | \$ 88,500 |
| | \$ - |

PART 9 - TAX PAYER'S BILL OF RIGHTS (TABOR)

| | | | |
|---|---|---|---|
| <p>Please answer the following question by marking in the appropriate box</p> <p>9-1 Is the entity in compliance with all the provisions of TABOR [State Constitution, Article X, Section 20(5)]? Note: An election to exempt the government from the spending limitations of TABOR does not exempt the government from the 3 percent emergency reserve requirement. All governments should determine if they meet this requirement of TABOR.</p> | <p>YES</p> <p><input checked="" type="checkbox"/></p> | <p>NO</p> <p><input type="checkbox"/></p> | <p>Please use this space to provide any explanations or comments:</p> |
|---|---|---|---|

PART 10 - GENERAL INFORMATION

| | | | |
|---|--|--|---|
| <p>Please answer the following question by marking in the appropriate box</p> <p>10-1 Is this application for a newly formed governmental entity? If yes: Date of formation: <input style="width: 150px;" type="text"/></p> <p>10-2 Has the entity changed its name in the past or current year? If Yes: NEW name <input style="width: 400px;" type="text"/> PRIOR name <input style="width: 400px;" type="text"/></p> <p>10-3 Is the entity a metropolitan district?</p> <p>10-4 Please indicate what services the entity provides: <input style="width: 450px;" type="text"/></p> <p>10-5 Does the entity have an agreement with another government to provide services? If yes: List the name of the other governmental entity and the services provided: <input style="width: 450px;" type="text"/></p> | <p>YES</p> <p><input type="checkbox"/></p> <p><input type="checkbox"/></p> <p><input type="checkbox"/></p> <p><input type="checkbox"/></p> <p><input type="checkbox"/></p> | <p>NO</p> <p><input checked="" type="checkbox"/></p> <p><input checked="" type="checkbox"/></p> <p><input checked="" type="checkbox"/></p> <p><input checked="" type="checkbox"/></p> <p><input checked="" type="checkbox"/></p> | <p>Please use this space to provide any explanations or comments:</p> |
|---|--|--|---|

Please use this space to provide any additional explanations or comments not previously included:

OSA USE ONLY

| Entity Wide: | General Fund | Governmental Funds | Notes |
|------------------------------------|--------------|------------------------------------|--|
| Unrestricted Cash & Investments \$ | 3,292,628 | Unrestricted Fund Balan \$ 113,595 | Total Tax Revenue \$ 268,776 |
| Current Liabilities \$ | 5,595 | Total Fund Balance \$ 122,526 | Revenue Paying Debt Service \$ 126,142 |
| Deferred Inflow \$ | 299,730 | PY Fund Balance \$ 135,132 | Total Revenue \$ 305,720 |
| | | Total Revenue \$ 179,578 | Total Debt Service Principal \$ 26,172 |
| | | Total Expenditures \$ 192,184 | Total Debt Service Interest \$ 4,039 |
| | | Interfund In \$ - | |
| | | Interfund Out \$ - | |
| | | - Proprietary | |
| | | - Current Assets \$ 2,973,596 | Enterprise Funds |
| | | Deferred Outflow \$ - | Net Position \$ 2,935,055 |
| | | Current Liabilities \$ - | PY Net Position \$ 2,756,334 |
| | | Deferred Inflow \$ 38,541 | - Government-Wide |
| | | - Cash & Investments \$ 2,935,056 | - Total Outstanding Debt \$ 56,006 |
| | | - Principal Expense \$ - | Authorized but Unissued \$ - |
| | | | Year Authorized \$ - |

PART 12 - GOVERNING BODY APPROVAL

Please answer the following question by marking in the appropriate box

12-1 If you plan to submit this form electronically, have you read the new Electronic Signature Policy?

YES

NO

Office of the State Auditor — Local Government Division - Exemption Form Electronic Signatures Policy and Procedures

Policy - Requirements

The Office of the State Auditor Local Government Audit Division may accept an electronic submission of an application for exemption from audit that includes governing board signatures obtained through a program such as DocuSign or Echosign. Required elements and safeguards are as follows:

- The preparer of the application is responsible for obtaining board signatures that comply with the requirement in Section 29-1-604 (3), C.R.S., that states the application shall be personally reviewed, approved, and signed by a majority of the members of the governing body.
- The application must be accompanied by the signature history document created by the electronic signature software. The signature history document must show when the document was created and when the document was emailed to the various parties, and include the dates the individual board members signed the document. The signature history must also show the individuals' email addresses and IP address.
- Office of the State Auditor staff will not coordinate obtaining signatures.

The application for exemption from audit form created by our office includes a section for governing body approval. Local governing boards note their approval and submit the application through one of the following three methods:

- 1) Submit the application in hard copy via the US Mail including original signatures.
- 2) Submit the application electronically via email and either,
 - a. Include a copy of an adopted resolution that documents formal approval by the Board, or
 - b. Include electronic signatures obtained through a software program such as DocuSign or Echosign in accordance with the requirements noted above.

Below is the certification and approval of the governing board. By signing the board member is certifying they are a duly elected or appointed officer of the local government. Governing board members may be verified. Also by signing, the board member certifies that this Application for Exemption from Audit has been prepared consistent with Section 29-1-604, C.R.S., which states that a governmental agency with revenue and expenditures of \$750,000 or less must have an application prepared by an independent accountant with knowledge of governmental accounting, completed to the best of their knowledge and is accurate and true. Use additional pages if needed.

Print the names of all current governing board members below.

A MAJORITY of the governing board members must complete and sign in the column below.

| | Print Board Member's Name | I, _____, attest that I am a duly elected or appointed board member, and that I have personally reviewed and approve this application for exemption from audit. Signed _____ Date: _____ My term Expires: _____ May 2018 _____ |
|----------------|---------------------------|---|
| Board Member 1 | Doug Davie | I, Doug Davie, attest that I am a duly elected or appointed board member, and that I have personally reviewed and approve this application for exemption from audit. Signed <u>D. Davie</u> Date: <u>4/02/2018</u> My term Expires: _____ May 2018 _____ |
| Board Member 2 | Jeff Keck | I, Jeff Keck, attest that I am a duly elected or appointed board member, and that I have personally reviewed and approve this application for exemption from audit. Signed <u>J. Keck</u> Date: <u>03/30/2018</u> My term Expires: _____ May 2018 _____ |
| Board Member 3 | Bryan Christensen | I, Bryan Christensen, attest that I am a duly elected or appointed board member, and that I have personally reviewed and approve this application for exemption from audit. Signed <u>B. Christensen</u> Date: <u>3/30/2018</u> My term Expires: _____ May 2018 _____ |
| Board Member 4 | Jeremy Mueller | I, Jeremy Mueller, attest that I am a duly elected or appointed board member, and that I have personally reviewed and approve this application for exemption from audit. Signed _____ Date: _____ My term Expires: _____ May 2018 _____ |
| Board Member 5 | Scott Deacon | I, Scott Deacon, attest that I am a duly elected or appointed board member, and that I have personally reviewed and approve this application for exemption from audit. Signed _____ Date: _____ My term Expires: _____ May 2018 _____ |
| Board Member 6 | Print Board Member's Name | I, _____, attest that I am a duly elected or appointed board member, and that I have personally reviewed and approve this application for exemption from audit. Signed _____ Date: _____ My term Expires: _____ |
| Board Member 7 | Print Board Member's Name | I, _____, attest that I am a duly elected or appointed board member, and that I have personally reviewed and approve this application for exemption from audit. Signed _____ Date: _____ My term Expires: _____ |

Signature Certificate

 Document Reference: 3NMEYMIDXIBFT28NKFEYAB

RightSignature
Easy Online Document Signing



Bryan Christensen
Party ID: L36DVFIE25AJY47Wfy8GZX
IP Address: 64.57.62.189
VERIFIED EMAIL: bcfarm1959@gmail.com

Electronic Signature:

Multi-Factor
Digital Fingerprint Checksum

6e2b1959dbb95759beb1d4addc56d11511b02f67



Jeff Keck
Party ID: VWTWG7JGLINZCJG8G45JMM
IP Address: 104.129.200.50
VERIFIED EMAIL: jeff.keck@edwardjones.com

Electronic Signature:

Multi-Factor
Digital Fingerprint Checksum

1c7b81adc07c5c2ad57e6014bfdc7c86b3a6d828

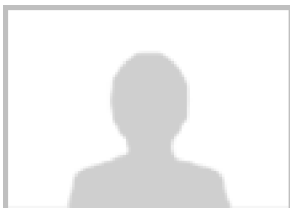

Doug Davie
Party ID: K9WZPZJM25KUT6YZSXC9FU
IP Address: 8.8.229.20
VERIFIED EMAIL: doug.davie@hotmail.com

Electronic Signature:

Multi-Factor
Digital Fingerprint Checksum

6e2b1959dbb95759beb1d4addc56d11511b02f67



Timestamp

2018-04-02 09:51:40 -0700
2018-04-02 09:51:40 -0700
2018-03-30 07:40:14 -0700
2018-03-30 07:20:55 -0700
2018-03-30 07:19:12 -0700
2018-03-29 17:34:53 -0700
2018-03-29 15:49:55 -0700
2018-03-29 14:46:53 -0700

Audit

All parties have signed document. Signed copies sent to: Bryan Christensen, Jeff Keck, Doug Davie, and Lillian Adams.
Document signed by Doug Davie (doug.davie@hotmail.com) with drawn signature. - 174.209.18.212
Document signed by Bryan Christensen (bcfarm1959@gmail.com) with drawn signature. - 64.57.62.189
Document signed by Jeff Keck (jeff.keck@edwardjones.com) with drawn signature. - 104.129.200.50
Document viewed by Jeff Keck (jeff.keck@edwardjones.com). - 104.129.200.50
Document viewed by Bryan Christensen (bcfarm1959@gmail.com). - 64.57.62.189
Document viewed by Doug Davie (doug.davie@hotmail.com). - 8.8.229.20
Document created by Lillian Adams (lillian@wsbcpa.com). - 72.175.218.106



This signature page provides a record of the online activity executing this contract.

MONTE VISTA FIRE PROTECTION DISTRICT
 Amortization Schedule
 12/31/2017

| | <u>Principal</u> | <u>Interest</u> | <u>Total Payment</u> |
|------|------------------|-----------------|----------------------|
| 2018 | 27,455 | 2,756 | 30,211 |
| 2019 | 28,551 | 1,411 | 29,962 |
| | <u>\$ 56,006</u> | <u>\$ 4,167</u> | <u>\$ 60,173</u> |

INDEPENDENT ACCOUNTANTS' COMPILATION REPORT



Wall,
Smith,
Bateman Inc.

To the Board of Directors
Monte Vista Fire Protection District
Monte Vista, Colorado

Management is responsible for the accompanying financial statements of Monte Vista Fire Protection District (the District), which comprise the balance sheet as of December 31, 2017, and the related operating statement for the year then ended, included in the accompanying prescribed form. We have performed a compilation engagement in accordance with Statements on Standards for Accounting and Review Services promulgated by the Accounting and Review Services Committee of the AICPA. We did not audit or review the financial statements included in the accompanying prescribed form nor were we required to perform any procedures to verify the accuracy or completeness of the information provided by management. Accordingly, we do not express an opinion, a conclusion, nor provide any form of assurance on these financial statements.

Other Matter

The financial statements included in the accompanying prescribed form are intended to comply with the requirements of the Colorado Office of the State Auditor, and are not intended to be a presentation in accordance with accounting principles generally accepted in the United States of America.

This report is intended solely for the information and use of Monte Vista Fire Protection District and the Colorado Office of the State Auditor, and is not intended to be and should not be used by anyone other than these specified parties.

Wall, Smith, Bateman Inc.

Wall, Smith, Bateman Inc.
Alamosa, Colorado

March 28, 2018

Certified Public Accountants

700 Main Street, Suite 200 PO Box 809 Alamosa, CO 81101 | 719-589-3619 | 719-589-5492 | www.wsbcpa.com