

# COMPREHENSIVE ANNUAL FINANCIAL REPORT

Fiscal year ended December 31, 2017 and 2016

The logo for the Regional Transportation District (RTD), consisting of the letters "RTD" in white on a red square background.

**CIVIC CENTER STATION**

A logo consisting of a green letter "E" inside a white square.

**RECEIVED**

Office of the State Auditor

June 5, 2018

***REGIONAL TRANSPORTATION DISTRICT  
DENVER, COLORADO***

***COMPREHENSIVE ANNUAL FINANCIAL REPORT***

***Fiscal Year Ended December 31, 2017 and 2016***

**Prepared by  
Finance Division**

**Chief Financial Officer**

*THIS PAGE LEFT BLANK INTENTIONALLY*

*TABLE OF CONTENTS*

<i>INTRODUCTORY SECTION</i>	Page
Letter from Chair, Executive Committee	5
Letter of Transmittal	7
Board of Directors	13
District Service Area Map	14
Organization Chart	15
Department Officials	15
GFOA Certificate of Achievement	16
 <i>FINANCIAL SECTION</i>	
Report of Independent Certified Public Accountants	19
Management’s Discussion and Analysis	23
Basic Financial Statements	
Statements of Net Position	38
Statements of Revenues, Expenses and Changes in Net Position	40
Statements of Cash Flow	41
Notes to Financial Statements	43
Required Supplementary Information	
Pension Plan Summary	86
Supplemental Information	
Schedule of Expense and Revenue – Budget and Actual - Budgetary Basis	92
 <i>STATISTICAL SECTION</i>	
Net Position by Component	94
Summary of Statements of Revenues, Expenses and Changes in Net Position	95

*TABLE OF CONTENTS*

*(CONTINUED)*

	Page
Operating and Other Expenses and Capital Outlays	96
Revenue by Source	97
Debt Coverage Ratios	98
Demographic and Operating Data	100
Debt Disclosure Tables	101
Strategic Budget Plan –Operations	102
Strategic Budget Plan - Capital Program	103
Statement of Debt	104
Annual Ridership and Fare Revenue	105
Advertising and Ancillary Revenues	105
Grant Receipts and Local Contributions	105
Five-Year Summary of Statements of Revenues, Expenses and Changes in Net Position	106
Five-Year Schedule of Expenses and Revenues – Budget and Actual - Budgetary Basis	107
Fiscal Year 2017 and 2018 Budget	108
Trip Fares	109
RTD Net Taxable Retail Sales	110



**Regional Transportation District**

May 8, 2018

Board of Directors  
Regional Transportation District  
Denver, Colorado

In accordance with Colorado statutes and Regional Transportation District (RTD) bylaws, the enclosed Comprehensive Annual Financial Report of the Regional Transportation District as of December 31, 2017, has been compiled. Responsibility for the accuracy of the presented data and the completeness and fairness of the presentation, including all disclosures, rests with RTD. Management believes the data, as presented, fairly sets forth the financial position and operating results of RTD. Disclosures necessary to enable the reader to gain the maximum understanding of the financial affairs of RTD have been included.

In developing and evaluating RTD's accounting system, consideration has been given to the adequacy of internal accounting controls. These controls are discussed by the Chief Financial Officer in the Letter of Transmittal. Within that framework, we believe RTD's internal accounting controls adequately safeguard assets and provide reasonable assurance of the proper recording of financial transactions.

This report has been prepared according to the guidelines recommended by the Government Finance Officers Association of the United States and Canada. In accordance with these guidelines, the accompanying report is presented in three parts:

1. Introductory Section, including the Chief Financial Officer's Letter of Transmittal.
2. Financial Section containing the independent auditor's report, Management's Discussion and Analysis, the financial statements, notes thereto and supplemental information.
3. Statistical Section, including selected tables of unaudited data depicting the financial history of RTD, demographics, and other miscellaneous information.

Colorado law requires the governing bodies of local governments to have an independent audit of RTD's financial statements performed. RTD has complied with this requirement and has included the report of the independent auditors in the Financial Section of this report.

Preparation of this Comprehensive Annual Financial Report could not have been accomplished without the dedicated efforts of the entire financial staff. Should you have any questions or comments, please contact Heather McKillop, Chief Financial Officer.

Respectfully submitted,  
Doug Tisdale  
Chair, Executive Committee

*THIS PAGE LEFT BLANK INTENTIONALLY*



**Regional Transportation District**

May 8, 2018

Mr. Doug Tisdale  
Chair, Executive Committee  
Regional Transportation District

State law requires that all general-purpose local governments publish within seven months of the close of each fiscal year a complete set of financial statements presented in conformance with generally accepted accounting principles (GAAP) and audited in accordance with generally accepted auditing standards by a firm of licensed certified public accountants. Pursuant to that requirement, we hereby issue the Comprehensive Annual Financial Report of the Regional Transportation District (RTD) for the fiscal year ended December 31, 2017.

This report consists of management's representations concerning the finances of RTD. Consequently, management assumes full responsibility for the completeness and reliability of all of the information presented in this report. To provide a reasonable basis for making these representations, management of RTD has established a comprehensive internal control framework that is designed both to protect the government's assets from loss, theft, or misuse and to compile sufficient, reliable information for the preparation of RTD's financial statements in conformity with GAAP. Because the cost of internal controls should not outweigh their benefits, RTD's comprehensive framework of internal controls has been designed to provide reasonable rather than absolute assurance that the financial statements will be free from material misstatement. As management, we assert that, to the best of our knowledge and belief, this financial report is complete and reliable in all material respects.

RTD's financial statements have been audited by RubinBrown, LLP, a firm of licensed certified public accountants. The goal of the independent audit was to provide reasonable assurance that the financial statements of RTD for the fiscal year ended December 31, 2017, are free of material misstatement. The independent audit involved examining, on a test basis, evidence supporting the amounts and disclosures in the financial statements; assessing the accounting principles used and significant estimates made by management; and evaluating the overall financial statement presentation. The independent auditor concluded, based upon the audit, that there was a reasonable basis for rendering an unmodified opinion that RTD's financial statements for the fiscal year ended December 31, 2017, are fairly presented in conformity with GAAP. The independent auditor's report is presented as the first component of the Financial Section of this report.

The independent audit of the financial statements of RTD was part of a broader, federally mandated "Single Audit" designed to meet the special needs of federal grantor agencies. The standards governing Single Audit engagements require the independent auditor to report not only on the fair presentation of the financial statements, but also on the audited government's internal controls and compliance with legal requirements, with special emphasis on internal controls and legal requirements involving the administration of federal awards. These reports are in RTD's separately issued Single Audit Report.

GAAP requires that management provide a narrative introduction, overview, and analysis to accompany the basic financial statements in the form of Management's Discussion and Analysis (MD&A). This letter of transmittal is designed to complement the MD&A and should be read in conjunction with it. RTD's MD&A can be found immediately following the report of the independent auditors.

**REGIONAL TRANSPORTATION DISTRICT (RTD)**

RTD provides public mass transit service to the Denver metropolitan area. In 1969, the Colorado General Assembly (Assembly) found that public transit was a necessary part of the growing Denver Metropolitan Region. The Assembly found that public

sector involvement was the best method to ensure the continuation of this vital component. Thus, the Regional Transportation District was created as a political subdivision of the State effective July 1969 “to develop, maintain, and operate a public mass transportation system for the benefit of the District.”

RTD boundaries now include Jefferson, Boulder, and Denver counties, most of the City and County of Broomfield, and portions of Adams, Douglas, Weld, and Arapahoe counties. Over 2.92 million people reside within RTD’s 2,342 square mile area.

Since 1983, RTD has had a fifteen-member Board of Directors that are elected by their constituents to serve four-year terms to govern RTD. There are approximately 180,000 residents per director district. The RTD Board of Directors is responsible for setting policy, overseeing the agency’s annual budget, and establishing short and long-range transit goals and plans in concert with local, state, and federal agencies.

RTD employs over 2,779 men and women, making it one of the largest employers in the eight county areas. In addition, RTD contracts with private carriers to provide access-a-ride, fixed route and commuter rail services employing over 2,058 men and women. Besides its administrative headquarters in Denver, RTD has seven operating facilities (excluding purchased transportation services), including four in Denver, one in Aurora, one in Englewood, and one in Boulder.

The financial reporting entity includes all of the financial activities of RTD, as well as those activities of its component unit, the Asset Acquisition Authority, Inc. (the Authority), a nonprofit corporation established to facilitate RTD’s use of lease/purchase financing.

RTD also maintains budgetary controls. These controls ensure compliance with legal provisions embodied in the annual appropriated budget approved by RTD’s Board of Directors. The budget sets forth proposed outlays for operations, planning, administration, development, debt service, and capital assets. The level of budgetary control (that is, the level at which expenditures cannot legally exceed the appropriated amount) is established at the project level.

The annual budget serves as the foundation for RTD’s financial planning and control. All departments of RTD are required to submit requests for appropriation to the General Manager on or before August 1<sup>st</sup> of each year. The General Manager uses these requests as the starting point for developing a proposed budget. The General Manager then presents this proposed budget to the Board of Directors for review prior to October 15<sup>th</sup>. The Board of Directors is required to hold a public hearing on the proposed budget and to adopt a final budget no later than December 31<sup>st</sup>.

Unused appropriations lapse at year-end, except that the Board of Directors has the authority, as stated in the adopted appropriation resolution, to carry-over the unused portion of the funds for capital projects not completed, for a period not to exceed three years.

RTD’s policy also authorizes the General Manager to approve certain line-item transfers within the budget. Budget-to-actual comparisons are provided in the Supplemental Information Section of this report.

### **Factors Affecting Financial Condition**

The information presented in the financial statements is perhaps best understood when it is considered in the broader perspective of the specific environment within which RTD operates.

RTD serves the eight-county region considered the Denver metropolitan area. It is the most populated area of the state and the economic barometer of Colorado. Employment in the Denver Metro area is dominated by small businesses. These companies represent a diverse mix of industries and are located throughout the Denver metropolitan area, providing a geographic balance in employment centers.

The Colorado Legislative Council (CLC) in its March 2018 report forecasts that the economy is expected to grow at a more moderate pace; demographic change, growing inflationary pressures and rising interest rates will slow consumer spending. Economists for CLC reported the following key economic indicators:

Key Economic Indicators	2016 Actual	2017 Forecast	2018 Forecast
Job Growth	3.2%	4.6%	5.7%
Unemployment	3.3%	2.8%	3.0%
Personal Income	1.9%	3.8%	5.2%
Population	1.6%	1.4%	1.4%
Inflation	2.8%	3.4%	2.9%

On November 3, 1992, the voters of Colorado approved a Constitutional Amendment (the “Amendment”) that limits taxes, revenue, and spending for state and local governments effective December 31, 1992. On November 7, 1995, the voters of the District exempted RTD from the revenue and spending limitations concerning the Amendment through December 31, 2005. On November 2, 1999, the voters of the District further exempted RTD from the revenue and spending limitations outlined in the Amendment for the purpose of paying any debt incurred to finance the construction of the Southeast and Southwest light rail lines or to operate such for as long as any debt remains outstanding, but in no event beyond December 31, 2026.

On November 2, 2004, the voters of the District authorized an increase in the District’s sales and use tax rate from 0.6% to 1.0%, effective January 1, 2005, to finance the FasTracks transit improvement program. This authorization also exempted the District from any revenue and spending limitations on the additional tax and on any investment income generated by the increased tax revenue, and allowed RTD to incur debt to finance the capital improvements included in the FasTracks program. At the time that all FasTracks debt is repaid, the District’s sales and use tax rate will be reduced to a rate sufficient to operate the transit system financed through FasTracks.

### **Long-term Financial Planning**

Each year the Board of Directors adopts a financially constrained Strategic Budget Plan (SBP), which is the six-year operating and capital improvement plan of RTD excluding FasTracks. Historically, FasTracks has been excluded from the SBP because the program was primarily for capital expansion. In addition, the Board of Directors adopts a financially constrained Annual Program Evaluation (APE), (which is a six-year operating and capital improvement plan that includes the FasTracks program). The SBP and APE are components of the long-term transportation planning program for the Denver metropolitan area evaluated by the Denver Regional Council of Governments (DRCOG). As the FasTracks program continues to transition from capital expansion to operations, RTD will migrate the SBP and APE into a single short, medium and long-term Financial Plan which will include the entirety of RTD in a single report. This financial information forms the basis for the development of RTD’s annual budget.

The long-term financial planning seeks to allocate resources among related and, at times, competing activities and to optimize those resources in a manner consistent with defined organizational goals and objectives.

### **FINANCIAL INFORMATION**

RTD management is responsible for establishing and maintaining an internal control structure designed to ensure that assets are protected from loss, theft, or misuse and that adequate accounting data are compiled to allow for the preparation of financial statements in conformity with GAAP. RTD has designed its internal control structure to provide reasonable, but not absolute, assurance that these objectives are met. The concept of reasonable assurance recognizes that: (1) the costs of a control should not exceed the benefits likely to be derived and (2) the valuation of costs and benefits requires estimates and judgment by management.

**Single Audit:** As a recipient of federal assistance, RTD is responsible for ensuring that an adequate internal control structure is instituted to ensure compliance with applicable laws and regulations related to those programs. This internal control structure is subject to periodic evaluation by management and the RTD internal audit staff.

As part of RTD's single audit, tests are made to determine the adequacy of the internal control structure, including that portion related to federal financial assistance programs, as well as to evaluate RTD's compliance. RTD's single audit for the fiscal year ended December 31, 2017 found no instances of material weakness in the internal control structures or significant violations of applicable laws and regulations. A separate report was prepared for this purpose.

**Fiscal Policy:** RTD follows a fiscal policy approved by the Board of Directors annually or as necessary due to modification. The fiscal policy contains policies for revenue, investments, expenditures, capital improvements, fund balance, debt, budgeting, accounting and grants.

**Debt Administration:** RTD formulates its debt policy to protect its credit ratings and soundly manage its assets and liabilities. Included in this policy is a requirement that debt will not be used to finance current operations. Another requirement precludes financing capital projects beyond the useful life of the project. Additional policies go beyond these essential guidelines and result in further protection. RTD has a dual rating for its 1.0% sales tax credit. Moody's Investors Service rates the sales tax credit as "Aa1", Standard and Poor's Corporation rates the sales tax credit "AAA" and Fitch Ratings rates the sales tax credit "AA" that are secured by the 0.6% sales tax. Moody's Investors Service rates the sales tax credit as "Aa2", Standard and Poor's Corporation rates the sales tax credit "AA+" and Fitch Ratings rates the sales tax credit "AA" that are secured by the 0.4% sales tax.

**Cash Management:** The main objective of RTD's cash management program is the protection of investment principal while providing optimal levels of cash throughout the year. The RTD investment policy is modified periodically to adapt to changes in eligible investments, benchmarks, and specific objectives.

During the year, RTD invested its cash in various investment vehicles including money market funds, U.S. Treasury securities, agency securities, discount notes, commercial paper, repurchase agreements, and variable and fixed rate mortgage-backed securities. The total average return on investments for the year was 1.4%.

**Risk Management:** RTD employs a combination of self-insurance and purchased insurance in its efforts to protect assets and control and prevent losses.

The areas of self-insurance are worker's compensation, automobile and general liability. RTD is self-insured for liability, the limits of which are \$387,000 per person and \$1,093,000 per occurrence as specified under the Colorado Governmental Immunity statute. The self-insured retention for worker's compensation claims is \$2,000,000 per claim, with any amounts above this covered by purchased insurance up to the legal limits of liability under the Colorado worker's compensation statute.

Commercial insurance policies provide property coverage up to \$1,663,245,896 for buildings, their contents, and rolling stock (other than collision); a Commercial Crime Policy and Faithful Performance Bond; a \$3,500,000 Workers' Compensation Bond; Felonious Assault Policy; travel insurance for employees on RTD business; fidelity coverage on the Trustees of the Union Pension Trust, Salaried Pension Trust, Represented Health and Welfare Union Trust, Legal Trust, and the employees administering the health benefits program for salaried employees. With the growth of Light Rail Transit (LRT) services, RTD has added Railroad Protective and Railroad Liability commercial insurance policies that provide coverage when required under operational needs.

The Risk Management Division coordinates these programs internally for RTD.

## **OTHER INFORMATION**

**Independent Audit:** State statutes require an annual audit by independent certified public accountants. The accounting firm of RubinBrown LLP was selected to perform the 2017 audit. This audit also was designated to meet the requirements of the Federal Single Audit 2 CFR 200.501, Uniform Grant Guidance and related 2 CFR 200, Uniform Grant Guidance – Uniform Administrative Requirements, Cost Principles and Audit Requirements. The auditor’s report on the financial statements and schedules are included in the Financial Section of this report. The auditor’s report related specifically to the single audit is included in a separate report.

**Awards:** The Government Finance Officers Associations (GFOA) awarded a Certificate of Achievement for Excellence in Financial Reporting to RTD for its Comprehensive Annual Financial Report for the fiscal year ended December 31, 2016. This is the twenty-fifth consecutive year that RTD has been awarded this prestigious award.

In order to receive the Certificate of Achievement for Excellence in Financial Reporting, RTD must publish an easily readable and efficiently organized Comprehensive Annual Financial Report, the contents of which must conform to program standards. This report must also satisfy both GAAP and applicable legal requirements.

The Certificate of Achievement is valid for one year only. We believe our current Comprehensive Annual Financial Report meets the program’s requirements and will be submitting it to the GFOA to determine its eligibility for another certificate.

**Acknowledgements:** Preparation of the Comprehensive Annual Financial Report on a timely basis was made possible by the dedicated services of the entire staff of the Finance Division. Each member of the division has our sincere appreciation for the contributions made in the preparation of this report.

Finally, without the leadership and support of the members of the RTD’s Board of Directors, preparation of this report would not have been possible.

Sincerely,

Heather McKillop  
Chief Financial Officer

*THIS PAGE LEFT BLANK INTENTIONALLY*

## Board of Directors

RTD's governing body is a 15-member elected Board of Directors, with each member elected from one of the fifteen districts comprising RTD's service area. Each district is apportioned equally by population and most districts cross county boundaries. The districts are assigned letter designations from "A" to "O". The following are the members of the Board of Directors as of February 2018:

### **District A**

Kate Williams  
Denver/Arapahoe Counties

### **District B**

Barbara Deadwyler, Second Vice Chair  
Denver/Adams Counties

### **District C**

Bonnie "Ernest" Archuleta  
Denver/Jefferson Counties

### **District D**

Jeff Walker  
Denver/Jefferson/Arapahoe Counties

### **District E**

Claudia Folska, Secretary  
Denver/Arapahoe Counties

### **District F**

Bob Broom  
Arapahoe County

### **District G**

Ken Mihalik  
Arapahoe/Douglas Counties

### **District H**

Doug Tisdale, Chair  
Arapahoe/Douglas Counties

### **District I**

Judy Lubow, Treasurer  
Boulder/Broomfield/Adams/Weld Counties

### **District J**

Larry Hoy  
Adams/Jefferson Counties

### **District K**

Paul Daniel Solano  
Adams/Weld Counties

### **District L**

Lorraine Anderson  
Jefferson/Adams Counties

### **District M**

Natalie Menten, First Vice Chair  
Jefferson County

### **District N**

Tina Francone  
Jefferson County

### **District O**

Charles L. Sisk  
Boulder County

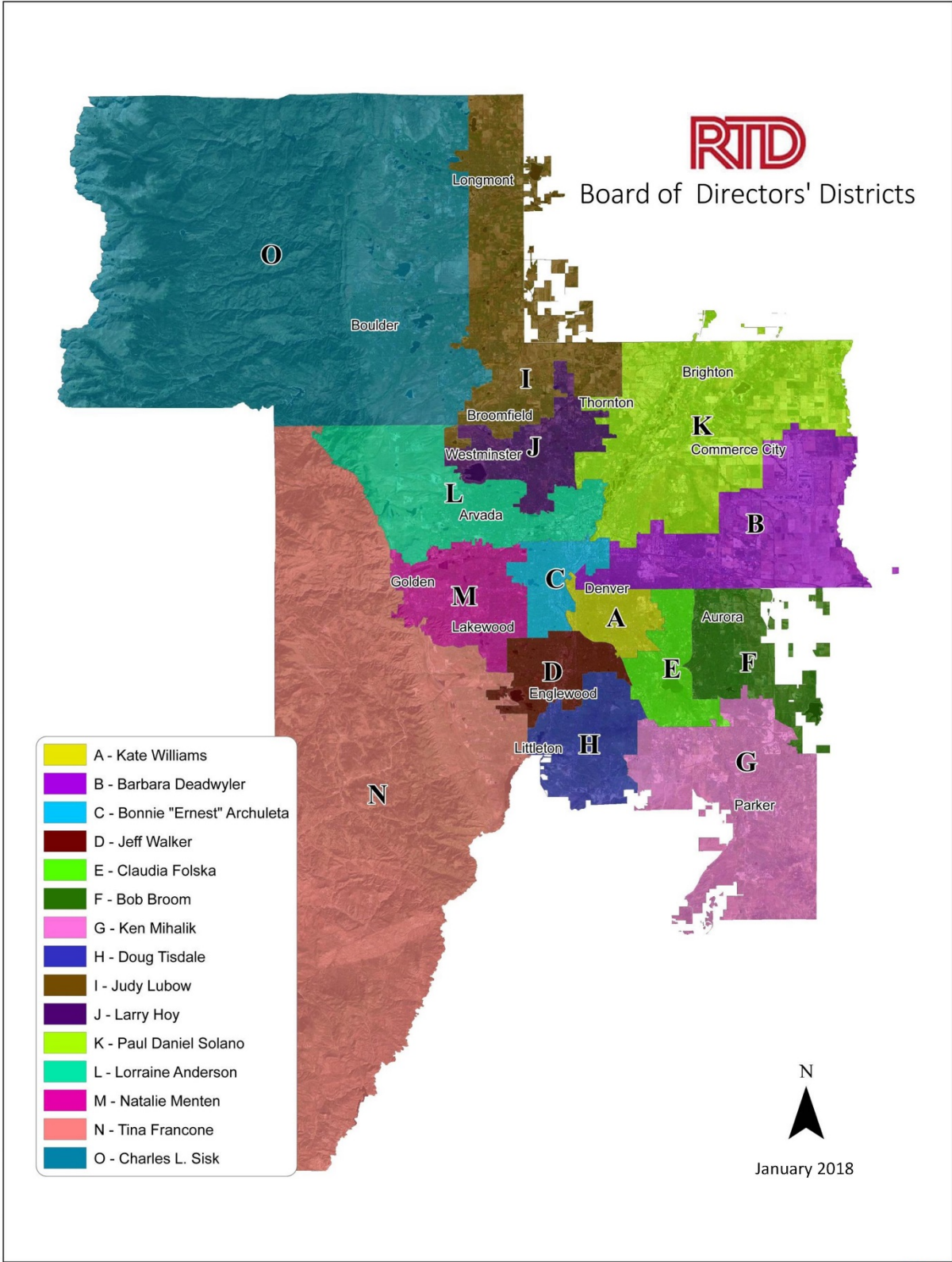

**Organization Chart  
January 2018**

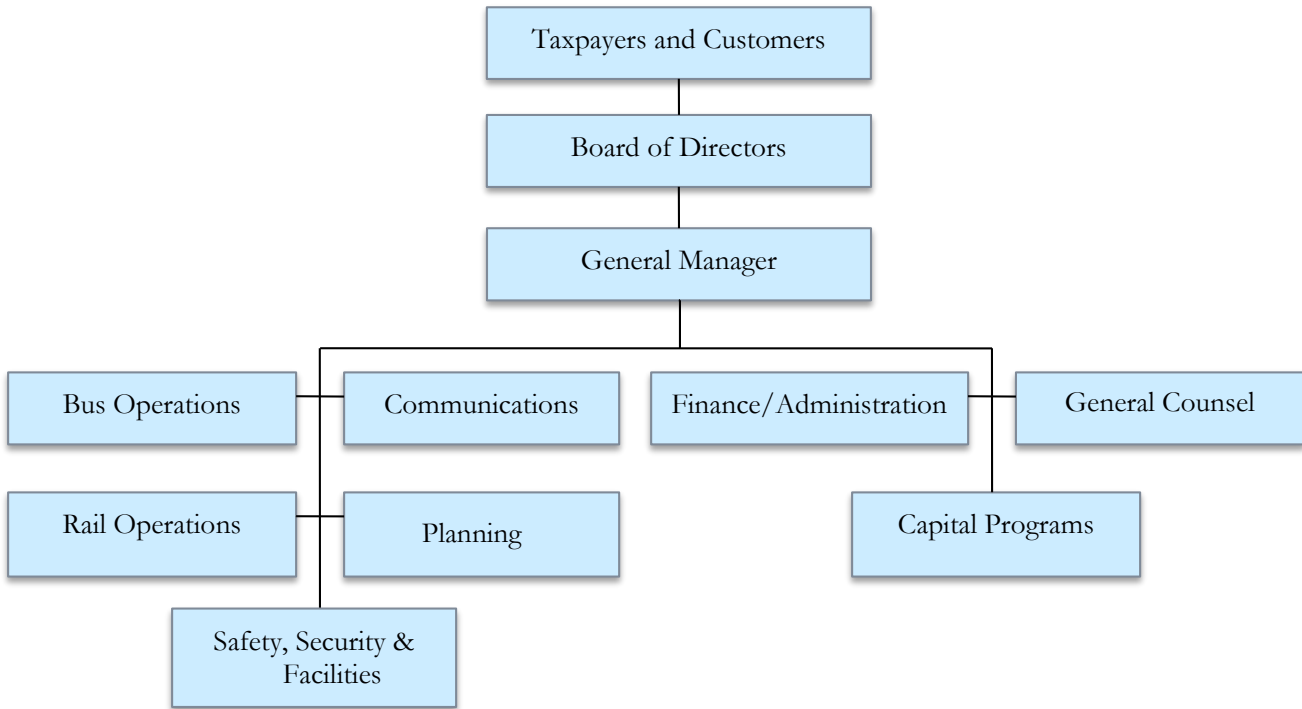

**Department Officials**

**General Manager/Chief Executive Officer**  
Dave Genova

**Chief Operating Officer, Bus and Rail**  
Michael Ford

**AGM, Bus Operations**  
Bruce Abel

**AGM, Rail Operations**  
Dave Jensen

**AGM, Safety, Security & Asset Management**  
Michael Meader

**Chief Financial Officer/Administration**  
Heather McKillop

**AGM, Planning**  
William C. Van Meter

**AGM, Capital Programs & Facilities**  
Henry Stoppelcamp

**General Counsel**  
Rolf Asphaug

**AGM, Communications**  
Scott Reed



Government Finance Officers Association

Certificate of  
Achievement  
for Excellence  
in Financial  
Reporting

Presented to

**Regional Transportation District  
Colorado**

For its Comprehensive Annual  
Financial Report  
for the Fiscal Year Ended

**December 31, 2016**

*Christopher P. Morill*

Executive Director/CEO

***FINANCIAL SECTION***

*THIS PAGE LEFT BLANK INTENTIONALLY*



## Independent Auditors' Report

RubinBrown LLP  
Certified Public Accountants  
& Business Consultants

1900 16<sup>th</sup> Street  
Suite 300  
Denver, CO 80202

T 303.698.1883  
F 303.777.4458

W [rubinbrown.com](http://rubinbrown.com)  
E [info@rubinbrown.com](mailto:info@rubinbrown.com)

Board of Directors  
Regional Transportation District  
Denver, Colorado

### Report On The Financial Statements

We have audited the accompanying financial statements of the Regional Transportation District (RTD) as of and for the years ended December 31, 2017 and 2016 and the related notes to the financial statements, which collectively comprise RTD's basic financial statements as listed in the table of contents.

#### *Management's Responsibility For The Financial Statements*

Management is responsible for the preparation and fair presentation of these financial statements in accordance with accounting principles generally accepted in the United States of America; this includes the design, implementation and maintenance of internal control relevant to the preparation and fair presentation of financial statements that are free from material misstatement, whether due to fraud or error.

#### *Auditors' Responsibility*

Our responsibility is to express an opinion on these financial statements based on our audits. We conducted our audits in accordance with auditing standards generally accepted in the United States of America and the standards applicable to financial audits contained in *Government Auditing Standards*, issued by the Comptroller General of the United States. Those standards require that we plan and perform the audit to obtain reasonable assurance about whether the financial statements are free from material misstatement.

An audit involves performing procedures to obtain audit evidence about the amounts and disclosures in the financial statements. The procedures selected depend on the auditors' judgment, including the assessment of the risks of material misstatement of the financial statements, whether due to fraud or error. In making those risk assessments, the auditor considers internal control relevant to the entity's preparation and fair presentation of the financial statements in order to design audit procedures that are appropriate in the circumstances, but not for the purpose of expressing an opinion on the effectiveness of the entity's internal control. Accordingly, we express no such opinion. An audit also includes evaluating the appropriateness of accounting policies used and the reasonableness of significant accounting estimates made by management, as well as evaluating the overall presentation of the financial statements. We believe that the audit evidence we have obtained is sufficient and appropriate to provide a basis for our audit opinion.

### ***Opinion***

In our opinion, the financial statements referred to above present fairly, in all material respects, the financial position of RTD as of December 31, 2017 and 2016, and the changes in its financial position and its cash flows for the years then ended in accordance with accounting principles generally accepted in the United States of America.

### ***Other Matters***

#### *Required Supplementary Information*

Accounting principles generally accepted in the United States of America require that the management's discussion and analysis and pension plan summary information on pages 23 through 35 and 87 through 90, respectively, be presented to supplement the basic financial statements. Such information, although not a part of the basic financial statements, is required by Governmental Accounting Standards Board, which considers it to be an essential part of financial reporting for placing the basic financial statements in an appropriate operational, economic or historical context. We have applied certain limited procedures to the required supplementary information in accordance with auditing standards generally accepted in the United States of America, which consisted of inquiries of management about the methods of preparing the information and comparing the information for consistency with management's responses to our inquiries, the basic financial statements and other knowledge we obtained during our audit of the basic financial statements. We do not express an opinion or provide any assurance on the information because the limited procedures do not provide us with sufficient evidence to express an opinion or provide any assurance.

#### *Supplementary And Other Information*

Our audit was conducted for the purpose of forming an opinion on the financial statements that collectively comprise RTD's basic financial statements. The accompanying budgetary information, introductory section and statistical section are presented for purposes of additional analysis and are not a required part of the basic financial statements.

The budgetary information is the responsibility of management and was derived from and relates directly to the underlying accounting and other records used to prepare the basic financial statements. Such information has been subjected to the auditing procedures applied in the audit of the basic financial statements and certain additional procedures, including comparing and reconciling such information directly to the underlying accounting and other records used to prepare the basic financial statements or to the basic financial statements themselves, and other additional procedures in accordance with auditing standards generally accepted in the United States of America. In our opinion, the budgetary information is fairly stated, in all material respects, in relation to the financial statements as a whole.

The introductory and statistical sections have not been subjected to the auditing procedures applied in the audit of the basic financial statements, and accordingly, we do not express an opinion or provide any assurance on them.

**Other Reporting Required By *Government Auditing Standards***

In accordance with *Government Auditing Standards*, we have also issued our report dated May 8, 2018 on our consideration of RTD's internal control over financial reporting and on our tests of its compliance with certain provisions of laws, regulations, contracts and grant agreements and other matters. The purpose of that report is to describe the scope of our testing of internal control over financial reporting and compliance and the results of that testing, and not to provide an opinion on internal control over financial reporting or on compliance. That report is an integral part of an audit performed in accordance with *Government Auditing Standards* in considering RTD's internal control over financial reporting and compliance.

*RubinBrown LLP*

May 8, 2018

*THIS PAGE LEFT BLANK INTENTIONALLY*

**REGIONAL TRANSPORTATION DISTRICT**  
**Management's Discussion and Analysis (Unaudited)**  
**December 31, 2017 and 2016 (Dollars in Thousands)**

---

The management of the Regional Transportation District (RTD) offers users of our financial statements this narrative overview and analysis of the financial activities for the years ended December 31, 2017 and 2016. This discussion and analysis is designed to assist the reader to focus on significant financial activities and identify any significant changes in the financial position of RTD. It should be read in conjunction with the financial statements that follow this section. All amounts, unless otherwise indicated, are expressed in thousands of dollars.

**Key Reporting Implementations**

In fiscal year 2016 RTD implemented the provisions of Governmental Accounting Standards Board (GASB) Statement No. 72, *Fair Value Measurement and Application*, which would generally require state and local governments to measure investments at fair value. GASB's goal is to enhance the comparability of governmental financial statements by requiring fair value measurement for certain assets and liabilities using a consistent definition and accepted valuation techniques. This standard expands fair value disclosures to provide comprehensive information for financial statement users about the impact of fair value measurements on a government's financial position.

**Financial Highlights**

As of December 31, 2017 and 2016, total assets and deferred outflows of resources of RTD exceeded total liabilities and deferred inflows of resources by \$3,413,509 and \$3,322,352 respectively. The amount of unrestricted net position as of December 31, 2017 was \$(223,204) compared to \$(214,479) in 2016. RTD's unrestricted net position was negatively impacted by the implementation of GASB Statement No. 68, *Accounting and Financial Reporting for Pensions* (GASB 68). GASB 68 required RTD to record the amount of unfunded pension liabilities. More information on the pension plans is available in the Notes.

The net position of RTD increased by \$91,157 during the current year compared to an increase of \$145,414 in the previous year. The increase for 2017 and 2016 was due to higher operating revenues, sales and use tax and grant revenues, net of increases in operating expenses and non-operating expenses which resulted from an improving economy combined with revenue enhancement and expense reduction initiatives undertaken by RTD.

RTD's sales and use tax revenues are its largest single source of revenues. These tax revenues increased \$34,589 (6.1%) in 2017 and increased \$22,080 (4.1%) in the previous year. In 2017 and 2016, The District experienced growth in tax revenues due to increased consumer and business-spending activity as the District continues to experience population growth of 1.4% and 1.6%, low unemployment of 2.8% and 3.3% as well as growth in personal income of 3.8% and 1.9%, respectively.

For 2017, total operating expenses exceeded total revenues resulting in a loss before non-operating revenue and expenses of \$683,158 compared to a loss of \$641,186 for 2016. The increase in operating loss for 2017 was mostly due to FasTracks launch of A and B line depreciating assets for a full year and betterments for the North Metro and South Corridor Extension build-outs. The increase in operating loss for 2016 was mostly due to the FasTracks launch of the University of Colorado A line and B line commuter rail, purchased transportation service. RTD anticipates operating losses, as these losses are subsidized by non-operating sales and use tax, grant revenues and other miscellaneous income.

RTD's total debt decreased \$93,317 (2.6%) and increased \$165,289 (4.8%) in 2017 and 2016, respectively. Debt decreased in 2017 due to the refunding and partial extinguishment of the DUSPA bonds. Debt increased in 2016 due to issuance of the 2016A FasTracks Sales Tax Bonds for the purpose of funding additional FasTracks projects.

Capital grants and local contributions decreased \$115,840 (57.3%) in 2017 and increased \$32,922 (19.4%) in the previous year. The decrease in 2017 occurred as a result of Eagle P3 project construction being in final phase of completion. The increase in 2016 was a result of RTD securing a small starts grant for the Southeast Rail Extension, construction of the Civic Center Station and betterments for the I-225 corridor.

**REGIONAL TRANSPORTATION DISTRICT**  
**Management's Discussion and Analysis (Unaudited)**  
**December 31, 2017 and 2016 (Dollars in Thousands)**

---

RTD's capital assets, excluding depreciation, increased \$420,558 in 2017 and increased \$634,633 in 2016. The increase in both 2017 and 2016 was primarily due to the build-out of the FasTracks project.

**Basic Financial Statements**

Management's Discussion and Analysis serves as an introduction to RTD's basic financial statements. RTD's financial statements are prepared using proprietary fund (enterprise fund) accounting that uses the same basis of accounting as private-sector business enterprises. Under this method of accounting, an economic resources measurement focus and an accrual basis of accounting is used. Revenue is recorded when earned and expenses are recorded when incurred.

The basic financial statements are comprised of four components: statements of net position; statements of revenues, expenses and changes in net position; statements of cash flows; and notes to the financial statements.

The statements of net position presents information on assets and deferred outflows of resources and liabilities and deferred inflows of resources, with the difference between the two reported as the net position. Over time, increases or decreases in net position may serve as a useful indicator of whether the financial position of RTD is improving or deteriorating. The statements of revenues, expenses, and changes in net position presents information on operating revenues and expenses and non-operating revenues and expenses of RTD for the fiscal year with the difference, the net income or loss, combined with any capital grants and local contributions to determine the change in net position for the year. That change combined with the previous year-end total net position reconciles to the net position total at the end of the current fiscal year. All changes in net position are reported as soon as the underlying event giving rise to the changes occurs, regardless of the timing of the related cash flows.

The statements of cash flows reports cash and cash equivalent activities for the fiscal year resulting from operating activities, capital, and related financing activities, noncapital and related financing activities and investing activities. The result of these activities added to the beginning of the year cash balance reconciles to the cash and cash equivalents balance at the end of the current fiscal year. The statements of cash flows, along with the related notes and information in other financial statements, can be used to assess the following: RTD's ability to generate positive cash flows and pay its debt as the debt matures; the reasons for differences between RTD's operating cash flows and operating income (loss); and the effect of investing, capital, and financing activities on RTD's financial position.

The notes to the financial statements provide additional information that is essential to fully understand the data provided in the statements of net position, statements of revenues, expenses, and changes in net position, and statements of cash flows.

RTD provides bus, paratransit, and light rail service in a 2,342 square mile area in and around Denver, Colorado. The activities of RTD are supported by a 0.6% and 0.4% sales and use tax collected within the District. The 0.6% sales and use tax is used to fund the Base System operations of RTD. The Base System operations provide the bus and the majority of current light rail services in the Denver area. The 0.4% sales and use tax funds the FasTracks build-out program and operation and maintenance of those program elements as well as providing for enhanced transit services in the District. Additional revenue sources include fare collections, federal, state, and local financial assistance, investment income, and other income such as advertising and rental income.

**Financial Analysis**

**Condensed Financial Information** - Condensed financial information from the statements of net position and statements of revenues, expenses, and changes in net position is presented below.

**Statements of Net Position** – As of December 31, 2017 and 2016, total assets and deferred outflows of resources of RTD exceeded total liabilities and deferred inflows of resources by \$3,413,509 and \$3,322,352, respectively. The largest portion of this excess, in 2017 and in 2016, was invested in capital assets, net of related debt. RTD uses these capital assets to provide public transportation services to customers; consequently, these assets are not available for future spending. Although RTD's investment in capital assets is reported net of related debt, it should be noted that funding required to repay this debt will be obtained from other sources such as sales and use tax, since

**REGIONAL TRANSPORTATION DISTRICT**  
**Management's Discussion and Analysis (Unaudited)**  
**December 31, 2017 and 2016 (Dollars in Thousands)**

the capital assets themselves cannot be used to pay the related debt. The amount of unrestricted net position as of December 31, 2017 was \$(223,204) compared to \$(214,479) in 2016. Substantially all of the unrestricted net position, although not legally restricted, has been appropriated or reserved by the RTD Board for future capital acquisition and reserve policy requirements, and debt liquidation during the budget process. The deficit balance in Unrestricted Net Position includes an allowance for a Net Pension Liability of \$330,955 in 2017 for the represented employee defined benefit pension plan (see Note I). RTD has recognized this liability in its financial statements in accordance with *GASB Statement 68*; however, RTD is current in making all required contributions under the collective bargaining agreement.

<b>Condensed Summary Statements of Net Position</b>			
	2017	2016	2015
<b>Assets and Deferred Outflows of Resources:</b>			
Current assets	\$ 509,171	\$ 519,762	\$ 447,414
Current assets - restricted	270,180	508,998	414,548
Capital assets (net of accumulated depreciation)	6,804,036	6,602,020	6,131,608
Other noncurrent assets	263,293	139,192	357,908
Deferred outflows of resources	95,038	107,526	77,736
Total assets and deferred outflows of resources	<u>7,941,718</u>	<u>7,877,498</u>	<u>7,429,214</u>
<b>Liabilities and Deferred Inflows of Resources:</b>			
Current liabilities	255,237	238,297	290,568
Noncurrent liabilities	4,253,670	4,311,085	3,957,007
Deferred inflows of resources	19,302	5,764	4,701
Total liabilities and deferred inflows of resources	<u>4,528,209</u>	<u>4,555,146</u>	<u>4,252,276</u>
<b>Net position:</b>			
Net investment in capital assets	3,158,902	3,119,274	2,936,397
Restricted debt service	148,627	142,564	114,395
Restricted TABOR	25,735	21,609	20,284
Restricted Other	303,449	253,384	190,272
Unrestricted	(223,204)	(214,479)	(84,409)
Total net position	<u>\$ 3,413,509</u>	<u>\$ 3,322,352</u>	<u>\$ 3,176,939</u>

In 2017, capital assets net of accumulated depreciation increased \$202,016 (3.1%) for acquisition of revenue equipment, buildings, land, and construction in progress for the projects in the FasTracks program.

Current liabilities increased \$16,940 (7.1%) in 2017 primarily due to higher volume of Ecopass 2018 contracts processed at end of year resulting in recording of unearned revenue.

Noncurrent liabilities and deferred inflows decreased \$43,877 (1.0%) in 2017 primarily due to change in the Net Pension Liability recognition of deferred resources as require by GASB Statement No. 68, *Accounting and Financial Reporting for Pensions*, and GASB Statement 71, *Pension Transition for Contributions Made Subsequent to the Measurement Date*.

The net position of RTD increased by \$91,157 during the current year compared to an increase of \$145,414 in the previous year. The increase in 2017 and 2016 was due to higher operating revenues, sales and use tax collection increases a one-time gain recognized for a bond refunding, net of increases in operating expenses and non-operating expenses.

**REGIONAL TRANSPORTATION DISTRICT**  
**Management's Discussion and Analysis (Unaudited)**  
**December 31, 2017 and 2016 (Dollars in Thousands)**

**Statements of Revenues, Expenses, and Changes in Net Position**—The following summary of revenues, expenses, and changes in net position shows the activities of RTD resulted in change of net position. The key elements of changes in net position for the fiscal years ended December 31, 2017 and 2016 with comparative information for 2015 are shown in the following table:

The information contained in the condensed information table is used as the basis for the revenue and expense discussion presented below, surrounding RTD's activities for the fiscal years ended December 31, 2017, 2016 and 2015.

<b>Summary of Revenues, Expenses, and Changes in Net Position</b>			
	2017	2016	2015
Operating revenue:			
Passenger fares	\$ 140,217	\$ 134,622	\$ 120,530
Advertising and other	7,159	5,803	5,347
Total operating revenue	<u>147,376</u>	<u>140,425</u>	<u>125,877</u>
Operating expenses:			
Salaries and wages	172,535	163,650	150,808
Fringe benefits	91,442	96,389	76,399
Materials and supplies	44,686	52,180	58,884
Services	77,323	58,560	79,749
Utilities	16,503	14,220	13,673
Insurance	13,319	10,382	8,102
Purchased transportation	159,051	156,605	113,216
Leases and rentals	2,829	3,288	3,462
Miscellaneous	4,213	4,183	4,531
Depreciation	248,633	222,154	152,531
Total operating expenses	<u>830,534</u>	<u>781,611</u>	<u>661,355</u>
Operating loss	<u>(683,158)</u>	<u>(641,186)</u>	<u>(535,478)</u>
Nonoperating revenues (expenses):			
Sales and use tax	598,187	563,598	541,518
Grant operating assistance	80,412	77,335	73,383
Investment income	63,030	6,371	3,164
Other income/Gain on Sale of Assets	14,618	15,591	11,407
Interest expense	(65,346)	(77,272)	(79,686)
Other expense/ Unrealized Loss on Assets	(2,981)	(1,258)	(1,422)
Net nonoperating revenue (expenses)	<u>687,920</u>	<u>584,365</u>	<u>548,364</u>
Income before capital contribution	4,762	(56,821)	12,886
Capital grants and local contributions	86,395	202,235	169,313
Increase in net position	91,157	145,414	182,199
NET POSITION, beginning of year	3,322,352	3,176,938	3,181,074
NET POSITION, beginning of year (as restated)	-	-	2,994,739
NET POSITION, end of year	<u>\$ 3,413,509</u>	<u>\$ 3,322,352</u>	<u>\$ 3,176,938</u>

**REGIONAL TRANSPORTATION DISTRICT**  
**Management's Discussion and Analysis (Unaudited)**  
**December 31, 2017 and 2016 (Dollars in Thousands)**

**Revenues** - The following schedule and charts show the major sources of revenue for the years ended December 31, 2017, 2016 and 2015.

<b>Revenue Analysis</b>			
<b>Revenues</b>	<b>2017</b>	<b>2016</b>	<b>2015</b>
Passenger fares	\$ 140,217	\$ 134,622	\$ 120,530
Advertising and other	7,159	5,803	5,347
Sales and use tax	598,187	563,598	541,518
Grant operating assistance	80,412	77,335	73,383
Investment income	63,030	6,371	3,164
Other income/Gain-sale of assets	14,618	15,591	11,407
Capital grants and local contributions	86,395	202,235	169,313
<b>Total Revenues</b>	<b>\$ 990,018</b>	<b>\$ 1,005,555</b>	<b>\$ 924,662</b>

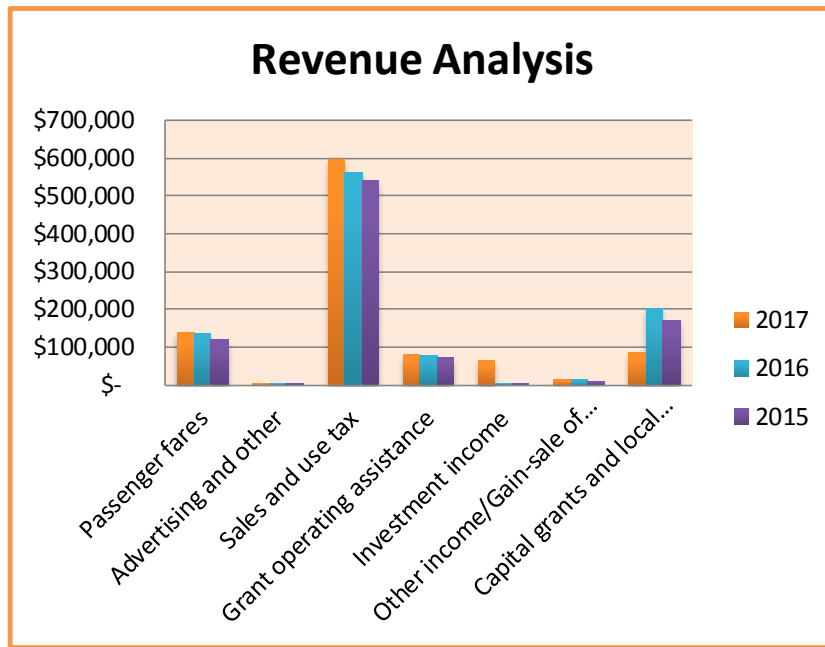

**REGIONAL TRANSPORTATION DISTRICT**  
**Management’s Discussion and Analysis (Unaudited)**  
**December 31, 2017 and 2016 (Dollars in Thousands)**

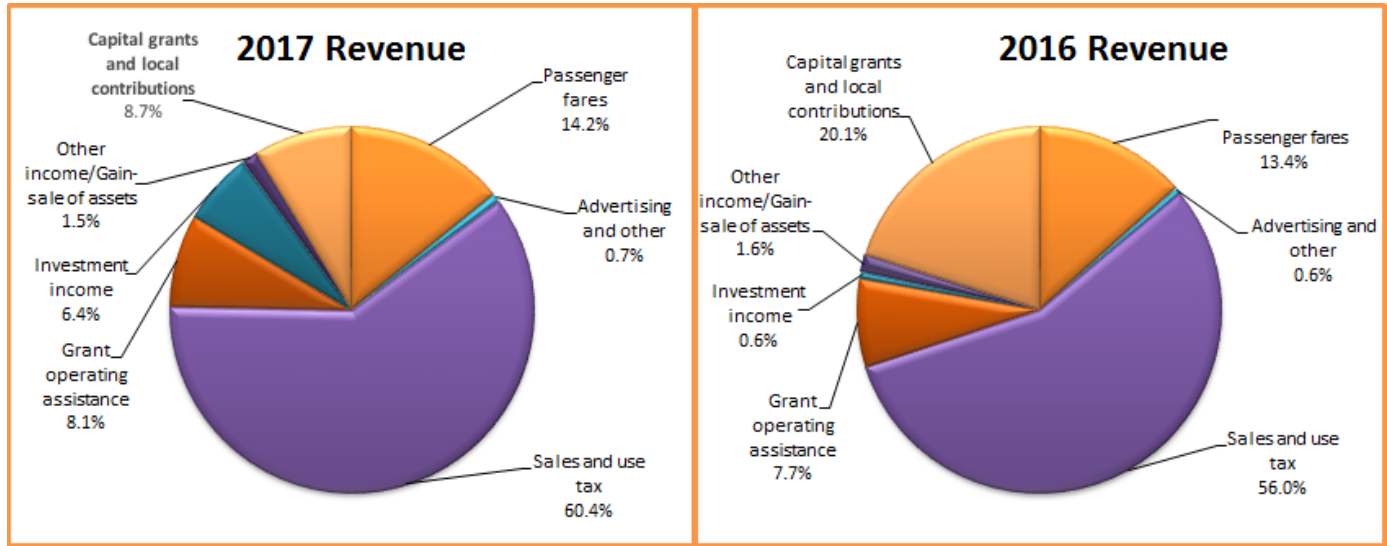

**Passenger fares** – Passenger fares provided 14.2% and 13.4% of total revenues in 2017 and 2016, respectively. Farebox receipts, monthly and annual pass revenue, and special event fares for bus and rail services are included in passenger fares. Passenger fares increased by \$5,595 (4.2%) in 2017 compared to an increase of \$14,092 (11.7%) in 2016. Passenger fares changes in 2017 were minimal. The increase in 2016 was due to new fare boundaries and pricing, in addition to the launch of the University of Colorado A line commuter rail services.

**Advertising and other** – Advertising and other revenue provided 0.7% and 0.6% of total revenues in both 2017 and 2016; this includes revenues from advertisements primarily on RTD’s buses and external wraps on light rail vehicles. Advertising and other income increased \$1,356 (23.4%) in 2017 compared to an increase of \$456 (8.5%) in 2016. The increase in 2017 and prior year was due an increase in advertising revenue related to a stronger economy, new rail lines and revenue for lease and naming rights.

**Sales and Use Tax** – Sales and use tax provided 60.4% and 56.0% of RTD’s total revenues in 2017 and 2016 respectively. Sales and use tax is a dedicated 1.0% tax imposed on certain sales within the service area. Sales and use tax increased \$34,589 (6.1%) in 2017 compared to an increase of \$22,080 (4.1%) in 2016. In 2017 and 2016, the District experienced growth in tax revenues due to increased consumer and business-spending activity as the District continues to experience population growth of 1.4% and 1.6%, low unemployment of 2.8% and 3.3% as well as growth in personal income of 3.8% and 1.9%, respectively.

**Grant operating assistance** – Grant operating assistance provided 8.1% and 7.7% of total revenues in 2017 and 2016. Grant operating assistance increased \$3,077 (4.0%) in 2017 compared to an increase of \$3,952 (5.4%) in 2016. The operating assistance is a federal grant revenue program used to perform capital maintenance and maintain RTD’s revenue fleet of bus, paratransit, and rail vehicles. The increase in both 2017 and 2016 is the result of grant funding sources being available during the year.

**Investment Income** – Investment income provided 6.4% and 0.6% of total revenues in 2017 and 2016. Investment income increased \$56,659 (889.3%) in 2017 compared to an increase of \$3,207 (101.4%) in 2016. The increase in 2017 was due to the gain from extinguishment of DUSPA Bonds. The increase in 2016 was due to fixed securities getting better yields.

**Other Income/Gain on sale of Assets** – Other income provided 1.5% and 1.6% of total revenues in 2017 and 2016. Other income decreased \$973 (6.2%) in 2017 compared to an increase of \$4,184 (36.7%) in 2016. Other income includes interest subsidy income, rental income from retail space, parking, and miscellaneous other items. The decrease in 2017 was due to reduction of asset sales, which was primarily attributable to the sale of three Fort Lupton parcels sold in 2016.

**REGIONAL TRANSPORTATION DISTRICT**  
**Management's Discussion and Analysis (Unaudited)**  
**December 31, 2017 and 2016 (Dollars in Thousands)**

**Capital grants and local contributions** – Capital grants and local contributions provided 8.7% and 20.1% of total revenues in 2017 and 2016. Capital grants and local contributions decreased \$115,840 (57.3%) in 2017 and increased \$32,922 (19.4%) in the previous year. The decrease in 2017 was a result of lower capital contributions related to completion of major construction projects. The increase in 2016 was a result of RTD securing a small starts grant for the Southeast Rail Extension, construction of the Civic Center Station and betterments for the I-225 corridor.

**Expenses** - The following schedule and charts shows the major sources of expenses for the years ended December 31, 2017, 2016 and 2015.

<b>Expense Analysis</b>				
<b>Expenses</b>	<b>2017</b>	<b>2016</b>	<b>2015</b>	
Salaries and wages	\$ 172,535	\$ 163,650	\$ 150,808	
Fringe benefits	91,442	96,389	76,399	
Materials and supplies	44,686	52,180	58,884	
Services	77,323	58,560	79,749	
Utilities	16,503	14,220	13,673	
Insurance	13,319	10,382	8,102	
Purchased transportation	159,051	156,605	113,216	
Leases and rentals	2,829	3,288	3,462	
Miscellaneous	4,213	4,183	4,531	
Depreciation	248,633	222,154	152,531	
Interest expense	65,346	77,272	79,686	
Other expense	2,981	1,258	1,422	
<b>Total Expenses</b>	<b>\$ 898,861</b>	<b>\$ 860,141</b>	<b>\$ 742,463</b>	

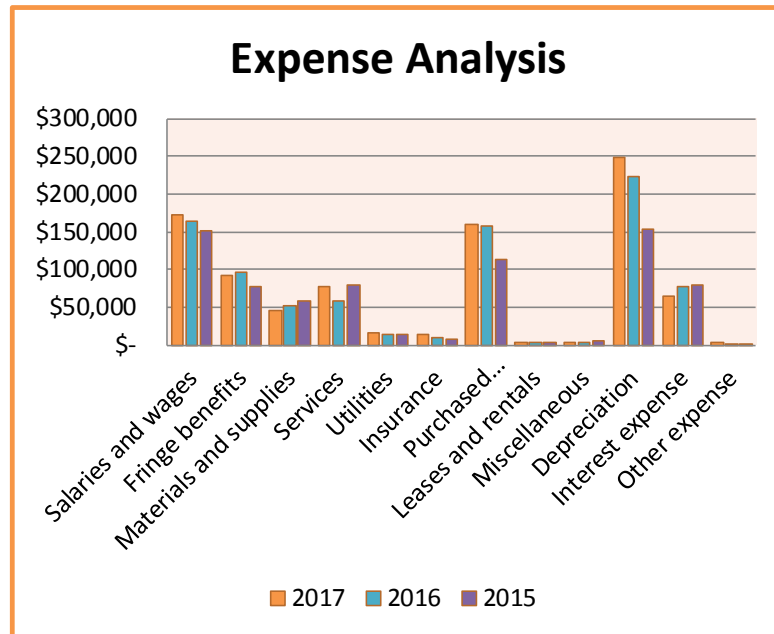

**REGIONAL TRANSPORTATION DISTRICT**  
**Management’s Discussion and Analysis (Unaudited)**  
**December 31, 2017 and 2016 (Dollars in Thousands)**

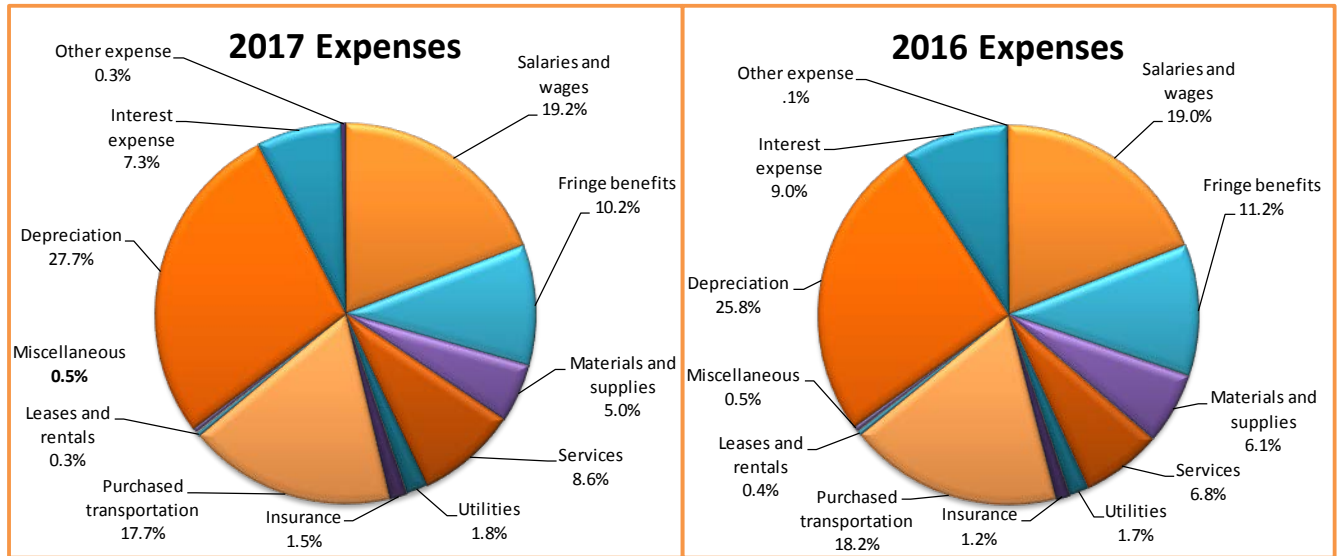

**Salaries and wages**—Salary and wage expense is the largest expense category accounting for 19.2% and 19.0% of the total RTD expenses in 2017 and 2016, respectively. Salary and wage expenses increased by \$8,885 (5.4%) in 2017 compared to an increase of \$12,842 (8.5%) in 2016. Increases in both years occurred from salary and wage performance (result based) and progression increases, and additional service provided with the openings of new rail lines.

**Benefits** – Fringe benefits accounted for 10.2% and 11.2% of total expenses in 2017 and 2016. Fringe benefits decreased by \$4,947 (5.1%) in 2017 compared to an increase of \$19,990 (26.2%) in 2016. The fluctuations for both 2017 and 2016 is primarily due to implementation GASB Statement Nos. 68 and 71 establish standards for measuring and recognizing net pension liabilities.

**Materials and supplies** – The materials and supplies expense category accounted for 5.0% and 6.1% of the total expenses in 2017 and 2016 respectively. Materials and supplies expenses decreased \$7,494 (14.4%) in 2017 compared to a decrease of \$6,704 (11.4%) in 2016. The decrease in both years is primarily due to a decrease in diesel/gasoline fuel prices.

**Services** – Services expense accounted for 8.6% and 6.8% of total expenses in 2017 and 2016. Services expense includes contracted services such as security services; vehicle, equipment and right of way maintenance services; advertising and marketing services, and legal services. Services expense increased \$18,763 (32.0%) in 2017 compared to a decrease of \$21,189 (26.6%) in 2016. The increase in 2017 was primarily due to contract services for betterments for North Metro Rail and South East Extension projects. The decrease in 2016 was primarily due to the contract service deduction for Westminster Station IGA and U.S. 36 managed lane project (Phase I).

**Utilities** – Utilities accounted for 1.8% and 1.7% of total expenses in 2017 and 2016. Utilities expense includes electric, telecommunications, water and sewer, and natural gas for facilities. Utilities expense increased \$2,283 (16.1%) in 2017 compared to an increase of \$547 (4.0%) in 2016. The increase in 2017 and 2016 occurred primarily due to traction power costs due to the opening of the University of Colorado A line and the B Line commuter rail.

**Insurance** – Insurance accounted for 1.5% and 1.2% of total expenses in 2017 and 2016. Insurance expense includes RTD’s self-insured cost for general liability and worker’s compensation claims. In addition, RTD purchased insurance in its efforts to protect assets. Insurance expense increased \$2,937 (28.3%) in 2017 compared to an increase of \$2,280 (28.1%) in 2016. The increase in both years 2017 and 2016 was due increased frequency and severity of claims.

**REGIONAL TRANSPORTATION DISTRICT**  
**Management's Discussion and Analysis (Unaudited)**  
**December 31, 2017 and 2016 (Dollars in Thousands)**

---

**Purchased transportation** – The purchased transportation expense category accounted for 17.7% and 18.2% of the total expenses in 2017 and 2016. Purchased transportation represents the costs of contracted transportation services for bus, commuter rail, access-a-Ride, and call-n-Ride services. Purchased transportation costs increased \$2,446 (1.6%) in 2017 compared to an increase of \$43,389 (38.3%) in 2016. The increase was primarily due to the opening of the University of Colorado A Line and B Line commuter rail purchased transportation service in 2016.

**Leases and rentals** – Leases and rentals include lease expense for office space, office equipment, park-n-Ride facilities, and use of communication towers. Leases and rentals expense decreased \$459 (14.0%) in 2017 compared to a decrease of \$174 (5.0%) in 2016. The decrease in 2017 was primarily due to RTD's need for reduction of office space due to completion of EagleP3 project. The decrease for 2016 was primarily due to reduction in stadium management lease costs.

**Miscellaneous** – Miscellaneous expense includes other incidental operating expenses not included in other defined categories. Miscellaneous expenses increased \$30 (0.7%) in 2017 compared to a decrease of \$348 (7.7%) in 2016. This category includes additional one-time project expenses creating fluctuations between years.

**Depreciation** – The depreciation expense category accounted for 27.7% and 25.8% of the total expenses in 2017 and 2016, respectively. Depreciation expense is a non-cash systematic allocation of the cost of capital assets over the estimated useful life of the assets. Depreciation expense increased \$26,479 (11.9%) in 2017 compared to an increase of \$69,623 (45.6%) in 2016. The increase in both 2017 and 2016 occurred primarily due to the FasTracks assets that were placed in revenue service.

**Interest expense** – The interest expense category accounted for 7.3% and 9.0% of the total expenses in 2017 and 2016, respectively. Interest expense decreased \$11,926 (15.4%) in 2017 compared to a decrease of \$2,414 (3.0%) in 2016. The decrease in 2017 interest expense is due to partial refunding of Sale Tax Bonds, Certificates of Participation and partial extinguishment and refunding of DUSPA bonds. The decrease in 2016 is due to reduced principal resulting in decrease in interest expense.

**Other expense** – Other expense includes miscellaneous non-operating expenses not classified in other expense categories. Other expense increased \$1,723 (137.0%) in 2017 compared to a decrease of \$164 (11.5%) in 2016. The increase in 2017 was primarily due to issuance costs for 2017A/2017B Sales Tax FasTracks Revenue Bonds. The decrease in 2016 was a result of reduced financial issuance costs.

**Capital Assets** – Investments in capital assets include: land and rights-of-way; buildings and improvements; leasehold improvements; revenue and non-revenue vehicles; shop and service equipment; security and surveillance equipment; computer equipment; and furniture. RTD's investment in capital assets, net of accumulated depreciation, in 2017 was \$6,804,036 compared to \$6,602,020 in 2016. The increase in capital assets in 2017 was \$202,106 (3.1%) compared to an increase of \$470,412 (7.7%) in 2016. RTD acquires its assets with sales and use tax revenues, farebox revenue, federal capital grants, and proceeds from the sale of revenue bonds and certificates of participation. The increases during 2017 and 2016 were primarily due to the cost of planning, design and construction of FasTracks projects and fleet acquisition.

**REGIONAL TRANSPORTATION DISTRICT**  
**Management's Discussion and Analysis (Unaudited)**  
**December 31, 2017 and 2016 (Dollars in Thousands)**

The following table summarizes capital assets, net of accumulated depreciation, as of December 31, 2017 and 2016 with comparative information for 2015.

<b>Capital Assets (Net of Depreciation)</b>			
	2017	2016	2015
Land	\$742,384	\$584,328	\$390,250
Land improvements	3,979,316	3,404,522	2,195,281
Buildings	604,642	606,801	491,458
Revenue earning equipment	1,216,116	1,137,735	921,680
Shop, maintenance and other equipment	289,390	261,265	201,950
Construction in progress	1,749,244	2,165,883	3,325,282
Total	<u>\$8,581,092</u>	<u>\$8,160,534</u>	<u>\$7,525,901</u>
Less accumulated depreciation:			
Land improvements	966,442	825,669	704,977
Buildings	227,186	210,577	196,099
Revenue earning equipment	426,462	377,217	371,255
Shop, maintenance and other equipment	156,966	145,051	121,962
Total accumulated depreciation	<u>1,777,056</u>	<u>1,558,514</u>	<u>1,394,293</u>
Total capital assets being depreciated, net	<u>4,312,408</u>	<u>3,851,809</u>	<u>2,416,076</u>
Capital assets, net	<u><u>\$6,804,036</u></u>	<u><u>\$6,602,020</u></u>	<u><u>\$6,131,608</u></u>

Major capital asset events during the 2017 fiscal year included the following:

**FasTracks North Metro Corridor** - The North Metro Corridor is an 18-mile rail transit corridor between Denver Union Station and 162<sup>nd</sup> Avenue, passing through Denver, Commerce City, Thornton, Northglenn and unincorporated Adams County. A construction contract was entered to complete the commuter rail line from DUS north to 124<sup>th</sup> Avenue by 2018 with an option to extend construction to 162<sup>nd</sup> Avenue if additional funding is identified. In 2017, expenditures related to the North Metro Corridor were approximately \$121,418.

**East and Gold Line Public-Private Partnership (Eagle P3) -**

RTD was selected for inclusion in the FTA Public-Private Partnership Pilot Program (Penta-P). In 2010, RTD entered into a public-private partnership to design, build, finance, operate and maintain several of the transit improvements contemplated under the FasTracks program. The Eagle P3 project is a \$2,185,000 project that includes a Commuter Rail Maintenance Facility, the East and Gold Line Corridors as well as the Northwest Rail Electrified Segment. The Eagle P3 partnership was awarded to a concessionaire, Denver Transit Partners (DTP), through a competitive bid process culminating in a contract price that was \$305,000 below internal estimates. The project is expected to be fully in revenue service in 2018.

The Eagle P3 project will be completed in two phases. Phase I includes the East Corridor, Commuter Rail Maintenance Facility and design work for Phase II. Phase II includes the Gold Line Corridor and the Northwest Electrified Rail Segment. The Eagle P3 Project elements are described below:

**FasTracks East Corridor** - The East Corridor is a 23.6-mile commuter rail transit corridor between Denver Union Station and Denver International Airport. The East Corridor opened for revenue service in April 2016.

**FasTracks Commuter Rail Maintenance Facility** - The Commuter Rail Maintenance Facility is designed to service the four planned commuter rail corridors (East Corridor, Gold Line, North Metro, and Northwest Rail) included in the FasTracks plan. The Facility opened in 2015.

**REGIONAL TRANSPORTATION DISTRICT**  
**Management's Discussion and Analysis (Unaudited)**  
**December 31, 2017 and 2016 (Dollars in Thousands)**

---

**FasTracks Gold Line Corridor** - The Gold Line Corridor is an 11.2-mile rail transit corridor between Denver Union Station to the vicinity of Ward Road, passing through northwest Denver, unincorporated Adams County, Arvada, and Wheat Ridge. The Gold Line is planned to be open for revenue service in 2018.

**FasTracks Northwest Electrified Rail Segment** – The Northwest Rail Corridor, described previously, includes a project segment, referred to as the Northwest Electrified Rail Segment, extending from Denver Union Station to Westminster. This segment opened for revenue service in Summer 2016.

**FasTracks I-225 Rail Line** – The I-225 Rail Line is a 10.5-mile extension of RTD's existing light rail line from the Southeast Line Nine Mile Station to the East Line commuter rail transfer point near the intersection of Peoria Street and Smith Road. The project includes eight stations and serves the Aurora City Center and the Anschutz/Fitzsimons Medical Campus. This line opened for revenue service in February 2017. In 2017, expenditures related to the I-225 Rail Line were \$12,158.

**FasTracks Southeast Rail Extension** – The Southeast Rail Extension extends the popular Southeast Rail Line from Lincoln Station to the new RidgeGate Parkway Interchange at I-25. The project will add 2.3 miles of light rail. New stations will be built at Sky Ridge Medical Center, Lone Tree City Center and RidgeGate with a 1,300 space Park-n-Ride facility. In 2017, expenditures related to the Southeast Rail Extension were \$76,635. The project is expected to open for revenue service in 2019.

Additional information on RTD's capital assets can be found in footnote D of this report.

**Debt Administration**

**Outstanding debt** – Outstanding debt includes sales tax revenue bond, a Transportation Infrastructure and Innovation Act (TIFIA) loan, certificates of participation, and a Purchase and Assignment Agreement. The 2017 outstanding debt was \$3,521,291 compared to \$3,614,608 in 2016. Outstanding debt decreased by \$93,317 (2.6%) in 2017 and increased by \$165,289 (4.8%) in 2016. The decrease in 2017 is primarily due to refunding and extinguishment of DUSPA Bonds. The increase in 2016 was due to issuance of a 2016A FasTracks Sales Tax Revenue Bond.

**Sales tax revenue bonds** – RTD issues sales tax revenue bonds to fund the acquisition and construction of assets. The sales tax revenue bonds were \$2,088,744 and \$2,190,533 as of December 31, 2017 and 2016, respectively. The sales tax revenue bonds decreased \$101,789 (4.6%) in 2017 compared to an increase of \$177,313 (8.8%) in 2016. The decrease in 2017 is primarily due to refunding of DUSPA bonds. The increase in 2016 is primarily due to issuance of the 2016A FasTracks Sales Tax Revenue Bond. The sales tax revenue bonds are payable from RTD's sales and use tax revenue. RTD is required to maintain certain minimum deposits, as defined in bond resolutions, to meet debt service requirements. The bonds may be redeemed prior to maturity, at a price equal to the principal amount plus accrued interest thereon and a premium to the date of redemption.

**Certificates of participation** - Certificates of participation relate to financial obligations issued by the Asset Acquisition Authority, Inc. (Authority), a nonprofit corporation. The Authority issued Certificates of Participation (Certificates) with the proceeds being used to acquire certain equipment and facilities to be used by RTD. RTD leases the equipment acquired with the proceeds from the Certificates under separate Master Lease Purchase Agreements. For financial reporting purposes, RTD accounts for the Certificates as its own debt. Certificates outstanding were \$1,176,397 and \$1,199,275 as of December 31, 2017 and 2016, respectively. The Certificates outstanding decreased \$22,878 (1.9%) in 2017 compared to a decrease of \$31,585 (2.6%) in 2016. The decrease in 2017 and 2016 is due to principal payment reducing debt.

**REGIONAL TRANSPORTATION DISTRICT**  
**Management’s Discussion and Analysis (Unaudited)**  
**December 31, 2017 and 2016 (Dollars in Thousands)**

The following table summarizes outstanding debt obligations as of December 31, 2017 and 2016 with comparative information for 2015.

<b>Outstanding Debt</b>			
	<u>2017</u>	<u>2016</u>	<u>2015</u>
Bonds and COPs payable:			
Sales Tax Revenue Bonds	\$ 2,088,744	\$ 2,190,533	\$ 2,013,220
Certificates of Participation	<u>1,176,397</u>	<u>1,199,275</u>	<u>1,230,860</u>
Total Principal	3,265,141	3,389,808	3,244,080
Issuance premiums and discounts	<u>256,150</u>	<u>224,800</u>	<u>205,239</u>
<b>Debt net of issuance and refunding</b>	<b><u>\$ 3,521,291</u></b>	<b><u>\$ 3,614,608</u></b>	<b><u>\$ 3,449,319</u></b>

RTD maintains credit ratings from Standard & Poor Corporation, Moody’s Investor Services, and Fitch Ratings. Credit ratings vary based on the type of debt and the source of funds used for repayment.

RTD’s ratings are presented in the following table:

<b>Rating Agency</b>	<b>Base System Bonds 0.6% Sales &amp; Use Tax</b>	<b>FasTracks Bonds 0.4% Sales &amp; Use Tax</b>	<b>Certificates of Participation</b>
Standard & Poor’s	AAA	AA +	A
Moody’s	Aa1	Aa2	Aa3
Fitch	AA	AA	AA-

Additional information on RTD’s debt can be found in footnote D of this report.

**Economic Factors and Subsequent Events after adoption of the 2017 Budget**

RTD is dependent on sales and use taxes, which are the largest single source of revenue for RTD, representing 60.4% and 56.0% of the total revenues in 2017 and 2016 respectively. Sales and use tax revenues are affected by the local economy in which changes will affect the level of funding available to RTD during its fiscal year.

RTD is dependent on passenger fares collected for transit services provided. Passenger fares accounted for 14.2% and 13.4% of total revenues in 2017 and 2016, respectively. Passenger fare collections may be affected by fare levels charged by RTD. In January 2016, RTD implemented a fare increase and modification to fare products offered to customers.

RTD is dependent on federal and local grant funding as well as local capital contributions for both operations and capital expenditures. Grants and local contributions provided 16.8% and 27.8% of total revenues in 2017 and 2016, respectively. Grant funding and local capital contributions are only available for use by RTD for qualifying expenditures after appropriation is made by the awarding agency.

Each year, RTD proposes an Amended Budget at mid-year to the Board of Directors for appropriation in order to adjust revenue and expenditures for the remainder of the fiscal year according to existing economic conditions and fiscal results. RTD may also present budget amendments to the Board of Directors for approval at any time during the fiscal year to accommodate economic factors.

**REGIONAL TRANSPORTATION DISTRICT**  
**Management's Discussion and Analysis (Unaudited)**  
**December 31, 2017 and 2016 (Dollars in Thousands)**

---

In June 2017, the Board of Directors approved the 2017 Amended Budget in which revenue was adjusted downward to reflect economic conditions and results and certain adjustments to appropriated expenditures were made to accommodate the expected lower funding availability.

RTD is in various phases of construction and testing on the Southeast Rail Extension (SERE), the North Metro rail line and the Gold Line. Each of these FasTracks projects is expected to open for revenue service during the next few years. Additional funding for other capital projects within the FasTracks project scope have been deferred due to a lack of funding.

**Requests for Information**

This financial report is intended to provide an overview of RTD's finances for those with an interest in this organization. Questions concerning any information contained in this report may be directed to the Chief Financial Officer.

*THIS PAGE LEFT BLANK INTENTIONALLY*

***BASIC FINANCIAL STATEMENTS***

**REGIONAL TRANSPORTATION DISTRICT**  
**STATEMENTS OF NET POSITION**  
**As of December 31,**  
**(In Thousands)**

	<u>2017</u>	<u>2016</u>
<b>ASSETS AND DEFERRED OUTFLOWS OF RESOURCES</b>		
<b>Current Assets:</b>		
Cash and cash equivalents	\$ 252,595	\$ 216,713
Marketable interest bearing investments (note B)	2,860	37,825
Receivables:		
Sales tax	106,224	101,978
Other, less allowance for doubtful accounts of \$382 and \$224 at December, 31 2017 and 2016, respectively	18,224	21,130
Grants	42,449	94,462
Inventories	33,193	34,012
Other current assets (note C)	53,626	13,642
Cash and cash equivalents - restricted	209,834	326,123
Marketable interest bearing investments - restricted (note B)	60,346	182,875
Total current assets	<u>779,351</u>	<u>1,028,760</u>
<b>Noncurrent Assets:</b>		
Capital assets (note D):		
Land	742,384	584,328
Land improvements	3,979,316	3,404,522
Buildings	604,642	606,801
Revenue earning equipment	1,216,116	1,137,735
Shop, maintenance and other equipment	289,390	261,265
Construction in progress	1,749,244	2,165,883
Total capital assets	<u>8,581,092</u>	<u>8,160,534</u>
Less accumulated depreciation	<u>(1,777,056)</u>	<u>(1,558,514)</u>
Net capital assets	<u>6,804,036</u>	<u>6,602,020</u>
<b>Other Noncurrent Assets:</b>		
Long-term marketable interest bearing investments - restricted (note B)	126,424	98,670
Long-term marketable interest bearing investments - unrestricted (note B)	136,869	40,522
Total other noncurrent assets	<u>263,293</u>	<u>139,192</u>
Total noncurrent assets	<u>7,067,329</u>	<u>6,741,212</u>
Total assets	<u>7,846,680</u>	<u>7,769,972</u>
<b>Deferred Outflows of Resources:</b>		
Debt related (note A)	40,721	32,926
Pension related (note A)	54,317	74,600
Total deferred outflows of resources	<u>95,038</u>	<u>107,526</u>

The accompanying notes are an integral part of these statements.

**REGIONAL TRANSPORTATION DISTRICT**  
**STATEMENTS OF NET POSITION (CONTINUED)**  
**As of December 31,**  
**(In Thousands)**

	<u>2017</u>	<u>2016</u>
<b>LIABILITIES AND DEFERRED INFLOWS OF RESOURCES</b>		
<b>Current Liabilities:</b>		
Accounts and contracts payable	\$ 108,584	\$ 105,276
Current portion of long-term debt payable from restricted assets (note E)	64,700	60,275
Accrued compensation (note F)	22,787	21,705
Accrued interest payable from restricted assets	18,957	22,115
Other accrued expenses	40,209	28,926
Total current liabilities	<u>255,237</u>	<u>238,297</u>
<b>Noncurrent Liabilities:</b>		
Long-term debt, net (note E)	3,456,591	3,554,333
Net Pension Liability (note F)	384,208	390,058
Other liabilities (note E)	412,871	366,694
Total noncurrent liabilities	<u>4,253,670</u>	<u>4,311,085</u>
Total liabilities	<u>4,508,907</u>	<u>4,549,382</u>
<b>Deferred Inflows of Resources:</b>		
Debt related (note A)	554	843
Pension related (note A)	18,748	4,921
Total deferred inflows of resources	<u>19,302</u>	<u>5,764</u>
<b>NET POSITION</b>		
Net investment in capital assets (note I)	3,158,902	3,119,274
Restricted debt service (note I)	148,627	142,564
Restricted TABOR (note I)	25,735	21,609
Restricted Other (note I)	303,449	253,384
Unrestricted net position (note I)	<u>(223,204)</u>	<u>(214,479)</u>
Total net position	<u>\$ 3,413,509</u>	<u>\$ 3,322,352</u>

**REGIONAL TRANSPORTATION DISTRICT**  
**STATEMENTS OF REVENUES, EXPENSES AND CHANGES IN NET POSITION**  
**Years ended December 31,**  
**(In Thousands)**

	<u>2017</u>	<u>2016</u>
<b>OPERATING REVENUE:</b>		
Passenger fares	\$ 140,217	\$ 134,622
Advertising, rent, and other	<u>7,159</u>	<u>5,803</u>
Total operating revenue	<u>147,376</u>	<u>140,425</u>
<b>OPERATING EXPENSES:</b>		
Salaries and wages	172,535	163,650
Fringe benefits	91,442	96,389
Materials and supplies	44,686	52,180
Services	77,323	58,560
Utilities	16,503	14,220
Insurance	13,319	10,382
Purchased transportation	159,051	156,605
Leases and rentals	2,829	3,288
Miscellaneous	4,213	4,183
Depreciation	<u>248,633</u>	<u>222,154</u>
Total operating expenses	<u>830,534</u>	<u>781,611</u>
OPERATING LOSS	<u>(683,158)</u>	<u>(641,186)</u>
<b>NONOPERATING REVENUE (EXPENSES):</b>		
Sales and use tax	598,187	563,598
Grant operating assistance (note A)	80,412	77,335
Investment income	63,030	6,371
Other income	10,596	9,927
Gain(Loss) on capital assets	4,022	5,664
Interest expense (note A)	(65,346)	(77,272)
Other expense	<u>(2,981)</u>	<u>(1,258)</u>
Net nonoperating revenue (expenses)	<u>687,920</u>	<u>584,365</u>
INCOME (LOSS) BEFORE CAPITAL GRANTS AND LOCAL CONTRIBUTIONS	4,762	(56,821)
Capital grants and local contributions (note A)	<u>86,395</u>	<u>202,235</u>
INCREASE IN NET POSITION	91,157	145,414
NET POSITION, beginning of year	3,322,352	3,176,938
NET POSITION, end of year	<u>\$ 3,413,509</u>	<u>\$ 3,322,352</u>

The accompanying notes are an integral part of these statements.

**REGIONAL TRANSPORTATION DISTRICT**  
**STATEMENTS OF CASH FLOW**  
**Years ended December 31,**  
**(In Thousands)**

	<u>2017</u>	<u>2016</u>
<b>Cash flows from operating activities:</b>		
Receipts from customers	\$ 161,562	\$ 142,496
Payments to suppliers	(313,454)	(147,251)
Payments to employees	(228,785)	(290,663)
Net cash used in operating activities	<u>(380,677)</u>	<u>(295,418)</u>
<b>Cash provided from noncapital financing activities:</b>		
Grant operating assistance	80,412	77,335
Sales and use tax collections	593,941	558,080
Other revenue	10,596	9,927
Net cash provided by noncapital financing activities	<u>684,949</u>	<u>645,342</u>
<b>Cash flows from capital and related financing activities:</b>		
Principal paid on long-term debt	(489,841)	(133,098)
Proceeds from issuance of debt	365,174	278,826
Issuance Premiums/Discounts	31,350	19,561
Capital grant funds and other contributions received	138,408	109,553
Proceeds from sale of assets	4,618	6,257
Acquisition and construction of capital assets	(384,965)	(632,911)
Cost of issuance	(2,979)	(1,246)
Interest paid on long-term debt	(142,867)	(133,207)
Net cash used in capital and related financing activities	<u>(481,102)</u>	<u>(486,265)</u>
<b>Cash flows from investing activities:</b>		
Purchases of investments	(132,279)	(157,517)
Proceeds from sales and maturities of investments	165,672	511,094
Interest and dividends on investments	63,030	6,371
Net cash provided by investing activities	<u>96,423</u>	<u>359,948</u>
<b>INCREASE/(DECREASE) IN CASH AND CASH EQUIVALENTS</b>	<b>(80,407)</b>	<b>223,607</b>
Cash and cash equivalents - January 1	<u>542,836</u>	<u>319,229</u>
Cash and cash equivalents - December 31	<u>\$ 462,429</u>	<u>\$ 542,836</u>

The accompanying notes are an integral part of these statements.

**REGIONAL TRANSPORTATION DISTRICT  
STATEMENTS OF CASH FLOWS (CONTINUED)  
Years ended December 31,  
(In Thousands)**

**RECONCILIATION OF OPERATING LOSS TO NET CASH  
USED IN OPERATING ACTIVITIES:**

	<u>2017</u>	<u>2016</u>
Operating loss	\$ (683,158)	\$ (641,186)
Adjustment to reconcile operating loss to net cash used in operating activities		
Depreciation expense	248,633	222,154
Bad debt expense	(3)	(12)
Changes in operating assets and liabilities:		
Decrease/(increase) in other accounts receivable	2,906	(2,677)
Decrease in inventories	819	1,909
Decrease/(increase) in other current assets	(39,984)	20,916
Decrease/(increase) in deferred outflow pension	20,283	(33,195)
Increase in accounts payable	43,635	129,341
Increase in accrued compensation and expenses	1,082	1,752
Increase in other accrued expenses	11,283	4,761
Increase in deferred inflow pension	13,827	819
Net cash used in operating activities	<u>\$ (380,677)</u>	<u>\$ (295,418)</u>

**RECONCILIATION OF CASH and CASH EQUIVALENTS:**

Cash and cash equivalents	\$ 252,595	\$ 216,713
Cash and cash equivalents - restricted	209,834	326,123
Total cash and cash equivalents	<u>\$ 462,429</u>	<u>\$ 542,836</u>

Noncash investing, capital and financing activities:

RTD had unrealized losses on investments of \$46 and \$100 for 2017 and 2016, and \$100 for 2017 and 2016, respectively.

RTD received noncash local match contributions for federal grants of \$371 and \$3,019 for 2017 and 2016, respectively.

RTD recognized deferred inflow/outflow for debt of (\$8) and \$4 for 2017 and 2016, respectively.

The accompanying notes are an integral part of these statements.

***NOTES TO FINANCIAL STATEMENTS***

**NOTE A – SUMMARY OF SIGNIFICANT ACCOUNTING POLICIES**

1. *Organization*

The Regional Transportation District (RTD) was created as a transportation planning agency, a political subdivision of the State of Colorado, by an Act of the Colorado General Assembly (the Act), effective July 1969 (Title 32, Article 9, C.R.S., 1973, as amended). In 1974, the Act was amended and RTD became an operating entity charged with the responsibility for development, operation and maintenance of a public mass transportation system for the benefit of the citizens of the District. The District is comprised of 15 separate districts located in Denver, Boulder, Broomfield and Jefferson counties, and certain portions of Adams, Arapahoe, Douglas, and Weld counties.

RTD is governed by a publicly elected board of directors consisting of 15 members. Each board member is elected to serve a term of four years by the constituents of the district in which the board member resides. As required by Generally Accepted Accounting Principles (GAAP), these financial statements present RTD and its component unit. The component unit discussed in note A.2 is included in the RTD's reporting entity because of the significance of its operational or financial relationship with the District.

In 1988, a Senate Bill was enacted (privatization legislation) requiring RTD to implement by March 31, 1989, a plan to competitively bid contracts for the provision of at least 20% of RTD's bus service by private contractors. In 1999, the Bill was amended requiring RTD to increase this provision to at least 35% of fixed route bus service. In 2003, the Bill was amended to require that at least 50% of RTD's vehicular service be operated by private transit companies. In May of 2007, the legislation was amended to provide for "a system under which up to 58% of the District's service" is provided by private contractors.

2. *Financial Reporting Entity – Blended Component Unit*

The Asset Acquisition Authority, Inc. (the Authority) was formed in 1987 as a nonprofit corporation on behalf of RTD for the purpose of issuing certificates of participation in a public offering collateralized by an installment purchase agreement with RTD. RTD's General Manager appoints the Board of Directors of the Authority. The Authority serves as a financing mechanism for various financing arrangements for RTD. RTD follows pronouncements 14 and 61 issued by the Governmental Accounting Standards Board which provides guidance regarding the inclusion of component units in the primary government's financial statement presentation. The activity related to the underlying financial obligations of the Authority has been included as a blended component unit in RTD's financial statements for the years ended December 31, 2017 and 2016. No separately audited financial statements are prepared for the Authority.

3. *Basis of Accounting*

The accounts of RTD are reported as a Proprietary Fund. Proprietary funds are accounted for on the flow of economic resources measurement focus and use the accrual basis of accounting which reports all assets, deferred outflows of resources, liabilities, deferred inflows of resources, revenues, expenses, gains and losses. Revenue is recognized when earned and expenses are recorded at the time liabilities are incurred. Proprietary funds distinguish operating revenues and expenses from non-operating items. Operating revenues and expenses generally result from providing services and producing and delivering goods in connection with a proprietary fund's principal ongoing operations. The principal operating revenues of RTD are charges to customers for services. Operating expenses include the cost of services, administrative expenses and asset depreciation. All revenues and expenses not meeting this definition are reported as non-operating revenues and expenses.

It is RTD's policy to apply GAAP in its presentation of financial statements. When both restricted and unrestricted resources are available for use, it is RTD's policy to use restricted resources first, then unrestricted resources as they are needed.

**REGIONAL TRANSPORTATION DISTRICT**  
**Notes to Financial Statements**  
**December 31, 2017 and 2016 (Dollars in Thousands)**

---

4. *Cash Equivalents*

RTD considers all highly liquid investments, both restricted and unrestricted, with an original maturity of three months or less when purchased to be cash equivalents.

5. *Interest Bearing Investments*

Investments with a maturity date, when purchased, of less than one year are carried at cost or amortized cost which approximates fair value. Investments with a maturity date of more than one year from the date of purchase are carried at fair value.

6. *Inventories*

Inventories consist primarily of materials and supplies used in the ordinary course of operations. Materials and supplies are stated at cost using the FIFO (first-in, first-out) method.

7. *Other Current Assets*

Certain payments to vendors reflect costs applicable to future accounting periods and are recorded as prepaid items. Escrows are deposits held in escrow during the period of construction. At the time projects are completed, escrows are generally applied toward the cost of the project or may be forfeited by RTD upon breach of contract.

8. *Receivables*

Accounts receivable are stated at the amount management expects to collect from outstanding balances. Management provides for probable uncollected amounts through a charge to earnings and a credit to a valuation allowance based on its assessment of the current status of individual accounts. Balances that are still outstanding after management has used reasonable collection efforts are written off through a charge to the valuation allowance and a credit to accounts receivable. Changes in the valuation allowance have not been material to the consolidated financial statements.

9. *Restricted Assets*

Restricted assets are assets restricted by the covenants of long-term financial arrangements.

10. *Capital Assets*

Property and equipment are stated at historical cost. Capital assets are defined by RTD as assets with an initial, individual cost of more than \$5,000 and an estimated useful life in excess of one year. Maintenance and repairs are charged to current period operating expenses and improvements are capitalized. Upon retirement or other disposition of property and equipment, the cost and related accumulated depreciation are removed from the respective accounts and any gains or losses are included in non-operating revenue and expense. A pro rata share of proceeds from the sale of property and equipment, which were acquired with federal funds, is required to be invested in a similar asset.

Interest is capitalized on assets financed with debt or certificates of participation from the date of the borrowing until completion of the project. The amount of tax-exempt and taxable debt and certificates of participation (externally restricted) interest to be capitalized is the difference between the interest expense and interest earnings on issuance proceeds. The amount of other interest to be capitalized is calculated by weighted average construction expenditures multiplied by the weighted average interest rate of the outstanding obligations.

**REGIONAL TRANSPORTATION DISTRICT**  
**Notes to Financial Statements**  
**December 31, 2017 and 2016 (Dollars in Thousands)**

Total interest cost of RTD consisted of the following as of December 31:

	<u>2017</u>	<u>2016</u>
Interest expense	\$ 65,346	\$ 77,272
Capitalized interest	<u>66,279</u>	<u>60,248</u>
Total interest cost	<u>\$ 131,625</u>	<u>\$ 137,520</u>

11. *Depreciation*

Depreciation of property and equipment is computed using the straight-line method over the estimated useful lives of the assets, which are as follows:

Land improvements	10–20 years
Buildings	30 years
Revenue earning equipment	8–25 years
Shop, maintenance and other equipment	3–10 years

Fully depreciated assets, which are still in use, are included in the asset balances in the accompanying financial statements. The cost of fully depreciated assets was approximately \$350,394 and \$336,323 at December 31, 2017 and 2016, respectively.

12. *Deferred Outflows/Inflows of Resources*

In addition to assets, the statement of financial position will sometimes report a separate section for deferred outflow of resources. This separate financial statement element, deferred outflows of resources, represents a consumption of net position that applies to a future period(s) and thus, will not be recognized as an outflow of resources (expense/expenditure) until then. RTD's deferred outflows were \$95,038 and \$107,526 as of December 31, 2017 and 2016, respectively.

In addition to liabilities, the statement of financial position will sometimes report a separate section for deferred inflows of resources. This separate financial statement element, deferred inflows of resources, represents an acquisition of net position that applies to a future period(s) and so will not be recognized as an inflow of resources (revenue) until that time. RTD's deferred inflows were \$19,302 and \$5,764 as of December 31, 2017 and 2016, respectively.

13. *Compensated Absences*

RTD employees receive compensation for vacations, holidays, illness, and certain other qualifying absences. The number of days compensated in the various categories of absence is based generally on length of service. Compensated absences, which have been earned but not paid, have been accrued in the accompanying financial statements.

14. *Self-Insurance*

Liabilities for property damage and personal injury are recognized as incurred on the basis of the estimated cost to RTD. In addition, RTD offers a self-insured health benefit option as part of its employee benefits program in which costs are recognized as they are incurred.

15. *Revenue Recognition*

**Passenger Fares**

Passenger fares are recorded as revenue at the time services are performed and revenue is collected from the farebox. Sales of monthly passes are recorded initially as unearned revenue and recognized as income at the end of the month for which the pass is used. Sale of MyRide stored value, Mobile ticketing, ten ride and day pass tickets are recorded as income at the time of sale. Sales of college based passes, which are valid for a specific academic semester, are recorded initially as unearned revenue. Sales are recognized as income at the end of each month, with the amount recognized in each month determined by prorating the total contract amount over the semesters/quarters covered. Sales of Eco Pass and Neighborhood Pass, which are valid through December 31 of a given year, are recorded initially as unearned revenue. Sales are recognized as income at the end of each month, with the total contract amount prorated evenly over the number of months of the contract.

**Sales and Use Taxes**

Under the provisions of the Act, as amended, RTD levies a sales tax of 1.0% on net taxable sales made within the District and a use tax of 1.0% on items purchased for use inside the District. As described in Note D, under the terms of the Sales Tax Revenue Bonds, Series 2007A, Series 2010A, Series 2010B, Series 2012A, Series 2013A, 2016A, 2017A and 2017 B bond resolutions, and TIFIA Sales Tax Loan and Series 2016A, sales and use tax revenue is pledged for payment of debt service. Sales and use taxes are collected by the State of Colorado, Department of Revenue and are remitted to a trustee who satisfies debt service from the collections, as required under RTD's bond and commercial paper resolutions, and remits the balance to RTD.

Sales and use taxes are recorded as revenue by RTD in the month collected by the merchant. Sales and Use Tax Bonds debt service will be paid from the collateralized sales and use tax revenues in the amount of approximately \$3,962,030 through 2050. Principal and interest paid for the current year and pledged revenues received were \$108,393.

**Grants and Local Contributions**

RTD receives grants from the federal government, through the Federal Transit Administration (FTA). Grants are also awarded to RTD by state of Colorado through the Colorado Department of Transportation. The federal and state governments issue grants to RTD for operations and acquisition of property and equipment.

The amount recorded as capital grant revenue was \$75,500 and \$185,324 in 2017 and 2016, respectively. Operating assistance grant revenue was \$80,412 and \$77,335 in 2017 and 2016, respectively. Other contribution revenue was \$10,895 and \$16,911 in 2017 and 2016, respectively.

Grants and local contributions are recorded as revenue by RTD once all applicable eligibility requirements are met.

16. *Use of Estimates*

The financial statements contained herein have been prepared in accordance with US Generally Accepted Accounting Principles (GAAP). GAAP are uniform minimum standards of and guidelines to financial accounting and reporting. GAAP establishes appropriate measurement and classification criteria for financial reporting. Adherence to GAAP provides a reasonable degree of comparability among the financial reports of state and local governmental units. The preparation of financial statements in accordance with GAAP involves the use of management's estimates. These estimates are based upon management's best judgments, after considering past and current events and assumptions about future events. Actual results may differ from estimates.

**REGIONAL TRANSPORTATION DISTRICT**  
**Notes to Financial Statements**  
**December 31, 2017 and 2016 (Dollars in Thousands)**

---

**17. Pensions**

For purposes of measuring the net pension liability, deferred outflows of resources and deferred inflows of resources related to pensions, and pension expense, information about the pension plan's fiduciary net position and additions to/deductions from the plan's fiduciary net position have been determined on the same basis as they are reported by the plan. For this purpose, benefit payments (including refunds of employee contributions) are recognized when due and payable in accordance with the benefit terms. Investments are reported at fair value.

**18. TABOR (Taxpayer's Bill of Rights) – Reserve Composition**

Restricted net position represents amounts constrained by external parties or legislation. In 1992, Colorado voters approved an amendment to the state constitution referred to as the TABOR (Taxpayer's Bill of Rights) Amendment in which certain annual limitations were placed on the growth of government revenues. The Amendment also requires that an Emergency Reserve, referred to as Restricted TABOR, of 3.0% of fiscal year spending excluding debt service be maintained for all years subsequent to 1994 for declared emergencies. The Amendment does not specify the asset composition of the Restricted TABOR reserve. In 2016, RTD's Restricted TABOR reserves were comprised entirely of interest bearing investments. In 2017, RTD's Restricted TABOR reserves were comprised of \$7,603 of real property and equipment and the remainder was comprised of interest bearing investments.

**19. Reclassification of Marketable Interest Bearing Investments**

Statement of Net Position 2016 current marketable interest bearing investments – restricted \$182,875 and long-term marketable interest bearing investments – restricted \$98,670 have been reclassified.

**REGIONAL TRANSPORTATION DISTRICT**  
**Notes to Financial Statements**  
**December 31, 2017 and 2016 (Dollars in Thousands)**

**NOTE B – DEPOSITS AND INVESTMENTS**

**Deposits**

RTD’s deposits are subject to the State of Colorado’s Public Deposit Protection Act (PDPA). Under this act, all uninsured public deposits at qualified institutions are fully collateralized with pledged collateral which is held in custody by any Federal Reserve Bank or branch thereof, or held in escrow by some other bank in a manner as the banking Commissioner shall prescribe by rule and regulation, or may be segregated from the other assets of the eligible public depository and held in its own trust department. Colorado’s PDPA requires that pledged collateral to be held is clearly identified as being security maintained or pledged for the aggregate amount of public deposits accepted and held on deposit by the eligible public depository. The depository has the right at any time to make substitutions of eligible collateral maintained or pledged and is at all times entitled to collect and retain all income derived from those investments without restrictions.

As of December 31, 2017 and 2016, respectively, RTD had bank deposits of \$5,191 and \$46,919 collateralized with securities held by the pledging financial institutions’ trust department or agent but not in RTD’s name.

**Investments**

At December 31, 2017, the Regional Transportation District’s investments consisted of the following:

Investment Type	Fair Value	< 6 Months	6-12 Months	1-5 Years
U.S. Treasury Securities	\$ 255,483	\$ 16,626	\$ 35,081	\$ 203,776
U.S. Agency Securities	43,332	170		43,162
Municipal Bonds	2,716	434	1,596	686
Corporate bonds	24,968	8,980	319	15,669
Total	\$ 326,499	\$ 26,210	\$ 36,996	\$ 263,293

At December 31, 2016, the Regional Transportation District’s investments consisted of the following:

Investment Type	Fair Value	< 6 Months	6-12 Months	1-5 Years
U.S. Treasury Securities	\$ 232,108	\$ 62,892	\$ 58,493	\$ 110,723
U.S. Agency Securities	64,948	51,699	5,142	8,107
Municipal Bonds	2,765	-	-	2,765
Corporate bonds	60,071	27,309	15,164	17,598
Total	\$ 359,892	\$ 141,900	\$ 78,799	\$ 139,193

**Interest Rate Risk**, as a means of limiting its exposure to fair value losses arising from rising interest rates, RTD’s investment policy limits maturities of individual investment securities to 5 years, unless otherwise authorized by RTD’s Board of Directors.

**Credit Risk**, investment transactions are made in accordance with the Colorado Revised Statutes (CRS) 24-75-601, et seq.

The types of investments, which are authorized by RTD’s internal investment policy, include the following:

1. Obligations of the United States government.
2. Obligations of the United States government agencies and United States government sponsored corporations.
3. Municipal notes or bonds that are an obligation of any state of the United States.
4. Corporate Bonds that are an obligation of corporations or financial institutions organized and operating in the United States.
5. Commercial paper.

**REGIONAL TRANSPORTATION DISTRICT**  
**Notes to Financial Statements**  
**December 31, 2017 and 2016 (Dollars in Thousands)**

6. Time Deposits/Time Certificates of Deposits.
7. Bankers' Acceptances Notes.
8. Repurchase agreements.
9. Money market funds.
10. Local government Investment Pools.
11. Any other Investment permitted under CRS 24-75-601 et seq.

Credit ratings of RTD's portfolio, as of December 31, 2017 and 2016, are exhibited in the table below. Portfolio holdings adhere to RTD's investment policy and applicable statute. Investments rated AAA, AA and A are from the Standard & Poor's rating service. Investments rated A-1 + /P-1 are from the Standard & Poor's and Moody's rating services, respectively.

At December 31, 2017, the Regional Transportation District's investment credit ratings consisted of the following:

Investment Ratings	Market Value
AAA (Standard & Poor's)	\$ 304,503
AA (Standard & Poor's)	21,422
A	574
A-1 + /P-1	-
Total:	<u>\$ 326,499</u>

At December 31, 2016, the Regional Transportation District's investment credit ratings consisted of the following:

Investment Ratings	Market Value
AAA (Standard & Poor's)	\$ 300,077
AA (Standard & Poor's)	59,815
A	-
A-1 + /P-1	-
Total:	<u>\$ 359,892</u>

**Concentration of Credit Risk**, it is the policy of RTD to diversify its investment portfolio. Assets held in the investment funds shall be diversified to eliminate the risk of loss resulting from over-concentration of assets in a specific maturity, a specific issue or a specific class of securities. The asset allocation in the portfolio should, however, be flexible, depending upon the outlook for the economy and the securities markets.

RTD's investment policy outlines the following maximum exposure limits for unrestricted investments. As of December 31, 2017, RTD was in compliance with these limits. More than 5.00% of the District's unrestricted investments in U.S. agency securities are in individual issuers: Federal National Mortgage Association (5.27%), Federal Home Loan Bank (7.59%) and Federal Home Loan Mortgage Corporation (7.93%). As of December 31, 2016, RTD was in compliance with limitations set out in RTD's previous investment policy limitations.

**REGIONAL TRANSPORTATION DISTRICT**  
**Notes to Financial Statements**  
**December 31, 2017 and 2016 (Dollars in Thousands)**

Investment Type	Maximum Portfolio %	Maximum Issue %	Maturity Restrictions	Rating Restrictions
U.S. Treasury Securities	100%	100%	5 years	N/A
U.S Agencies 1	75%	25%	5 years	AA
Municipal Bonds of a Colorado Issuer	20%	3%	5 years	A
Municipal Bonds of a non-Colorado Issuer	20%	3%	5 years	AA
Municipal Bonds, Short Term	20%	3%	5 years	"A-1 or "MIG 1"
Pre-Refunded Muni Bonds	40%	5%	3 years	AA
Corporate bonds	20%	3%	3 years	AA
Commercial Paper	40%	3%	270 days	A-1/P1/F1
Time Deposits/CD	10%	3%	1 year	AA
Bankers Acceptances	20%	3%	1 year	AA
Repurchase agreements	50%	10%	90 days	AA
Local Government Investment Pools	100%	50%	N/A	AAAm/AAAf
Money market funds	100%	50%	N/A	AAAm

<sup>1</sup> In the event that one or more nationally recognized statistical rating agency rates such Agency obligations below the highest rating category, but no lower than one of the two highest rating categories, RTD's funds may continue to be invested in Agencies if such investments satisfy the requirements of CRS 24.75.601.1 (m) which limits the maturity from the date of settlement to three years, provided that the book value limits of CRS 24.75.601.1 (m) (II) shall not apply. Rather, the diversification limit shall be set as follows: no more than 75% of the portfolio may be invested in Agencies, with any more than 25% being invested in any one Agency.

Proceeds from the issuance of RTD's obligations are invested in accordance with legal documentation governing the transaction, notwithstanding any provisions of RTD's investment policy to the contrary, and do not fall within the maximum exposure limits listed above.

At December 31, 2017 and 2016, RTD had \$396,604 and \$607,668 of cash and investments that were restricted under the provisions of bond agreements.

***Fair Value Measurements***

In March 2015, the Governmental Accounting Standards Board (GASB) released Statement No. 72, *Fair Value Measurement and Application*, which would generally require state and local governments to measure investments at fair value. GASB's goal is enhance comparability of governmental financial statements by requiring fair value measurement for certain assets and liabilities using a consistent definition and accepted valuation techniques. This standard expands fair value disclosures to provide comprehensive information for financial statement users about the impact of fair value measurements on a government's financial position.

Level 1 - Unadjusted quoted prices in an active market for identical assets or liabilities that the District has the ability to access at the measurement date. Examples derived from NYSE, NASDAQ, Chicago Board of Trade, Pink Sheets.

Level 2 - Inputs other than quoted prices under Level 1 that are observable for the asset or liability, either directly or indirectly on the measurement date. Examples include Matrix pricing, market corroborated pricing; inputs such as yield curves and indices.

Level 3 - Unobservable inputs for the asset or liability used to measure fair value that rely on the reporting entity's reasonably available information concerning the assumptions that market participants would use in pricing an asset or liability, including assumptions about risk. Examples include investment Manager Pricing for Private Placement, Private Equities, and Hedge Funds.

**REGIONAL TRANSPORTATION DISTRICT**  
**Notes to Financial Statements**  
**December 31, 2017 and 2016 (Dollars in Thousands)**

Valuation Inputs Summary for the fiscal period ended December 31, 2017:

Investment in Securities at Value	Valuation Inputs			
	Level 1	Level 2	Level 3	Total
U.S. Treasury Securities	\$ 255,483	\$ -	\$ -	\$ 255,483
U.S. Agency Securities	-	43,332	-	43,332
Municipal Bonds	-	2,716	-	2,716
Corporate bonds	-	24,968	-	24,968
<b>Total</b>	<b>\$ 255,483</b>	<b>\$ 71,016</b>	<b>\$ -</b>	<b>\$ 326,499</b>

Valuation Inputs Summary for the fiscal period ended December 31, 2016:

Investment in Securities at Value	Valuation Inputs			
	Level 1	Level 2	Level 3	Total
U.S. Treasury Securities	\$ 232,108	\$ -	\$ -	\$ 232,108
U.S. Agency Securities	-	64,948	-	64,948
Municipal Bonds	-	2,765	-	2,765
Corporate bonds	-	60,071	-	60,071
<b>Total</b>	<b>\$ 232,108</b>	<b>\$ 127,784</b>	<b>\$ -</b>	<b>\$ 359,892</b>

**NOTE C - OTHER CURRENT ASSETS**

Other Current Assets consist of:

	2017	2016
Prepaid expenses	\$ 5,495	\$ 3,706
Prepaid Secure Tabor Interest	40,954	-
Eagle P3 construction escrow	5,086	5,120
Park Creek Metro escrow	281	282
Other constuction escrow	155	273
Assets held for sale	1,655	1,655
<b>Total Other Current Assets</b>	<b>\$ 53,626</b>	<b>\$ 13,642</b>

**REGIONAL TRANSPORTATION DISTRICT**  
**Notes to Financial Statements**  
**December 31, 2017 and 2016 (Dollars in Thousands)**

**NOTE D – CAPITAL ASSETS**

Capital asset activity as of December 31, 2017 was as follows:  
(In Thousands)

	Balances 12/31/2016	2017 Additions	2017 Deletions	Balances 12/31/2017
<b>Capital assets not being depreciated:</b>				
Land	\$ 584,328	\$ 158,361	\$ 305	\$ 742,384
Construction in progress	2,165,883	451,245	867,884	1,749,244
<b>Total capital assets not being depreciated</b>	<b>2,750,211</b>	<b>609,606</b>	<b>868,189</b>	<b>2,491,628</b>
<b>Capital assets being depreciated:</b>				
Land improvements	3,404,522	579,565	4,771	3,979,316
Buildings	606,801	(1,328) *	831	604,642
Revenue earning equipment	1,137,735	97,232	18,851	1,216,116
Shop, maintenance and other equipment	261,265	34,053	5,928	289,390
<b>Total capital assets being depreciated</b>	<b>5,410,323</b>	<b>709,522</b>	<b>30,381</b>	<b>6,089,464</b>
<b>Less accumulated depreciation:</b>				
Land improvements	825,669	145,544	4,771	966,442
Buildings	210,577	17,222	613	227,186
Revenue earning equipment	377,217	68,039	18,794	426,462
Shop, maintenance and other equipment	145,051	17,828	5,913	156,966
<b>Total accumulated depreciation</b>	<b>1,558,514</b>	<b>248,633</b>	<b>30,091</b>	<b>1,777,056</b>
<b>Total capital assets being depreciated, net</b>	<b>3,851,809</b>	<b>460,889</b>	<b>290</b>	<b>4,312,408</b>
<b>Capital assets, net</b>	<b>\$ 6,602,020</b>	<b>\$ 1,070,495</b>	<b>\$ 868,479</b>	<b>\$ 6,804,036</b>

\*Building Additions (\$1,328) is a result of reclass to Shop, maintenance and other equipment.  
Depreciation expense was \$248,633 and \$222,154 for years 2017 and 2016, respectively.

**REGIONAL TRANSPORTATION DISTRICT**  
**Notes to Financial Statements**  
**December 31, 2017 and 2016 (Dollars in Thousands)**

Capital asset activity as of December 31, 2016 was as follows:  
(In Thousands)

	Balances 12/31/2015	2016 Additions	2016 Deletions	Balances 12/31/2016
<b>Capital assets not being depreciated:</b>				
Land	\$ 390,250	\$ 194,078	\$ -	\$ 584,328
Construction in progress	3,325,282	693,159	1,852,558	2,165,883
<b>Total capital assets not being depreciated</b>	<b>3,715,532</b>	<b>887,237</b>	<b>1,852,558</b>	<b>2,750,211</b>
<b>Capital assets being depreciated:</b>				
Land improvements	2,195,281	1,211,939	2,698	3,404,522
Buildings	491,458	115,658	315	606,801
Revenue earning equipment	921,680	267,434	51,379	1,137,735
Shop, maintenance and other equipment	201,950	63,449	4,134	261,265
<b>Total capital assets being depreciated</b>	<b>3,810,369</b>	<b>1,658,480</b>	<b>58,526</b>	<b>5,410,323</b>
<b>Less accumulated depreciation:</b>				
Land improvements	704,977	123,389	2,697	825,669
Buildings	196,099	14,685	207	210,577
Revenue earning equipment	371,255	57,198	51,236	377,217
Shop, maintenance and other equipment	121,962	26,882	3,793	145,051
<b>Total accumulated depreciation</b>	<b>1,394,293</b>	<b>222,154</b>	<b>57,933</b>	<b>1,558,514</b>
<b>Total capital assets being depreciated, net</b>	<b>2,416,076</b>	<b>1,436,326</b>	<b>593</b>	<b>3,851,809</b>
<b>Capital assets, net</b>	<b>\$ 6,131,608</b>	<b>\$ 2,323,563</b>	<b>\$ 1,853,151</b>	<b>\$ 6,602,020</b>

Depreciation expense was \$222,154 and \$152,531 for years 2016 and 2015, respectively.

**REGIONAL TRANSPORTATION DISTRICT**  
**Notes to Financial Statements**  
**December 31, 2017 and 2016 (Dollars in Thousands)**

**NOTE E – LONG-TERM DEBT**

<b>Long-term debt is comprised of the following as of December 31:</b>	<b>2017</b>	<b>2016</b>
<b>Sales Tax FasTracks Revenue Refunding Bonds, Series 2007A</b> , due serially on November 1 of 2030 through 2035, issued with a coupon of 4.50% payable semiannually on May 1 and November 1 of each year; including discount of (\$593) and (\$1,017) for 2017 and 2016, respectively. In 2014, The District did a partial Modification and Exchange on these Bonds, it resulted in a premium with an ending balance of \$14,667 and \$15,446 for 2017 and 2016, respectively. Furthermore, In 2017, The District did another partial Modification and Exchange on these Bonds, it resulted in a premium with an ending balance of \$17,909 for 2017.	\$ 252,463	\$ 373,639
<b>Sales Tax Revenue Refunding Bonds, Series 2007A</b> , due serially on November 1 of each year through 2024, issued with a 5.25% coupon, payable semiannually on May 1 and November 1 of each year; including premium of \$3,819 and \$4,378 for 2017 and 2016, respectively.	73,644	74,203
<b>Sales Tax Revenue Refunding Bonds, Series 2010A</b> , due serially on November 1 of each year through 2017, issued with coupons between 3.00% and 5.00%, payable semiannually on May 1 and November 1 of each year, including premium of \$0 and \$1,523 for 2017 and 2016, respectively.	-	7,414
<b>Subordinate Sales Tax FasTracks Revenue Bonds, Series 2010</b> , Denver Union Station Project Authority (DUSPA) with principal and interest due on February 1 and August 1 of every year through February 2040, with a coupon of 5.85%.	-	151,263
<b>Sales Tax FasTracks Revenue Bonds, Series 2010A</b> , due serially on November 1 of 2037 and 2038, issued with coupon of 5.0%, payable semiannually on May 1 and November 1 of each year, including premium of \$1,860 and \$1.950 for 2017 and 2016, respectively.	81,000	81,090
<b>Sales Tax FasTracks Revenue Bonds Taxable (Direct Pay Build America Bonds), Series 2010B</b> , due serially on November 1 of 2046 through 2050, issued with coupon of 5.844%, payable semiannually on May 1 and November 1 of each year.	300,000	300,000
<b>Sales Tax FasTracks Revenue Bonds, Series 2012A</b> , due serially on November 1 of 2023 and 2037, issued with coupon of 3.0% and 5.0%, payable semiannually on May 1 and November 1 of each year, including premium of \$56,472 and \$59,320 for 2017 and 2016, respectively.	531,407	534,255
<b>Sales Tax Revenue Refunding Bonds, Series 2013A</b> , due serially on November 1 of 2013 and 2021, issued with coupon of .25% and 2.207%, payable semiannually on May 1 and November 1 of each year; including premium of \$279 and \$352 for 2017 and 2016, respectively.	27,149	44,327
<b>Sales Tax FasTracks Revenue Refunding Bonds, Series 2013A</b> , due serially on November 1 of 2027 and 2036, issued with coupon of 4.25% and 5.0%, payable semiannually on May 1 and November 1 of each year; including premium of \$36,776 and \$38,729 for 2017 and 2016, respectively	241,596	243,549
<b>TIFIA Sales Tax FasTracks Loan</b> , due on May 1 of 2025 thru 2045, loaned with coupon of 3.14% and interest capitalized thru November 1, 2020. Payable semiannually on May 1 and November 1 of each year from 2021 thru 2045.	315,349	305,675
<b>Sales Tax FasTracks Revenue Bonds, Series 2016A</b> , due serially on November 1 of 2036 and 2046, issued with a coupon of 5.0%, payable semiannually on May 1 and November 1 of each year, including premium of \$33,812 and \$34,985 for 2017 and 2016, respectively.	228,777	229,950
<b>Sales Tax FasTracks Revenue Bonds, Series 2017A</b> , due serially on November 1 of each thru 2040, issued with a coupon between 3.625% to 5.0%, payable semiannually on May 1 and November 1 of each year, including premium of \$11,097 for 2017.	93,992	-

**REGIONAL TRANSPORTATION DISTRICT**  
**Notes to Financial Statements**  
**December 31, 2017 and 2016 (Dollars in Thousands)**

	<u>2017</u>	<u>2016</u>
<b>Sales Tax FasTracks Revenue Bonds, Series 2017B</b> , due serially on November 1 of 2033 thru 2036, issued with a coupon between 4.0% to 5.0%, payable semiannually on May 1 and November 1 of each year, including premium of \$21,263 for 2017.	\$ 140,728	\$ -
<b>Certificates of Participation Taxable Refunding Obligations, Series 2007A</b> , under a lease agreement for acquisition of transit buses and vehicles, payments are due semiannually on June 1 and December 1 to 2021, issued with a 5.535% coupon.	6,255	7,620
<b>Certificates of Participation Obligations, Series 2010A</b> , under a lease purchase agreement for acquisition of light rail vehicles, construct, install and improve certain equipment and other capital projects. Payments are due semiannually on June 1 and December 1 to 2031, issued with coupons between 5.00% and 5.50%, including premium of \$863 and \$2,299 for 2017 and 2016, respectively.	109,518	189,269
<b>Certificates of Participation Taxable (Direct Pay Build America Bonds) Obligations, Series 2010B</b> , under a lease purchase agreement for acquisition of light rail vehicles, construct, install and improve certain equipment and other capital projects. Payments are due semiannually on June 1 and December 1 through 2040, issued with a coupon of 7.672%.	100,000	100,000
<b>Certificates of Participation Obligations, Series 2013A</b> , as Lessee Under an Annually Renewable Lease Purchase Agreement. Payments are due semiannually on June 1 and December 1 to 2027, issued with coupons between 2.00% and 5.00%, including premium of \$24,698 and \$27,321 for 2017 and 2016, respectively.	200,663	222,706
<b>Certificates of Participation Obligations, Series 2014A</b> , as Lessee Under an Annually Renewable Lease Purchase Agreement. Payments are due semiannually on June 1 and December 1 to 2044, issued with coupons between 4.125% and 5.00%, including premium of \$22,444 and \$23,294 for 2017 and 2016, respectively.	463,359	464,209
<b>Certificates of Participation Obligations, Series 2015A</b> , as Lessee Under an Annually Renewable Lease Purchase Agreement. Payments are due semiannually on June 1 and December 1 to 2040, issued with coupons between 3.25% and 5.00%, including premium of \$10,782 and \$17,054 for 2017 and 2016, respectively.	139,698	210,969
<b>JPMorgan Chase Bank, N.A., Purchase and Assignment (2016) Agreement</b> , Refunding Project of the 2002A COP's, as Lessee Under an Annually Renewable Lease Purchase Agreement. Payments are due semiannually on June 1 and December 1 to 2022, issued with a coupon of 1.903%.	62,553	74,470
<b>JPMorgan Chase Bank, N.A., Purchase and Assignment (2017) Agreement</b> , Partial Refunding Projects of the 2010A COP's and 2015A COP's, as Lessee Under an Annually Renewable Lease Purchase Agreement. Payments are due semiannually on June 1 and December 1 to 2025, issued with a coupon of 2.437%.	153,140	-
Total	<u>3,521,291</u>	<u>3,614,608</u>
Less current portion	<u>(64,700)</u>	<u>(60,275)</u>
<b>Total Long-Term Debt</b>	<u>\$ 3,456,591</u>	<u>\$ 3,554,333</u>

**REGIONAL TRANSPORTATION DISTRICT**  
**Notes to Financial Statements**  
**December 31, 2017 and 2016 (Dollars in Thousands)**

The Sales Tax Revenue Bonds and the TIFIA loan are payable from and secured by RTD's sales and use tax revenue. RTD is required to maintain certain minimum deposits, as defined in the Indenture of Trust, to meet debt service requirements. Sales Tax Revenue Bonds debt service requirements to maturity are as follows:

Year ending December 31,	TIFIA Capitalized		Interest	Total
	Principal	Interest		
2018	\$ 26,235	\$ -	\$ 86,542	\$ 112,777
2019	18,715	-	85,662	104,377
2020	19,475	-	84,906	104,381
2021	14,795	-	94,835	109,630
2022	10,675	-	94,099	104,774
2023-2027	239,932	3,953	450,660	694,545
2028-2032	449,268	11,421	368,088	828,777
2033-2037	504,794	13,729	262,322	780,845
2038-2042	316,649	-	155,001	471,650
2043-2047	326,939	-	110,282	437,221
2048-2050	190,370	-	22,683	213,053
	<u>\$ 2,117,847</u>	<u>\$ 29,103</u>	<u>\$ 1,815,080</u>	<u>\$ 3,962,030</u>

Certificates of Participation are issued by Asset Acquisition Authority, Inc., a nonprofit corporation. The Authority issued Certificates of Participation (Certificates) with the proceeds being used to acquire certain equipment and facilities to be used by RTD as well as for construction of the North Metro commuter rail line. RTD leases the equipment acquired and elements constructed with the proceeds from the Certificates under separate Master Lease Purchase Agreements. For financial reporting purposes, RTD accounts for the Certificates as its own obligations.

Annual repayment requirements on the Certificates to maturity are as follows:

Year ending December 31,	Principal	Interest	Total
2018	\$ 38,465	\$ 53,669	\$ 92,134
2019	48,620	51,941	100,561
2020	58,653	49,710	108,363
2021	63,756	47,489	111,245
2022	61,993	45,520	107,513
2023-2027	302,350	191,440	493,790
2028-2032	168,270	138,222	306,492
2033-2037	195,820	85,854	281,674
2038-2042	176,445	35,340	211,785
2043-2044	62,025	3,006	65,031
	<u>\$ 1,176,397</u>	<u>\$ 702,191</u>	<u>\$ 1,878,588</u>

**REGIONAL TRANSPORTATION DISTRICT**  
**Notes to Financial Statements**  
**December 31, 2017 and 2016 (Dollars in Thousands)**

**Changes in Long-Term Liabilities**

Long-term liability activity for the year ended December 31, 2017, was as follows:

	Balance 12/31/2016	2017 Additions	2017 Reductions	Balance 12/31/2017	Due Within One Year
Sales Tax Revenue Bonds	\$ 2,190,533	\$ 212,034	\$ 313,823	\$ 2,088,744	\$ 26,235
Certificates of Participation	1,199,275	153,140	176,018	1,176,397	38,465
Issuance premiums and discounts	224,800	45,056	13,706	256,150	-
Total Bonds-COPs Payable	3,614,608	410,230	503,547	3,521,291	64,700
Net Pension Liability	390,058	6,403	(12,253)	384,208	-
Other liabilities*	366,694	46,177	-	412,871	-
Total long-term liabilities	\$ 4,371,360	\$ 462,810	\$ 491,294	\$ 4,318,370	\$ 64,700

\*Other liabilities consist of Eagle P3 finance charge liability and the CCD Aviation Intergovernmental Agreement (IGA).

Long-term liability activity for the year ended December 31, 2016, was as follows:

	Balance 12/31/2015	2016 Additions	2016 Reductions	Balance 12/31/2016	Due Within One Year
Sales Tax Revenue Bonds	\$ 2,013,220	\$ 204,356	\$ 27,043	\$ 2,190,533	\$ 27,573
Certificates of Participation	1,230,860	74,470	106,055	1,199,275	32,702
Issuance premiums and discounts	205,239	31,943	12,382	224,800	-
Total Bonds-COPs Payable	3,449,319	310,769	145,480	3,614,608	60,275
Net Pension Liability	321,615	68,443	-	390,058	-
Other liabilities*	247,771	119,267	344	366,694	-
Total long-term liabilities**	\$ 4,018,705	\$ 498,479	\$ 145,824	\$ 4,371,360	\$ 60,275

\*Other liabilities consist of Eagle P3 finance charge liability, 2007 Sales Tax arbitrage call modification liability and the CCD Aviation Intergovernmental Agreement (IGA). \*\* Beginning year balance (as restated).

In prior years, RTD defeased certain obligations by placing the proceeds of new obligations in an irrevocable trust to provide for all future service payments on the old obligations. Accordingly, the trust account assets and the liability for the defeased obligations are not included in these financial statements. Outstanding as of December 31, 2017 are the following amounts, which are considered defeased:

2010A COP's and 2015A COP's Escrow – Light Rail Vehicles and Maintenance Facility \$154,481

In January 2017, RTD issued its Sales Tax Revenue Bonds (FasTracks Project), Series 2017A in the par amount of \$82,895 for the purpose of restructuring its previously outstanding Subordinate Sales Tax FasTracks Revenue Bonds, Series 2010 and paying related costs of issuance. The transaction achieved a 55.1% net present value savings and \$134,116 of gross cash flow savings between 2017 and 2040 while retaining the same final maturity of 2040.

In May 2017, RTD entered a Modification and Exchange agreement with Citibank N.A. who owned certain of the RTD Sales Tax Revenue Refunding bonds (FasTracks Project), Series 2007A. The agreement modified the call dates on the affected bonds from November 12, 2024 and made the bonds non-callable. The affected bonds, which were all owned by Citibank N.A., were as follows:

**REGIONAL TRANSPORTATION DISTRICT**  
**Notes to Financial Statements**  
**December 31, 2017 and 2016 (Dollars in Thousands)**

Series	Maturity Date (November 1)	Par Amount	Par Amount	Coupon	CUSIP	CUSIP	Original Call Date	Modified Date
		Prior to 2017 Modification	After 2017 Modification		Prior to 2017 Modificaiton	After 2017 Modificaiton		
2007A	2030	\$ 56,375	\$ 56,265	4.5%	759136SQ8	759136UG7	11/1/2024	Non-Call
2007A	2031	33,915	33,800	4.5%	759136UH5	759136UH5	11/1/2024	Non-Call
2007A	2032	36,535	36,451	4.5%	759136UJ1	759136UJ1	11/1/2024	Non-Call
2007A	2033	34,000	34,000	4.5%	759136ST2	759136UK8	11/1/2024	Non-Call
2007A	2035	60,000	60,000	4.5%	759136SV7	759136UM4	11/1/2024	Non-Call

The 2007A bonds that are not owned by Citibank N.A. were not affected by these Modification and Exchange agreement. Net proceeds of the agreement are \$17,135. RTD did not accrue any arbitrage liability from this transaction.

In June 2017, RTD issued its Sales Tax Revenue Bonds (FasTracks Project) Series 2017B in the par amount of \$119,465 for partially refunding its previously outstanding Series 2007A bonds for interest expense savings. The transaction achieved a 12.6% net present value savings and \$24,504 of gross cash flow savings between 2017 and 2036 while retaining the same final maturity of 2036.

In July 2017, RTD entered a capital lease agreement with JP Morgan Chase Bank N.A. to refund portions of its previously outstanding Series 2010A and Series 2015 Certificates of Participation. Proceeds in the amount of \$153,140 were placed in escrow with UMB Bank and are being used for the purpose of advance refunding portions of the District's Series 2010A and 2015A Certificates of Participation and paying related costs of issuance. The Series 2010A portion of this transaction achieved a net present value savings of 4.4% and \$7,339 in cash flow savings between 2017 and 2025. The Series 2015A portion of this transaction achieved a Net present value savings of 4.2% and a cash flow savings of \$5,238 between 2017 and 2025.

In December 2016, RTD entered a Capital Lease Agreement with JPMorgan Chase Bank N.A. to refund its \$74,470 previously outstanding Series 2002A Certificates of Participation. The proceeds of the 2016 obligation will be placed in escrow with US Bank and are being used for the purpose of advance refunding the RTD's Adjustable Rate Certificates of Participation (2002A Transit Vehicles Project), Series 2002A, as reissued on June 1, 2007 (the "Reissued 2002A Obligation") and paying the costs of issuing the 2016 Obligation. The transaction achieved a 6.5% net present value savings and \$5,653 of cash flow savings between 2017 and 2022 and retained the same final maturity of 2022.

In November 2016, RTD issued its Tax Exempt Sales Tax Revenue Bonds (FasTracks Project) Series 2016A in the par amount of \$194,965 for the purpose of (a) financing additional costs of improvements, facilities and equipment for the transit expansion plan known as FasTracks (b) funding capitalized interest, and (c) funding costs of issuance of the Bonds. The Bonds were issued without a debt service reserve fund. The final maturity on the Bonds is November 1, 2046.

**REGIONAL TRANSPORTATION DISTRICT**  
**Notes to Financial Statements**  
**December 31, 2017 and 2016 (Dollars in Thousands)**

**NOTE F – EMPLOYEE RETIREMENT AND UNEARNED COMPENSATION PLANS**

**Employee Retirement Plans**

RTD maintains two single-employer defined benefit pension plans and one defined contribution plan for substantially all full-time employees:

- ATU 1001 Pension Plan - Defined Benefit
- Salaried Pension Plan - Defined Benefit
- Salaried Pension Plan - Defined Contribution

Plans are administered by a pension trust that issues audited financial statements, which include financial information for that plan. Those financial statements may be obtained from the plan administrators:

Regional Transportation District Salaried Employees Pension Trust 7000 North Broadway, Building 106 Denver, Colorado 80221	RTD ATU 1001 Pension Plan 2821 S. Parker Road, Suite 215 Aurora, Colorado 80014-2602
---	--

A summary of pension related items as of December 31, 2017, is presented below:

Plan	Net Pension Liability	Deferred Outflow of Resources*	Deferred Inflows of Resources	Pension Expense
ATU 1001 Pension Plan - DB	\$ 349,011	\$ 22,536	\$ 16,949	\$ 30,445
Salaried Pension Plan - DB	35,197	14,711	1,799	14,885
Salaried Pension Plan - DC	-	-	-	3,981
<b>Total</b>	<b>\$ 384,208</b>	<b>\$ 37,247</b>	<b>\$ 18,748</b>	<b>\$ 49,311</b>

\*ATU 1001 Pension plan deferred outflow related to contributions subsequent to measurement date was \$12,470.  
Salaried Pension Plan deferred outflow related to contributions subsequent to measurement date was \$4,600.

A summary of pension related items as of December 31, 2016, is presented below:

Plan	Net Pension Liability	Deferred Outflow of Resources*	Deferred Inflows of Resources	Pension Expense
ATU 1001 Pension Plan - DB	\$ 361,264	\$ 41,590	\$ 4,921	\$ 40,420
Salaried Pension Plan - DB	28,794	17,295	-	11,361
Salaried Pension Plan - DC	-	-	-	3,476
<b>Total</b>	<b>\$ 390,058</b>	<b>\$ 58,885</b>	<b>\$ 4,921</b>	<b>\$ 55,257</b>

\*ATU 1001 Pension plan deferred outflow related to contributions subsequent to measurement date was \$11,615.  
Salaried Pension Plan deferred outflow related to contributions subsequent to measurement date was \$4,100.

**REGIONAL TRANSPORTATION DISTRICT**  
**Notes to Financial Statements**  
**December 31, 2017 and 2016 (Dollars in Thousands)**

---

**ATU 1001 Pension Plan – Defined Benefit (2017)**

*Plan Description*

The Regional Transportation District and Amalgamated Transit Union Local 1001 Pension Plan was established pursuant to collective bargaining agreements between RTD and the Union. This plan covers substantially all full-time union-represented employees in accordance with the union agreement. The plan is a single-employer defined benefit pension plan administered by Compusys, Inc.

*Benefits Provided*

All benefits are paid in the form of a 50% joint and survivor annuity unless this form is rejected by the participant and the spouse.

Normal retirement benefits under the Plan are paid to participants who have attained age 65 and have been with the Plan for ten years. The benefit amount is based on final average earnings, years of employment under this Plan and age at date of retirement.

Early retirement, effective January 1, 1992, any Participant who has accumulated 20 or more years of credited service and terminated employment prior to attaining age 50, will be entitled to an early retirement benefit starting on the first day of any month after he has attained age 50. The Plan was amended effective January 1, 2011. The years of credited service needed to qualify for a normal retirement benefit was increased from five to ten years and the benefit multiplier for both the normal and early retirement was revised.

Death benefits state if an employee, who is not eligible for a vested benefit or not eligible to retire, should die, his beneficiary will be paid the accumulated employee contributions plus interest. Upon the death of a pensioner, a funeral benefit of \$2,000 will be paid in a lump sum to the pensioners designated beneficiary.

Disability benefits, an individual who becomes totally disabled prior to age 65 and retires from active employment with RTD as a direct result of being totally disabled is entitled to a disability retirement benefit provided he or she has worked for at least ten years for RTD in covered employment or any of its predecessors. An individual will be considered totally disabled upon receipt of a disability award from Social Security. Effective January 1, 2011 the years of credited service needed to qualify for a disability benefit was increased from five to ten years and the benefit multiplier was revised.

Deferred Vested Retirement Benefit, an individual who terminated employment on or after January 1, 1993, for any reason other than retirement, will be entitled to a deferred vested benefit at age 65 provided he or she had worked for at least ten years in covered employment for RTD or any of its predecessors. A participant is entitled to deferred, vested benefits as early as age 50 if he or she has worked for at least 20 years in covered employment and terminates active employment on or after attaining age 50. If an individual with 20 or more years of service terminated employment prior to age 50, benefits will be payable at any time after age 50. Effective January 1, 2011 the years of credited service needed to qualify for a deferred vested retirement disability benefit was increased from five to ten years and the benefit multiplier was revised.

Benefit structure for participants hired on or after January 1, 2011. The following changes are included:

- The benefit multiplier is changed from 2.5% to 1% with a new benefit schedule. (Priority 1).
- Regular retirement is changed from age 55 with 20 years of service to age 60 with 20 years of service.
- Sick and vacation payouts are no longer included in the pension benefit calculation. (Priority 2).
- Vesting is changed from 5 years to 10 years.
- Interest on employee contributions is changed from 5% to 3%.

**REGIONAL TRANSPORTATION DISTRICT**  
**Notes to Financial Statements**  
**December 31, 2017 and 2016 (Dollars in Thousands)**

- The maximum service included in the benefit calculation is reduced from 30 years to 25 years. (Priority 3).

A "Trigger Policy" has also been provided that will partially rescind the modified benefit structure when certain Plan funding benchmarks are achieved. If the total Actuarial Required Contribution (ARC) is less than 11% of payroll, pension benefits would be restored in the order of priority listed above. The "Trigger" remains in effect until such time as the 11% ARC is restored.

Employees covered by the benefit terms for the Fiscal Year Ending December 31, 2017 (December 31, 2016 measurement date), pension plan membership consisted of the following<sup>1</sup>:

Active Plan Members	1,849
Inactive Plan Members or Beneficiaries Currently Receiving Benefits	1,531
Inactive employee entitled to but not yet receiving benefits	1,328
	<hr/>
Total	4,708
	<hr/>

<sup>1</sup>Based on December 31, 2015 actuarial valuation demographic information

***Net Pension Liability***

The components of the net pension liability of the plan for Fiscal Year Ending December 31, 2017 as follows:

Total Pension Liability	\$ 552,781
Plan Fiduciary Net Position	203,770
	<hr/>
Plan's Net Pension Liability	\$ 349,011
	<hr/>
Plan Fiduciary Net Position as of Percentage of the Total Pension Liability	36.86%

***Actuarial Methods and Assumptions Used to Calculate Net Pension Liability:***

Valuation Date:	January 1, 2017
Notes	Actuarially determined contribution rates are calculated as of July 1 each year for implementation the following fiscal year. Actual contributions are made pursuant to a collective bargaining agreement.
Actuarial Cost Method	Entry Age Normal
Amortization Method	Level Percentage of Payroll, closed
Remaining Amortization Period	30 years
Asset Valuation Method	5-Year smoothed market
Inflation	3.00%
Salary Increases	7.00% During first 5 years of service, 3.00% after five years of service
Investment Rate of Return	7.00%
Retirement Age	Experience-based table of rates that is specific to the type of eligibility condition. Last updated for the 2015 valuation pursuant to an experience study of the period 2012-2014.
Healthy Mortality	RP-2014 Combined Mortality Table, generational projected with MP-2017.
Disabled Mortality	RP-2014 Combined Mortality Table, generational projected with MP-2017.
Other Information:	There were no benefit changes during the year.

**Single Discount Rate**

Projected benefit payments are required to be discounted to their actuarial present values using a Single Discount Rate that reflects (1) a long-term expected rate of return on pension plan investments (to the extent that the plan's fiduciary net position is projected to be sufficient to pay benefits) and (2) tax-exempt municipal bond rate based on an index of 20-year general

**REGIONAL TRANSPORTATION DISTRICT**  
**Notes to Financial Statements**  
**December 31, 2017 and 2016 (Dollars in Thousands)**

obligation bonds with an average AA credit rating as of the measurement date (to the extent that the plan's projected fiduciary net position is not sufficient to pay benefits).

For the purpose of this valuation, the expected rate of return on pension plan investments is 7.00%; the municipal bond rate is 3.78% (based on the daily rate closest to but not later than the measurement date of the Fidelity "20-Year Municipal GO AA Index"); and the resulting Single Discount Rate is 4.96%.

**Development of the Single Discount Rate**

Single Discount Rate 4.96 %

Long-Term Expected Rate of Investment Return 7.00 %

Long-Term Municipal Bond Rate 3.78 %

Asset Class	30 Year Long-Term Expected Real	
	Rate of Return	Target Asset Allocation
Domestic Equity	4%	35%
International Equity	10%	20%
Real Estate	3%	5%
Domestic Fixed Income	1%	15%
International Fixed Income	1%	10%
Commodities	4%	5%
Private Equity	8%	10%
	Inflation Assumption	2%
	Actuarial Return Assumption	7%

**Changes in the Net Pension Liability**

(in thousands)

	Increase (Decrease)		
	Total Pension Liability	Plan Fiduciary Net Position	Net Pension Liability
	(a)	(b)	(a) - (b)
<b>Balances at 12/31/2016</b>	\$ 563,479	\$ 202,215	\$ 361,264
<b>Changes for the year:</b>			
Service Cost	13,145	-	13,145
Interest	25,276	-	25,276
Differences between expected and actual experience	(3,164)	-	(3,164)
Assumption Changes	(19,822)	-	(19,822)
Contributions-employer	-	12,128	(12,128)
Contributions-employee	-	4,069	(4,069)
Net investment income	-	11,855	(11,855)
Benefit payments, including refunds of employee contributions	(26,133)	(26,133)	-
Administrative expense	-	(364)	364
Other changes	-	-	-
<b>Net Changes</b>	<b>(10,698)</b>	<b>1,555</b>	<b>(12,253)</b>
<b>Balances at 12/31/2017</b>	<b>\$ 552,781</b>	<b>\$ 203,770</b>	<b>\$ 349,011</b>

**REGIONAL TRANSPORTATION DISTRICT**  
**Notes to Financial Statements**  
**December 31, 2017 and 2016 (Dollars in Thousands)**

*Sensitivity of the Net Pension Liability to the Single Discount Rate Assumption*

Regarding the sensitivity of the net pension liability to changes in the Single Discount Rate, the following presents the plans' net pension liability, calculated using a Single Discount Rate of 4.96%, as well as what the Plan's net pension liability would be if it were calculated using a Single Discount Rate that is one percentage-point lower or one -percentage-point higher:

	1% Decrease (3.96%)	Current Discount Rate (4.96%)	1% Increase (5.96%)
Plan's Net Pension Liability	\$ 415,884	\$ 349,011	\$ 293,038

*Contribution*

Contributions to the Union Plan are made in accordance with the collective bargaining agreement. This agreement requires RTD to contribute 13% and the employee to contribute 5% of the employee's qualifying wages. RTD has included the full amount of the actuarially determined net pension liability for the represented pension plan, in accordance with financial reporting requirements. RTD is current in making all required contributions under the collective bargaining agreement.

*Pension Expense and Deferred Outflows of Resources and Deferred Inflows of Resources*

RTD reported \$12,470 as deferred outflows resulting from contributions subsequent to the measurement date and will be recognized as a reduction of the net pension liability in the year ended December 31, 2018.

For the year ended 2017 the employer recognized pension expense of \$30,958. The employer reported deferred outflows and inflows of \$5,587 of resources related from pensions from the following resources:

	Deferred Outflows of Resources	Deferred Inflows of Resources
Differences in experience	\$ -	\$ 3,777
Differences in assumptions*	9,990	13,172
Excess(deficit) Investment Returns	12,546	-
Contributions Subsequent to Measurement Date	12,470	
	\$ 35,006	\$ 16,949

\*The mortality assumptions were updated to RP-2014 blue-collar tables published by the Society of Actuaries with project scale MP-2017. This change increased the liabilities by 3.113 million.

Amounts reported as deferred outflow and inflows of resources related to pension will be recognized in pension expense as follows:

Year Ended December 31,	
2018	\$ 4,059
2019	(2,544)
2020	3,683
2021	389
2022	-
Total	\$ 5,587

**REGIONAL TRANSPORTATION DISTRICT**  
**Notes to Financial Statements**  
**December 31, 2017 and 2016 (Dollars in Thousands)**

---

**ATU 1001 Pension Plan – Defined Benefit (2016)**

*Plan Description*

The Regional Transportation District and Amalgamated Transit Union Local 1001 Pension Plan was established pursuant to collective bargaining agreements between RTD and the Union. This plan covers substantially all full-time union-represented employees in accordance with the union agreement. The plan is a single-employer defined benefit pension plan administered by Compusys, Inc.

*Benefits Provided*

All benefits are paid in the form of a 50% joint and survivor annuity unless this form is rejected by the participant and the spouse.

Normal retirement benefits under the Plan are paid to participants who have attained age 65 and have been with the Plan for ten years. The benefit amount is based on final average earnings, years of employment under this Plan and age at date of retirement.

Early retirement, effective January 1, 1992, any Participant who has accumulated 20 or more years of credited service and terminated employment prior to attaining age 50, will be entitled to an early retirement benefit starting on the first day of any month after he has attained age 50. The Plan was amended effective January 1, 2011. The years of credited service needed to qualify for a normal retirement benefit was increased from five to ten years and the benefit multiplier for both the normal and early retirement was revised.

Death benefits state if an employee, who is not eligible for a vested benefit or not eligible to retire, should die, his beneficiary will be paid the accumulated employee contributions plus interest. Upon the death of a pensioner, a funeral benefit of \$2,000 will be paid in a lump sum to the pensioners designated beneficiary.

Disability benefits, an individual who becomes totally disabled prior to age 65 and retires from active employment with RTD as a direct result of being totally disabled is entitled to a disability retirement benefit provided he or she has worked for at least ten years for RTD in covered employment or any of its predecessors. An individual will be considered totally disabled upon receipt of a disability award from Social Security. Effective January 1, 2011 the years of credited service needed to qualify for a disability benefit was increased from five to ten years and the benefit multiplier was revised.

Deferred Vested Retirement Benefit, an individual who terminated employment on or after January 1, 1993, for any reason other than retirement, will be entitled to a deferred vested benefit at age 65 provided he or she had worked for at least ten years in covered employment for RTD or any of its predecessors. A participant is entitled to deferred, vested benefits as early as age 50 if he or she has worked for at least 20 years in covered employment and terminates active employment on or after attaining age 50. If an individual with 20 or more years of service terminated employment prior to age 50, benefits will be payable at any time after age 50. Effective January 1, 2011 the years of credited service needed to qualify for a deferred vested retirement disability benefit was increased from five to ten years and the benefit multiplier was revised.

Benefit structure for participants hired on or after January 1, 2011. The following changes are included:

- The benefit multiplier is changed from 2.5% to 1% with a new benefit schedule. (Priority 1).
- Regular retirement is changed from age 55 with 20 years of service to age 60 with 20 years of service.
- Sick and vacation payouts are no longer included in the pension benefit calculation. (Priority 2).
- Vesting is changed from 5 years to 10 years.
- Interest on employee contributions is changed from 5% to 3%.

**REGIONAL TRANSPORTATION DISTRICT**  
**Notes to Financial Statements**  
**December 31, 2017 and 2016 (Dollars in Thousands)**

- The maximum service included in the benefit calculation is reduced from 30 years to 25 years. (Priority 3).

A "Trigger Policy" has also been provided that will partially rescind the modified benefit structure when certain Plan funding benchmarks are achieved. If the total Actuarial Required Contribution (ARC) is less than 11% of payroll, pension benefits would be restored in the order of priority listed above. The "Trigger" remains in effect until such time as the 11% ARC is restored.

Employees covered by the benefit terms for the Fiscal Year Ending December 31, 2016 (December 31, 2015 measurement date), pension plan membership consisted of the following<sup>1</sup>:

Active Plan Members	1,623
Inactive Plan Members or Beneficiaries Currently Receiving Benefits	1,498
Inactive employee entitled to but not yet receiving benefits	1,418
	<hr/>
Total	<u>4,539</u>

<sup>1</sup>Based on December 31, 2015 actuarial valuation demographic information

***Net Pension Liability***

The components of the net pension liability of the plan for Fiscal Year Ending December 31, 2016 as follows:

Total Pension Liability	\$ 563,479
Plan Fiduciary Net Position	202,215
	<hr/>
Plan's Net Pension Liability	<u>\$ 361,264</u>
Plan Fiduciary Net Position as of Percentage of the Total Pension Liability	35.89%

***Actuarial Methods and Assumptions Used to Calculate Net Pension Liability:***

Valuation Date:	January 1, 2016
Notes	Actuarially determined contribution rates are calculated as of July 1 each year for implementation the following fiscal year. Actual contributions are made pursuant to a collective bargaining agreement.
Actuarial Cost Method	Entry Age Normal
Amortization Method	Level Percentage of Payroll, Open
Remaining Amortization Period	30 years
Asset Valuation Method	5-Year smoothed market
Inflation	3.00%
Salary Increases	7.00% During first 5 years of service, 3.00% after five years of service
Investment Rate of Return	7.00%
Retirement Age	Experience-based table of rates that is specific to the type of eligibility condition. Last updated for the 2015 valuation pursuant to an experience study of the period 2012-2014.
Healthy Mortality	RP-2000 Combined Mortality Table, generational projected with Scale AA.
Disabled Mortality	RP-2000 Disabled Mortality Table, generational projected with Scale AA.
Other Information:	There were no benefit changes during the year.

**Single Discount Rate**

Projected benefit payments are required to be discounted to their actuarial present values using a Single Discount Rate that reflects (1) a long-term expected rate of return on pension plan investments (to the extent that the plan's fiduciary net position is projected to be sufficient to pay benefits) and (2) tax-exempt municipal bond rate based on an index of 20-year general

**REGIONAL TRANSPORTATION DISTRICT**  
**Notes to Financial Statements**  
**December 31, 2017 and 2016 (Dollars in Thousands)**

obligation bonds with an average AA credit rating as of the measurement date (to the extent that the plan's projected fiduciary net position is not sufficient to pay benefits).

For the purpose of this valuation, the expected rate of return on pension plan investments is 7.00%; the municipal bond rate is 3.57% (based on the weekly rate closest to but not later than the measurement date of the "state & local bonds" rate from Federal Reserve statistical release (H.15)); and the resulting Single Discount Rate is 4.54%.

**Development of the Single Discount Rate**

Single Discount Rate 4.54 %

Long-Term Expected Rate of Investment Return 7.00 %

Long-Term Municipal Bond Rate 3.57 %

Last year ending December 31 in the 2016 to 2115, projection period for which projected benefit payments are fully funded 2031

Asset Class	30 Year Long-Term Expected Real	
	Rate of Return	Target Asset Allocation
Domestic Equity	6%	40%
International Equity	9%	15%
Real Estate	3%	5%
Domestic Fixed Income	1%	15%
International Fixed Income	1%	10%
Commodities	6%	5%
Private Equity	10%	10%
	Inflation Assumption	2%
	Actuarial Return Assumption	7%

**Changes in the Net Pension Liability**

(in thousands)

	Increase (Decrease)		
	Total Pension Liability	Plan Fiduciary Net Position	Net Pension Liability
	(a)	(b)	(a) - (b)
<b>Balances at 12/31/2015</b>	\$ 526,136	\$ 214,464	\$ 311,672
<b>Changes for the year:</b>			
Service Cost	13,074	-	13,074
Interest	26,324	-	26,324
Differences between expected and actual experience	(4,711)	-	(4,711)
Assumption Changes	28,095	-	28,095
Contributions-employer	-	11,542	(11,542)
Contributions-employee	-	3,869	(3,869)
Net investment income	-	(1,829)	1,829
Benefit payments, including refunds of employee contributions	(25,439)	(25,439)	-
Administrative expense	-	(391)	391
Other changes	-	(1)	1
<b>Net Changes</b>	<b>37,343</b>	<b>(12,249)</b>	<b>49,592</b>
<b>Balances at 12/31/2016</b>	<b>\$ 563,479</b>	<b>\$ 202,215</b>	<b>\$ 361,264</b>

**REGIONAL TRANSPORTATION DISTRICT**  
**Notes to Financial Statements**  
**December 31, 2017 and 2016 (Dollars in Thousands)**

*Sensitivity of the Net Pension Liability to the Single Discount Rate Assumption*

Regarding the sensitivity of the net pension liability to changes in the Single Discount Rate, the following presents the plans' net pension liability, calculated using a Single Discount Rate of 4.54%, as well as what the Plan's net pension liability would be if it were calculated using a Single Discount Rate that is one percentage-point lower or one -percentage-point higher:

	1% Decrease (3.54%)	Current Discount Rate (4.54%)	1% Increase (5.54%)
Plan's Net Pension Liability	\$ 430,651	\$ 361,264	\$ 303,168

*Contribution*

Contributions to the Union Plan are made in accordance with the collective bargaining agreement. This agreement requires RTD to contribute 13% and the employee to contribute 5% of the employee's qualifying wages. RTD has included the full amount of the actuarially determined net pension liability for the represented pension plan, in accordance with financial reporting requirements. RTD is current in making all required contributions under the collective bargaining agreement.

*Pension Expense and Deferred Outflows of Resources and Deferred Inflows of Resources*

RTD reported \$11,615 as deferred outflows resulting from contributions subsequent to the measurement date and will be recognized as a reduction of the net pension liability in the year ended December 31, 2017.

For the year ended 2016 the employer recognized pension expense of \$40,420. The employer reported deferred outflows and inflows of \$36,669 of resources related from pensions from the following resources:

	Deferred Outflows of Resources	Deferred Inflows of Resources
Differences in experience	\$ -	\$ 4,921
Differences in assumptions*	26,746	-
Excess(deficit) Investment Returns	14,844	-
Contributions Subsequent to Measurement Date	11,615	
Total	\$ 53,205	\$ 4,921

\*The increase in the Net Pension Liability was due to assumption changes in the Single Discount Rate changing from 5.00 percent to 4.54 percent, measured at the end of the year.

Amounts reported as deferred outflow and inflows of resources related to pension will be recognized in pension expense as follows:

Year Ended December 31,	
2017	\$ 17,360
2018	11,384
2019	4,630
2020	3,295
2021	-
Total	\$ 36,669

**REGIONAL TRANSPORTATION DISTRICT**  
**Notes to Financial Statements**  
**December 31, 2017 and 2016 (Dollars in Thousands)**

---

**Salaried Pension Plan - Defined Benefit (2017)**

*Plan Description*

The Regional Transportation District Salaried Employees' Pension Plan provides coverage for all full-time salaried employees whom were hired prior to January 1, 2008. The plan is a single-employer defined benefit pension plan administered by Fringe Benefit Services, Inc.

*Benefits Provided*

Normal retirement eligibility age is 65 with five years of credited service; monthly benefit 2.5% of average final compensation times credited service. Early retirement age is 55 with five years of credited service; monthly benefit if retire or terminate from active status on or after age 55, the normal retirement benefit is reduced 1/30 for each year less than age 60. If the employee terminates from active status prior to age 55, the normal retirement benefit is reduced 1/15 for each year between ages 60 and 65, and 1/30 for each year less than age 60.

Disability retirement is five years of credited service, totally and permanently disabled, and entitled to a Social Security disability award; monthly benefit unreduced normal retirement benefit, payable upon approval for Social Security disability. Pre-retirement death eligibility is five years of credited service; monthly benefit survivor pension assuming the participant retired the day before death with a 50% Joint and Survivor Benefit. If death occurs before age 55, payment is deferred until the participant would have reached age 55 and is reduced for early commencement. Survivors of married participants may elect to receive an annuity or a lump sum distribution. Survivors of unmarried participants will receive a lump sum distribution if death occurs while the participant is actively employed with RTD. The lump sum is the present value of the survivor's pension above but determined as if the participant was married and the spouse was the same age as the participant.

Termination eligibility is five years of credited service; monthly benefit if not eligible to retire normal retirement benefit, early retirement benefit, or if elected within six months, a lump sum equal to the present value of the age 65 accrued benefits, payable in lieu of all other benefits in the Plan. Employee monthly benefit if eligible to retire normal retirement benefit, early retirement benefit, or a lump sum equal to the present value of an immediate accrued benefit, payable in lieu of all other benefits in the Plan.

Forms of annuity payments for normal form are 50% Joint and Survivor Annuity if married, Single Life Annuity otherwise. Optional Forms are 25%, 50%, 66-2/3% or 100% Joint and Survivor Annuity with 5-year or 10-year Certain and Life Annuity (60 or 120 months guaranteed) Social Security Adjustment (Age 62 or Age 65) Lump Sum.

Credited service is one year for each calendar year of 1,000 hours of service (except years and completed months in the year of transfer). Credited service applies to vesting and service for retirement benefit eligibility. Average final compensation is average of participant's highest consecutive 36 months of compensation in the last 120 months of credited service immediately preceding the calendar month in which retirement occurs. Compensation excludes bonuses, severance pay, long-term disability pay and other extra compensation paid in the Fiscal Year. Compensation includes deferrals made to the RTD Deferred Compensation Plan and RTD Flexible Spending Account Plan, overtime, shift differentials, leave pay and salary reductions.

**REGIONAL TRANSPORTATION DISTRICT**  
**Notes to Financial Statements**  
**December 31, 2017 and 2016 (Dollars in Thousands)**

Employees covered by the benefit terms for the Fiscal Year Ending December 31, 2017 (December 31, 2016 measurement date), pension plan membership consisted of the following<sup>1</sup>:

Active Plan Members	327
Inactive Plan Members or Beneficiaries Currently Receiving Benefits	242
Inactive Plan Members Entitled to But Not Yet Receiving Benefits <sup>2</sup>	118
<b>Total</b>	<b>687</b>

<sup>1</sup>Based on January 1, 2017 actuarial valuation demographic information

<sup>2</sup>Includes transfer outs

*Net Pension Liability*

The components of the net pension liability of the plan for Fiscal Year Ending December 31, 2017 as follows:

Total Pension Liability	\$ 166,153
Plan Fiduciary Net Position	130,956
<b>Plan's Net Pension Liability</b>	<b>\$ 35,197</b>
Plan Fiduciary Net Position as of Percentage of the Total Pension Liability	78.82%

*Actuarial Assumptions*

The total pension liability was determined by an actuarial valuation with date of January 1, 2016, using the following actuarial assumptions applied to all periods included in the measurement with a liability roll forward to December 31, 2016 for disclosure purposes for the Fiscal Year Ending December 31, 2017:

Inflation	3.00%
Salary Increases	4.75% - 9.75%, based on age
Investment Rate of Return	7.50%, net of investment expenses

The long-term expected rate of return on pension plan investments was determined using a building-block method in which best-estimate ranges of expected future real rates of return (expected returns, net of pension plan investment expense and inflation) are developed for each major asset class. These ranges are combined to produce the long-term expected rate of return by weighting the expected future real rates of return by the target asset allocation percentage including expected inflation.

Best estimates of arithmetic real rates of return for each major asset class included in the pension plan's target asset allocation as of the December 31, 2016 (for disclosure purposes for the Fiscal Year Ending December 31, 2017) are summarized in the following data and reflect assumed long-term expected real rate of return over a 30-year horizon upon which the disclosure is based:

**REGIONAL TRANSPORTATION DISTRICT**  
**Notes to Financial Statements**  
**December 31, 2017 and 2016 (Dollars in Thousands)**

Asset Class	Long-Term Expected Real Rate of Return	Target Asset Allocation
Domestic Equity	7.4%	40%
International Equity	7.4%	25%
Fixed Income	2.7%	20%
Real Estate	8.5%	15%
Cash	N/A	N/A

*Mortality Rates for Annuities (60% Election Assumption)*

Healthy: RP-2014 Blue Collar Mortality Tables for healthy employees and annuitants. Disabled: RP-2014 Disabled Retiree Mortality Tables.

*Mortality Rates for Lump Sums (40% Election Assumption)*

RP-2014 Blue Collar Mortality Tables for healthy annuitants, blended 70% male / 30% female for participants and 30% male / 70% female for beneficiaries.

The actuarial assumptions used in the January 1, 2016 valuation were based on the results of an actuarial experience study covering the period January 1, 2009 – December 31, 2013.

*Single Discount Rate*

The discount rate used to measure the total pension liability was 7.50%. The projection of cash flows used to determine the discount rate assumed that RTD contributions would be equal to the actuarially determined contribution rate for the applicable fiscal years. Based on those assumptions, the pension plan's fiduciary net position was projected to be available to make all projected future benefit payments of current plan members. Therefore, the long-term expected rate of return on pension plan investments was applied to all periods of projected benefit payments to determine the total pension liability. The discount rate does not incorporate nor require a 20-year tax-exempt general obligation municipal bond rate (with an average rating of AA/As or higher).

*Sensitivity of the Net Pension Liability to Changes in the Discount Rate*

The following present the net pension liability of the Plan, calculated using the discount rate of 7.50%, as well as what the Plan's net pension liability would be if it were calculated using a discount rate that is 1-percentage-point lower (6.50%) or 1-percentage-point higher (8.50%) than the current rate:

	1% Decrease (6.50%)	Current Discount Rate (7.50%)	1% Increase (8.50%)
Plan's Net Pension Liability/Assets	\$ 49,264	\$ 35,197	\$ 22,981

**REGIONAL TRANSPORTATION DISTRICT**  
**Notes to Financial Statements**  
**December 31, 2017 and 2016 (Dollars in Thousands)**

**Changes in the Net Pension Liability**

(in thousands)

	Increase (Decrease)		
	Total Pension Liability	Plan Fiduciary Net Position	Net Pension Liability
	(a)	(b)	(a) - (b)
<b>Balances at 12/31/2016</b>	\$ 151,571	\$ 122,777	\$ 28,794
<b>Changes for the year:</b>			
Service Cost	3,587	-	3,587
Interest	11,371	-	11,371
Differences between expected and actual experience	6,716	-	6,716
Assumption Changes	-	-	-
Contributions-employer	-	4,100	(4,100)
Net investment income	-	11,337	(11,337)
Benefit payments, including refunds of employee contributions	(7,092)	(7,092)	-
Administrative expense	-	(166)	166
Other changes	-	-	-
<b>Net Changes</b>	<b>14,582</b>	<b>8,179</b>	<b>6,403</b>
<b>Balances at 12/31/2017</b>	<b>\$ 166,153</b>	<b>\$ 130,956</b>	<b>\$ 35,197</b>

*Pension Expense and Deferred Outflows of Resources and Deferred Inflows of Resources*

RTD reported \$4,600 as deferred outflows resulting from contributions subsequent to the measurement date and will be recognized as a reduction of the net pension liability in the year ended December 31, 2018.

For the year ended 2017 the employer recognized pension expense of \$14,885. The employer reported deferred outflows and inflows of \$12,912 of resources related from pensions from the following resources.

	Deferred Outflows of Resources	Deferred Inflows of Resources
Differences in experience	\$ 6,208	\$ -
Differences in assumptions*	2,378	-
Excess(deficit) Investment Returns	6,125	1,799
Contributions Subsequent to Measurement Date	4,600	
<b>Total</b>	<b>\$ 19,311</b>	<b>\$ 1,799</b>

\* Assumption changes for the Fiscal Year Ending December 31, 2017 (December 31, 2016 measurement date, January 1, 2016 actuarial valuation date): the administrative expense assumption was updated from \$165 per year, payable monthly, to \$150 per year, payable monthly. The updated administrative expense assumption is expected to be more reflective of future administrative expenses for the Plan. The administrative expense assumption is used for determining the actuarially determined contribution and does not impact Total Pension Liability.

Amounts reported as deferred outflow and inflows of resources related to pension will be recognized in pension expense as follows:

Year Ended,	
2018	\$ 7,533
2019	4,256
2020	1,573
2021	(450)
2022	-
<b>Total</b>	<b>\$ 12,912</b>

**REGIONAL TRANSPORTATION DISTRICT**  
**Notes to Financial Statements**  
**December 31, 2017 and 2016 (Dollars in Thousands)**

---

**Salaried Pension Plan - Defined Benefit (2016)**

*Plan Description*

The Regional Transportation District Salaried Employees' Pension Plan provides coverage for all full-time salaried employees whom were hired prior to January 1, 2008. The plan is a single-employer defined benefit pension plan administered by Fringe Benefit Services, Inc.

*Benefits Provided*

Normal retirement eligibility age is 65 with five years of credited service; monthly benefit 2.5% of average final compensation times credited service. Early retirement age is 55 with five years of credited service; monthly benefit if retire or terminate from active status on or after age 55, the normal retirement benefit is reduced 1/30 for each year less than age 60. If the employee terminates from active status prior to age 55, the normal retirement benefit is reduced 1/15 for each year between ages 60 and 65, and 1/30 for each year less than age 60.

Disability retirement is five years of credited service, totally and permanently disabled, and entitled to a Social Security disability award; monthly benefit unreduced normal retirement benefit, payable upon approval for Social Security disability. Pre-retirement death eligibility is five years of credited service; monthly benefit survivor pension assuming the participant retired the day before death with a 50% Joint and Survivor Benefit. If death occurs before age 55, payment is deferred until the participant would have reached age 55 and is reduced for early commencement. Survivors of married participants may elect to receive an annuity or a lump sum distribution. Survivors of unmarried participants will receive a lump sum distribution if death occurs while the participant is actively employed with RTD. The lump sum is the present value of the survivor's pension above but determined as if the participant was married and the spouse was the same age as the participant.

Termination eligibility is five years of credited service; monthly benefit if not eligible to retire normal retirement benefit, early retirement benefit, or if elected within six months, a lump sum equal to the present value of the age 65 accrued benefits, payable in lieu of all other benefits in the Plan. Employee monthly benefit if eligible to retire normal retirement benefit, early retirement benefit, or a lump sum equal to the present value of an immediate accrued benefit, payable in lieu of all other benefits in the Plan.

Forms of annuity payments for normal form are 50% Joint and Survivor Annuity if married, Single Life Annuity otherwise. Optional Forms are 25%, 50%, 66-2/3% or 100% Joint and Survivor Annuity with 5-year or 10-year Certain and Life Annuity (60 or 120 months guaranteed) Social Security Adjustment (Age 62 or Age 65) Lump Sum.

Credited service is one year for each calendar year of 1,000 hours of service (except years and completed months in the year of transfer). Credited service applies to vesting and service for retirement benefit eligibility. Average final compensation is average of participant's highest consecutive 36 months of compensation in the last 120 months of credited service immediately preceding the calendar month in which retirement occurs. Compensation excludes bonuses, severance pay, long-term disability pay and other extra compensation paid in the Fiscal Year. Compensation includes deferrals made to the RTD Deferred Compensation Plan and RTD Flexible Spending Account Plan, overtime, shift differentials, leave pay and salary reductions.

**REGIONAL TRANSPORTATION DISTRICT**  
**Notes to Financial Statements**  
**December 31, 2017 and 2016 (Dollars in Thousands)**

Employees covered by the benefit terms for the Fiscal Year Ending December 31, 2016 (December 31, 2015 measurement date), pension plan membership consisted of the following<sup>1</sup>:

Active Plan Members	361
Inactive Plan Members or Beneficiaries Currently Receiving Benefits	232
Inactive Plan Members Entitled to But Not Yet Receiving Benefits <sup>2</sup>	108
Total	<u>701</u>

<sup>1</sup>Based on January 1, 2015 actuarial valuation demographic information

<sup>2</sup>Includes transfer outs

*Net Pension Liability*

The components of the net pension liability of the plan for Fiscal Year Ending December 31, 2016 as follows:

Total Pension Liability	\$ 151,571
Plan Fiduciary Net Position	<u>122,777</u>
Plan's Net Pension Liability	<u>\$ 28,794</u>
Plan Fiduciary Net Position as of Percentage of the Total Pension Liability	81.00%

*Actuarial Assumptions*

The total pension liability was determined by an actuarial valuation with date of January 1, 2015, using the following actuarial assumptions applied to all periods included in the measurement with a liability roll forward to December 31, 2015 for disclosure purposes for the Fiscal Year Ending December 31, 2016:

Inflation	3.00%
Salary Increases	4.75% - 9.75%, based on age
Investment Rate of Return	7.50%, net of investment expenses

The long-term expected rate of return on pension plan investments was determined using a building-block method in which best-estimate ranges of expected future real rates of return (expected returns, net of pension plan investment expense and inflation) are developed for each major asset class. These ranges are combined to produce the long-term expected rate of return by weighting the expected future real rates of return by the target asset allocation percentage including expected inflation.

Best estimates of arithmetic real rates of return for each major asset class included in the pension plan's target asset allocation as of the December 31, 2015 (for disclosure purposes for the Fiscal Year Ending December 31, 2016) are summarized in the following data and reflect assumed long-term expected real rate of return over a 30-year horizon upon which the disclosure is based:

**REGIONAL TRANSPORTATION DISTRICT**  
**Notes to Financial Statements**  
**December 31, 2017 and 2016 (Dollars in Thousands)**

Asset Class	Long-Term Expected Real Rate of Return	Target Asset Allocation
Domestic Equity	8.7%	50%
International Equity	9.7%	10%
Fixed Income	1.5%	30%
Real Estate	10.1%	10%
Cash	N/A	N/A

*Mortality Rates for Annuities (60% Election Assumption)*

Healthy: RP-2014 Blue Collar Mortality Tables for healthy employees and annuitants. Disabled: RP-2014 Disabled Retiree Mortality Tables.

*Mortality Rates for Lump Sums (40% Election Assumption)*

RP-2014 Blue Collar Mortality Tables for healthy annuitants, blended 70% male / 30% female for participants and 30% male / 70% female for beneficiaries.

The actuarial assumptions used in the January 1, 2015 valuation were based on the results of an actuarial experience study covering the period January 1, 2009 – December 31, 2013.

*Single Discount Rate*

The discount rate used to measure the total pension liability was 7.50%. The projection of cash flows used to determine the discount rate assumed that RTD contributions would be equal to the actuarially determined contribution rate for the applicable fiscal years. Based on those assumptions, the pension plan's fiduciary net position was projected to be available to make all projected future benefit payments of current plan members. Therefore, the long-term expected rate of return on pension plan investments was applied to all periods of projected benefit payments to determine the total pension liability. The discount rate does not incorporate nor require a 20-year tax-exempt general obligation municipal bond rate (with an average rating of AA/As or higher).

*Sensitivity of the Net Pension Liability to Changes in the Discount Rate*

The following present the net pension liability of the Plan, calculated using the discount rate of 7.50%, as well as what the Plan's net pension liability would be if it were calculated using a discount rate that is 1-percentage-point lower (6.50%) or 1-percentage-point higher (8.50%) than the current rate:

	1% Decrease (6.50%)	Current Discount Rate (7.50%)	1% Increase (8.50%)
Plan's Net Pension Liability/Assets	\$ 42,136	\$ 28,794	\$ 17,207

**REGIONAL TRANSPORTATION DISTRICT**  
**Notes to Financial Statements**  
**December 31, 2017 and 2016 (Dollars in Thousands)**

**Changes in the Net Pension Liability**

(in thousands)

	Increase (Decrease)		
	Total Pension Liability	Plan Fiduciary Net Position	Net Pension Liability
	(a)	(b)	(a) - (b)
<b>Balances at 12/31/2015</b>	\$ 139,953	\$ 130,010	\$ 9,943
<b>Changes for the year:</b>			
Service Cost	3,342	-	3,342
Interest	10,388	-	10,388
Differences between expected and actual experience	3,869	-	3,869
Assumption Changes	3,601	-	3,601
Contributions-employer	-	3,100	(3,100)
Net investment income	-	(610)	610
Benefit payments, including refunds of employee contributions	(9,582)	(9,582)	-
Administrative expense	-	(141)	141
Other changes	-	-	-
<b>Net Changes</b>	<b>11,618</b>	<b>(7,233)</b>	<b>18,851</b>
<b>Balances at 12/31/2016</b>	<b>\$ 151,571</b>	<b>\$ 122,777</b>	<b>\$ 28,794</b>

*Pension Expense and Deferred Outflows of Resources and Deferred Inflows of Resources*

RTD reported \$4,100 as deferred outflows resulting from contributions subsequent to the measurement date and will be recognized as a reduction of the net pension liability in the year ended December 31, 2017.

For the year ended 2016 the employer recognized pension expense of \$11,361. The employer reported deferred outflows and inflows of \$17,295 of resources related from pensions from the following resources.

	Deferred Outflows of Resources	Deferred Inflows of Resources
Differences in experience	\$ 3,631	\$ -
Differences in assumptions*	5,488	-
Excess(deficit) Investment Returns	8,176	-
Contributions Subsequent to Measurement Date	4,100	-
<b>Total</b>	<b>\$ 21,395</b>	<b>\$ -</b>

\*Assumption changes for the Fiscal Year Ending December 31, 2016 (December 31, 2015 measurement date, January 1, 2015 actuarial valuation date): the amount reported as Assumption Changes resulted from a change in the salary increase assumption (average weighted salary increase changed from 4.00% to 5.00%). This change is expected to be more reflective of future plan experience.

Amounts reported as deferred outflow and inflows of resources related to pension will be recognized in pension expense as follows:

Year Ended,	
2017	\$ 6,993
2018	5,675
2019	2,605
2020	2,022
2021	-
<b>Total</b>	<b>\$ 17,295</b>

**REGIONAL TRANSPORTATION DISTRICT**  
**Notes to Financial Statements**  
**December 31, 2017 and 2016 (Dollars in Thousands)**

---

**RTD Plan – Defined Contribution**

*Plan Description*

The RTD defined contribution plan represents full-time salaried employees hired after January 1, 2008. The RTD Board adopted amendment No. 8, effective January 1, 2008. RTD contributes 9% of the employee's qualifying wage. Contributions totaled \$3,981 and \$3,478 in 2017 and 2016, respectively. RTD employees cannot contribute to the Plan. Membership was 596 and 520 active employees in 2017 and 2016, respectively.

**Amalgamated Transit Union Division 1001 Health and Welfare Trust**

The Amalgamated Transit Union Division 1001 Health and Welfare Trust was formed pursuant to a Trust Agreement effective July 1, 1971, between Amalgamated Transit Union Division 1001 (ATU 1001) and an agent of a transit enterprise owned by the City and County of Denver, through July 3, 1974, and the Regional Transportation District (RTD) thereafter. In addition to the original Denver Metro Division, employees of other RTD divisions have been approved for participation in the Trust benefits. The Trust agreement shall continue in full force and effect in all its terms and provisions so long as there continues to be a collective bargaining agreement between the Union and RTD.

The Trust provides health benefits (hospital, medical, dental, vision, life and short-term disability) for represented employees of RTD and certain officers of ATU 1001 and health care benefits for retired employees actively working 600 hours or more per quarter. The Trust is funded through contribution by the employer and employee, the share of benefit plan contributions is set by the Collective Bargaining Agreement (CBA). RTD's contribution was \$19,065 and \$19,025 the years ended December 31, 2017 and 2016, respectively. The Trust also provides insurance coverage for felonious assault for each employee and funds the Amalgamated Transit Union Division 1001 Legal Services Trust. The Trust self-insures part of its health benefits, life insurance coverage and short-term disability. The plan issues audited financial statements, which include financial information for the plan. The financial statements may be obtained from the plan: RTD ATU 1001 Health and Welfare Trust, 2821 S. Parker Road, Suite 215 Aurora, Colorado 80014-2602.

**Unearned Compensation Plan**

RTD offers its employees an unearned compensation plan (the Plan), created in accordance with Internal Revenue Code Section 457, which is available to substantially all employees and permits them to defer a portion of their compensation to future years. Under the terms of the Plan, the unearned compensation is available to participants upon termination, retirement, death or in the event of an unforeseeable emergency or other financial hardship.

**Compensated Absences**

RTD considers all accrued compensated absences as due within one year. Employees accrue paid time off (PTO), vacation, and sick leave based on time in service; employees are not allowed to accumulate more than twice their annual PTO or vacation accrual and sick leave based on years of service. Employees are paid any outstanding compensated absence balances upon leaving RTD. RTD records these accrued compensated absences as current liabilities under the principle of conservatism by assuming these amounts are the most RTD would be obligated to pay in the near-term.

**REGIONAL TRANSPORTATION DISTRICT**  
**Notes to Financial Statements**  
**December 31, 2017 and 2016 (Dollars in Thousands)**

Compensated absences activity for the year ended December 31, 2017, was as follows:

	12/31/2016 Balance	2017 Accruals	2017 Payments	12/31/2017 Balance
Represented employees	\$ 2,653	\$ 1,920	\$ 1,685	\$ 2,888
Salaried employees	10,533	6,804	6,670	10,667
Total compensated absences due	<u>\$13,186</u>	<u>\$ 8,724</u>	<u>\$ 8,355</u>	<u>\$13,555</u>

Compensated absences activity for the year ended December 31, 2016, was as follows:

	12/31/2015 Balance	2016 Accruals	2016 Payments	12/31/2016 Balance
Represented employees	\$ 2,560	\$ 1,685	\$ 1,592	\$ 2,653
Salaried employees	10,171	6,670	6,308	10,533
Total compensated absences due	<u>\$12,731</u>	<u>\$ 8,355</u>	<u>\$ 7,900</u>	<u>\$13,186</u>

The accrued compensation liabilities of \$22,787 and \$21,705 as of December 31, 2017 and December 31, 2016, include \$9,232 and \$8,519 of accrued wages, salaries, and fringe benefits in addition to accrued compensated absences.

**REGIONAL TRANSPORTATION DISTRICT**  
**Notes to Financial Statements**  
**December 31, 2017 and 2016 (Dollars in Thousands)**

**NOTE G – OPERATING LEASES – LESSOR**

**Union Station Alliance (USA) Lease**

In December 2012, RTD entered a contract with Union Station Alliance (USA) to renovate and lease RTD’s historic Denver Union Station Building. The renovation by USA included a hotel, Amtrak facilities, office space, retail and restaurant services as well as renovation of the Great Train Hall. The renovations were complete and open to the public in July 2014. The agreement includes a 60-year lease to USA to operate and maintain the facility in which RTD will participate in certain revenue collections.

**NOTE H – COMMITMENTS AND CONTINGENCIES**

**Commitments**

*Operating Lease – Civic Center Transfer Facility*

In 1976, RTD entered into an operating lease for a portion of the land on which the Civic Center transfer facility is located in downtown Denver. As collateral for the lease, RTD must maintain an account balance with a minimum market value of \$1,500 in an escrow account, the interest on which accrues to RTD until the lease expires. This amount in escrow is included in restricted assets in the accompanying financial statements.

Fixed rental commitments under the lease in years subsequent to December 31, 2017, are as follows:

<u>Year ending December 31,</u>	
2018	\$ 265
2019	267
2020	270
2021	273
2022	275
2023-2027	1,419
2028-2032	1,491
2033-2037	1,567
2038-2042	1,647
2043-2047	1,731
2048-2052	1,820
2053-2057	1,913
2058-2062	2,010
2063-2067	2,113
2068-2072	2,220
2073-2075	1,386
	<u>\$ 20,667</u>

Rental expense relating to this lease amounted to \$262 and \$259 for the years ended December 31, 2017 and 2016, respectively.

**REGIONAL TRANSPORTATION DISTRICT**  
**Notes to Financial Statements**  
**December 31, 2017 and 2016 (Dollars in Thousands)**

---

*Operating Lease – Purchased Transportation*

RTD has entered into a number of transactions in which certain of its light rail vehicles have been leased to and subleased back from certain U.S. and foreign companies and has entered into a transaction in which its maintenance facilities have been leased to and subleased back. As part of these transactions, RTD irrevocably set aside certain monies (which were received from each counter party as payment for its leasing of light rail vehicles and real property) with a third party trustee.

The monies held by such trustees will be utilized to make the lease payments owed by the RTD under the transactions and are therefore considered fully funded and economically defeased.

*Capital Projects*

As of December 31, 2017, RTD has contracts for the construction of various capital projects and the purchase of buses and light rail vehicles. The costs to complete these projects and the purchase of buses/light rail vehicles total \$291,887 and \$560,716 in 2017 and 2016, respectively.

*Grant Match Requirements*

Under the provisions of current grants, RTD is obligated to satisfy certain matching requirements of these grants. At December 31, 2017, RTD had a commitment to provide \$179,032 in matching funds in order to receive \$221,624 in future federal and state grant funds.

*Privatization Contracts*

In response to the privatization legislation (Note A), RTD has awarded contracts for specific groups of routes, not to exceed 58% as required by law for vehicular services. As of January 2018, slightly over 54.18% of RTD's non-rail transit services are delivered by private contractors operating under the auspices and direction of RTD.

*ADA Paratransit Service*

With the passage of the Americans with Disabilities Act of 1990 (ADA), RTD was mandated to provide paratransit service to the disabled individuals unable to use RTD's fixed route buses, operating the same days and hours of service as the fixed route service. This service, called Access-a-Ride, is a curb-to-curb (with door-to-door assistance upon special request) transportation system offered to disabled individuals who cannot functionally use RTD's regular fixed route system. Passengers eligible for Access-a-Ride service must originate their trip within 3/4 of a mile of an RTD non-commuter fixed route. Since September 1996, RTD has been in full compliance with the Americans with Disabilities Act of 1990 requirement to provide paratransit service to the disabled individuals unable to use fixed route buses.

**Future Commitments under Construction Contracts**

In 2010, RTD entered into a public-private partnership to design, build, finance and operate several of the transit improvements contemplated under the FasTracks program, including the Commuter Rail Maintenance Facility, the East Rail Corridor, the Gold Line Rail Corridor and the electrified segment of the Northwest Rail Corridor (together, the "Eagle P3 Project). The Eagle P3 Project is being delivered and operated under a concession agreement that RTD has entered with a concessionaire that has been selected through a competitive proposal process. The selected concessionaire is known as Denver Transit Partners (DTP), a special purpose company owned by Fluor Enterprises, Uberior Investments and Laing Investments.

The Eagle P3 Project construction was completed in two phases with Phase I completed in 2016 and Phase II completed in 2018. Under the terms of the Eagle P3 Project agreement, RTD made scheduled construction payments to DTP from 2011 through 2017 for completed project elements. RTD began commuter rail services on the University of Colorado A Line and the B Line in 2016 with testing and revenue service of the final corridor, the G Line, expected to occur in 2018. RTD will assume ownership of the entire project once certain contractual criteria and final completion occurs. Under the terms of the

**REGIONAL TRANSPORTATION DISTRICT**  
**Notes to Financial Statements**  
**December 31, 2017 and 2016 (Dollars in Thousands)**

concessionaire agreement, RTD will make scheduled secured principal and interest payments to DTP from 2017 through 2044 in addition to service payments for the provision of operations and maintenance services by DTP. The principal and interest payments are fixed amounts for the term of the agreement while the service payments are indexed each year according to certain inflation measurements. In addition, the service payments may also be adjusted for schedule changes, special services and certain availability factors.

In 2013, RTD entered a contract with Regional Rail Partners to construct the North Metro Rail Line. The North Metro Rail Line is an 18.5-mile electric commuter rail line that will run from Denver Union Station through Commerce City, Thornton and Northglenn to Highway 7 at 162<sup>nd</sup> Avenue in North Adams County. The North Metro Rail Line is expected to open within the next few years.

In 2014, RTD entered a contract with Balfour Beatty Infrastructure, Inc. to design and construct the Southeast Rail Extension Project. The Southeast Rail Extension includes 2.3 miles extending of the existing Southeast Light rail Line from Lincoln Station through the City of Lone Tree to RidgeGate Parkway Station featuring a new Park-n-Ride with a structure of 1,300 parking spaces. The Southeast Rail Extension is scheduled to open in 2019.

**Future Commitments under Service Contracts**

The fixed commitments under the Privatization contracts (bus) in the years subsequent to December 31, 2017 are as follows:

<u>Year ending December 31,</u>	
2018	\$ 93,313
2019	84,072
2020	43,400
2021	28,883
Total	<u>\$ 249,668</u>

Denver Transit Partner's concessionaire service payment commitments under the lease in years subsequent to December 31, 2017, are as follows:

<u>Year ending Decmeber 31,</u>	TABOR Secured Payment	Service Availability Payment	Total
2018	\$ 34,437	\$ 44,787	\$ 79,224
2019	45,388	57,264	102,652
2020	45,813	65,317	111,130
2021	46,264	52,453	98,717
2022	44,618	54,671	99,289
2023-2027	232,812	348,652	581,464
2028-2032	260,982	407,253	668,235
2033-2037	342,887	472,280	815,167
2038-2042	303,855	542,722	846,577
2043-2044	40,224	286,625	326,849
	<u>\$ 1,397,280</u>	<u>\$ 2,332,024</u>	<u>\$ 3,729,304</u>

The projected amounts include an estimation for certain future inflation indexes as required by the concessionaire agreement. These inflation indexes will be adjusted annually as projects are revised.

**REGIONAL TRANSPORTATION DISTRICT**  
**Notes to Financial Statements**  
**December 31, 2017 and 2016 (Dollars in Thousands)**

*Diesel Fuel Contract*

RTD contracts with Mansfield Oil Co of Gainesville, Inc. for diesel fuel. The contract is structured as a single year contract. The estimated (no locked-in price) commitment under the Mansfield contract in 2018 is \$18,900. RTD estimates usage of 9.0 million gallons at unit cost of \$2.10 per gallon: 5.2 million gallons of RTD's usage and 3.8 million gallons of RTD private carrier's usage.

**Contingencies**

*Federal Grants*

RTD receives federal grants for capital projects and operating assistance, which are subject to audit by FTA. Although the outcome of any such audit cannot be predicted, it is management's opinion these audits will not result in liabilities to such an extent that they would materially affect RTD's financial position.

*Self-Insurance*

RTD is self-insured for general liability and Workers' Compensation claims. Liabilities are reported when it is probable that a loss has occurred and the amount of the loss can be reasonably estimated. In addition, RTD offers a self-insured health benefit option as part of its employee benefits program in which costs are recognized as they are incurred.

RTD does not carry excess liability insurance for personal injury and property damage. Under the provisions of the Colorado Government Immunity Act, the maximum liability, with certain exceptions as defined in the Act, to RTD for claims involving personal injury and property damage is \$350 per individual and \$990 per incident.

For Workers' Compensation, an excess coverage insurance policy covers individual claims in excess of \$2,000. The amount of settlements has not exceeded insurance coverage in any of the past three years.

RTD's liability for unpaid claims includes an amount for claims that have been incurred but not reported (IBNR). RTD's Risk Management determines incurred claims by investigating the accident and establishing a reserve. Reserves are established on the day of assignment, reviewed at 30 days and again at 90 days. Reserves are reviewed every 90 days thereafter and based on ultimate exposure. This amount is included in other accrued expenses in the statement of net assets. Changes in the balances of claims liabilities for both general liability and Worker's Compensation during the past year are as follows:

	Auto Liability	Workers' Compensation	Total
Unpaid claims, January 1, 2016	\$ 3,581	\$ 3,932	\$ 7,513
Incurred claims (including IBNR)	3,966	5,278	9,244
Claims payments	(3,337)	(4,539)	(7,876)
Unpaid claims, December 31, 2016	4,210	4,671	8,881
Incurred claims (including IBNR)	4,443	7,843	12,286
Claims payments	(3,161)	(5,336)	(8,497)
Unpaid claims, December 31, 2017*	<u>\$ 5,492</u>	<u>\$ 7,178</u>	<u>\$ 12,670</u>

\*All claim liabilities are considered current liabilities payable within one year.

**REGIONAL TRANSPORTATION DISTRICT**  
**Notes to Financial Statements**  
**December 31, 2017 and 2016 (Dollars in Thousands)**

*Contract Disputes and Legal Proceedings*

RTD is party to a number of pending or threatened tort lawsuits, workers' compensation claims, or labor/employment claims under which it may be required to pay certain amounts upon final disposition of these matters. RTD also has certain contract disputes being considered in contractual dispute resolution proceedings. RTD's legal counsel estimates that the ultimate outcome of these matters is sufficiently covered by RTD's general liability or workers' compensation reserves, project contingencies, or insurance, or would not otherwise materially affect the financial statements of RTD.

RTD's prime contractor for the North Metro Line has asserted claims primarily seeking compensation for delays on the project. These claims are scheduled for arbitration in late 2018 and are estimated to be up to \$70,000. RTD is contesting these claims and believes it is likely to prevail.

RTD's concessionaire has asserted a series of change in law and force majeure claims which, if successful, could entitle the Concessionaire to monetary relief estimated to be up to \$70,000. RTD is contesting these claims and believes it is likely to prevail.

**NOTE I – NET POSITION**

	December 31,	
	2017	2016
Invested in capital assets, net of related debt	\$ 3,158,902	\$ 3,119,274
Restricted net position		
Restricted debt service	148,627	142,564
Restricted TABOR	25,735	21,609
Restricted Other	303,449	253,384
Total restricted net position	477,811	417,557
Unrestricted net position		
Unrestricted - represented net pension liability*	(330,955)	(312,980)
Unrestricted - salaried net pension liability	(17,685)	(7,399)
Unrestricted net position	125,436	105,900
Total unrestricted net position	(223,204)	(214,479)
Total net position	\$ 3,413,509	\$ 3,322,352

\* Note: RTD has included the full amount of the actuarially determined net pension liability for the represented pension plan, in accordance with financial reporting requirements. RTD is current in making all required contributions under the collective bargaining agreement.

**REGIONAL TRANSPORTATION DISTRICT**  
**Notes to Financial Statements**  
**December 31, 2017 and 2016 (Dollars in Thousands)**

**NOTE J – BUDGETARY DATA**

RTD’s annual budget is prepared on the same basis as that used for accounting except that the budget also includes proceeds of long-term debt and capital grants as revenue and expenditures include capital outlays and bond principal payments, and excludes TABOR rebates under Amendment One, extraordinary loss and depreciation on, as well as gains and losses on disposition of, property and equipment. The budget sets forth all proposed outlays for operations, planning, administration, development, debt service, and capital outlays for the fiscal year. Prior to October 15, the General Manager submits to the Board of Directors a proposed operating and capital budget for the fiscal year commencing the following January 1, which is made available for public inspection and comment. On or before December 31, the budget is adopted in conjunction with an appropriation resolution by the Board of Directors, who must also approve subsequent amendments thereto. In the absence of such adoption, RTD has authority to begin making expenditures limited to 90% of the prior year’s approved appropriation. RTD’s policy on budget transfers authorizes the General Manager to approve certain transfers within the budget.

A reconciliation for the years ended December 31 of the annual budget, as amended, to actual revenue and expenses is as follows:

	2017	2016
<b>Revenues and Proceeds</b>		
Revenue, actual	\$ 903,623	\$ 803,320
Proceeds from debt/arbitrage relief	402,435	314,174
Federal capital grants and local contributions	86,395	202,235
Revenue, actual (budgetary basis)	\$ 1,392,453	\$ 1,319,729
Revenue, budget	\$ 1,729,791	\$ 1,509,420
<b>Expenditures</b>		
Expenses, actual	\$ 898,861	\$ 860,140
Capital outlays	451,245	693,159
Depreciation, amortization, other	(248,633)	(222,154)
Long-term debt principal payments	489,841	133,098
Expenditures, actual (budgetary basis)	\$ 1,591,314	\$ 1,464,243
Appropriations, budget	\$ 1,915,320	\$ 2,213,487
<b>Unused appropriations</b>	<u>\$ 324,006</u>	<u>\$ 749,244</u>

Unused appropriations lapse at year-end, except the Board of Directors has the authority, as stated in the adopted appropriation resolution, to carry over the unused portion of funds for capital projects not completed, for a period not to exceed three years. As of December 31, 2017, there was approximately \$324,006 of unused 2017 appropriations for capital outlays available for carryover to 2018.

**REGIONAL TRANSPORTATION DISTRICT**  
**Notes to Financial Statements**  
**December 31, 2017 and 2016 (Dollars in Thousands)**

---

***NOTE K – TAX, SPENDING AND DEBT LIMITATIONS***

In November 1992, Colorado voters passed an amendment (Amendment 1) to the State Constitution (Article X, Section 20) that limits the revenue raising and spending abilities of state and local governments known as the Taxpayer's Bill of Rights (TABOR). The limits on property taxes, revenue, and "fiscal year spending" include allowable annual increases tied to inflation and local growth in construction valuation. Fiscal year spending as defined by the amendment excludes spending from certain revenue and financing sources such as federal funds, gifts, property sales, fund transfers, damage awards, and fund reserves (balances). The amendment requires voter approval for any increase in mill levy tax rates, new taxes, or creation of multi-year debt. Revenue earned in excess of the "spending limit" must be refunded to the taxpayers unless voters approve retention of these revenues. In addition, the amendment mandates that reserves equal 3% of fiscal spending be established for declared emergencies.

On November 7, 1995, the voters of the District exempted the Regional Transportation District from the revenue and spending limitations concerning the Amendment through December 31, 2005. On November 2, 1999, the voters of the District further exempted RTD from the revenue and spending limitations outlined in the Amendment for the purpose of paying any debt incurred to finance the Southeast Corridor light rail project or to operate such project for as long as any debt remains outstanding, but in no event beyond December 31, 2026.

On November 2, 2004, the voters of the District authorized an increase in RTD's sales and use tax rate from 0.6% to 1.0%, effective January 1, 2005, to finance the FasTracks transit improvement program. This authorization also exempted RTD from any revenue and spending limitations on the additional tax and on any investment income generated by the increased tax revenue, and allowed RTD to incur debt to finance the capital improvements included in the FasTracks program. At the time that all FasTracks debt is repaid, RTD's sales and use tax rate will be reduced to a rate sufficient to operate the rapid transit system financed through FasTracks. RTD has \$3.477 billion in authorized debt, subject to the Amendments' limitations. This debt was authorized by the voters of the District in 2004 to pay for the FasTracks rapid transit improvement program. Based on estimated fiscal year spending for 2017, \$25,735 interpretation. RTD believes it is in compliance with the requirements of the Amendment based on the interpretations of the Amendment's language available at year-end.

***NOTE L – SUBSEQUENT EVENTS***

On February 28, 2018, the Collective Bargaining Agreement (CBA) between RTD and the Amalgamated Transit Union Local 1001 (ATU) expired. RTD has a single CBA that primarily covers operations and support staff as well as some administrative positions. Contract negotiations between RTD and ATU for a contract renewal began early in the fourth quarter of 2017. On March 27, 2018, a new three-year CBA was ratified to be effective March 1, 2018 through February 28, 2021.

On January 1, 2018 Risk Management self-insured liability limits increased. The limits which are \$387 per person and \$1,093 per occurrence as specified under the Colorado Governmental Immunity statute.

RTD's concessionaire-provided commuter rail services on the East Corridor (University of Colorado A Line) and the Northwest Electrified Rail Segment (B Line) are operating under a five year waiver granted by the Federal Railroad Administration (FRA). The waiver was granted to allow these revenue service operations to continue as specific grade level crossing gate timing issues are addressed. In addition to the FRA, The Colorado Public Utilities Commission (PUC) also exercises regulatory authority of commuter rail services and is in agreement with the provisions of the FRA's five year waiver. Both parties agree that once certain conditions are met, a waiver for the Gold Line Corridor (G Line) may be granted to allow revenue operations to commence. RTD believes that the conditions will be met to allow the additional operations to commence and does not believe an additional waiver will be necessary after the expiration of the five year period.

The Colorado Governmental Immunity Act limits RTD's tort claims exposure to \$350 per person and \$990 per occurrence for claims that accrued after July 1, 2013 and before January 1, 2018. Claims that accrue after January 1, 2018 are subject to limits of \$387 per person and \$1,093 per occurrence.

*REQUIRED SUPPLEMENTARY INFORMATION*

**Required Supplementary Information**

**REGIONAL TRANSPORTATION DISTRICT  
Pension Plans Summary  
As of December 31,**

**Schedule of Contributions Multiyear**

**Last 10 Fiscal Years\***

(in thousands)

<i>ATU 1001 Pension Plan</i> Period Ending December 31,	2017	2016	2015
Actuarially Determined Contribution	\$ 17,170	\$ 17,131	\$ 18,752
Actual Contribution	12,128	11,542	10,758
Contribution Deficiency (Excess)	5,042	5,589	7,994
Covered Payroll	94,802	82,994	84,774
Contribution as a Percentage of Covered Payroll	12.79%	13.91%	12.69%

\* Fiscal year 2015 was the 1st year of implementation, therefore only three years are shown.

*Actuarial Methods and Assumptions Used to Calculate Actuarially Determine Contribution Union:*

Valuation Date:	January 1, 2017
Notes	Actuarially determined contribution rates are calculated as of December 31st each year for implementation the following fiscal year. Actual contributions are made pursuant to a collective bargaining agreement.
Actuarial Cost Method	Entry Age Normal
Amortization Method	Level Percentage of Payroll, Closed
Remaining Amortization Period	30 years
Asset Valuation Method	5-Year smoothed market
Inflation	3.00%
Salary Increases	7.00% During first 5 years of service, 3.00% after five years of service
Investment Rate of Return	7.00%
Retirement Age	Experience-based table of rates that is specific to the type of eligibility condition. Last updated for the 2015 valuation pursuant to an experience study of the period 2012-2014.
Healthy Mortality	RP-2014 Combined Mortality Table, generational projected with MP-2017.
Disabled Mortality	RP-2014 Combines Mortality Table, generational projected with MP-2017.
Other Information:	There were no benefit changes during the year.
Notes	See accompanying independent auditors' opinion.

**Schedule of Changes in the Plan's Net Pension Liability and Related Ratios Multiyear  
Last 10 Fiscal Years\***  
(in thousands)

**ATU 1001 Pension Plan**

	2017	2016	2015
Period Ending December 31,			
<b>Total Pension Liability</b>	\$ 13,145	\$ 13,074	\$ 11,937
Service Cost	25,276	26,324	27,714
Interest	-	-	-
Changes to Benefit Terms	(3,164)	(4,711)	(6,476)
Differences Between Expected and Actual Experience	(19,822)	28,095	28,879
Assumption Changes	(26,133)	(25,439)	(24,312)
Benefit Payments, Including Lump Sums	(10,698)	37,343	37,742
<b>Net Change in Total Pension Liability</b>	\$ 563,479	\$ 526,136	\$ 488,394
<b>Total Pension Liability - Beginning</b>	\$ 552,781	\$ 563,479	\$ 526,136
<b>Total Pension Liability - Ending (a)</b>			
<b>Plan Fiduciary Net Position</b>			
Contributions - RTD	\$ 12,128	\$ 11,542	\$ 10,758
Contributions - Members	4,069	3,868	3,686
Net Investment Income	11,855	(1,829)	11,779
Benefit Payments, Including Lump Sums	(26,133)	(25,439)	(24,312)
Administrative Expenses	(364)	(391)	(355)
Other	-	-	-
<b>Net Change in Plan Fiduciary Net Position</b>	\$ 1,555	\$ (12,249)	\$ 1,456
<b>Plan Fiduciary Net Position - Beginning</b>	202,215	214,464	213,008
<b>Plan Fiduciary Net Position - Ending (b)</b>	\$ 203,770	\$ 202,215	\$ 214,464
Plan's Net Pension Liability - Beginning			
<b>Plan's Net Pension Liability - Ending (a) - (b)</b>	\$ 349,011	\$ 361,264	\$ 311,672
<b>Plan Fiduciary Net Position as a Percentage of the Total Pension Liability (b) / (a)</b>	36.86%	35.89%	40.76%
<b>Covered Payroll</b>	94,802	82,994	84,774
<b>Plan's Net Pension Liability as a Percentage of Covered Payroll</b>	368.15%	435.29%	367.65%

**Notes to Schedule:**

Assumption changes for the Fiscal Year Ending December 31, 2016 (December 31, 2015 measurement date, January 1, 2015 actuarial valuation date): Assumption changes were a result of a change in the Single Discount Rate changing from 5.00 percent to 4.54 percent, measured at the end of the year.

Assumption changes for the Fiscal Year Ending December 31, 2017 (December 31, 2016 measurement date, January 1, 2016 actuarial valuation date): The mortality assumptions were updated to RP-2014 blue-collar tables published by the Society of Actuaries with project scale MP-2017. This change increased the liabilities by 2.113 million.

\* Fiscal year 2015 was the 1st year of implementation, therefore only three years are shown.

See accompanying independent auditors' opinion.

**Schedule of Contributions Multiyear  
Last 10 Fiscal Years\***

(in thousands)

***RTD Salaried Pension Plan***

Period Ending December 31,	2017	2016	2015
Actuarially Determined Contribution	\$ 7,632	\$ 6,768	\$ 5,682
Actual Contribution	4,100	3,100	3,100
Contribution Deficiency (Excess)	3,532	3,668	2,582
Covered Payroll	30,378	31,257	30,880
Contribution as a Percentage of Covered Payroll	13.50%	9.92%	10.04%

\* Fiscal year 2015 was the 1st year of implementation, therefore only three years are shown.

*Actuarial Methods and Assumptions Used to Calculate Actuarially Determine Contribution Union:*

Valuation Date:	January 1, 2016
Notes	Actuarially determined contribution rates are calculated as of January 1, twelve months prior to end of the fiscal year in which contributions are reported.
Actuarial Cost Method	Entry Age
Amortization Method	Level dollar, fixed and declining 20 years.
Remaining Amortization Period	15 years
Asset Valuation Method	Smoothed over 5 years, based on Actuarial Value of Assets expected return.
Inflation	3.00%
Salary Increases	4.75%-9.75%, based on age
Investment Rate of Return	7.50%, net of investment expenses
Retirement Age	Age Rate
	55 15.00%
	55-61 10.00%
	62 25.00%
	63-64 15.00%
	65-66 40.00%
	67 or older 100.00%
	Vested inactive participants are assumed to retire at age 62.
Mortality (Annuities)	Healthy Participants: RP-2014 Blue Collar Mortality Tables for healthy employees and annuitants
Mortality (Lump Sums)	Disabled Participants: RP-2014 Disabled Retiree Tables
Other Information:	RP-2014 Blue Collar Mortality Tables for healthy annuitants, blended 70% male/30% female for participants and 30% male / 70% female for beneficiaries.
	401(a) 17 compensation and 415 limits are assumed to increase with inflation.
	Turnover: 0.00% - 10.43%, based on age
	Disablement: 0.06% - 1.63%, based on age
	Expenses: \$150 per year payable monthly

See accompanying independent auditors' opinion.

**Schedule of Changes in the Plan's Net Pension Liability and Related Ratios Multiyear**

Last 10 Fiscal Years\*  
(in thousands)

<i>RTD Salaried Pension Plan</i>	2017	2016	2015
Period Ending December 31,			
<b>Total Pension Liability</b>	\$ 3,587	\$ 3,342	2,673
Service Cost	11,371	10,388	9,366
Interest	-	-	-
Changes to Benefit Terms	6,716	3,869	2,228
Differences Between Expected and Actual Experience	-	3,601	6,997
Assumption Changes	(7,092)	(9,582)	(7,034)
Benefit Payments, Including Lump Sums	\$ 14,582	\$ 11,618	\$ 14,230
<b>Net Change in Total Pension Liability</b>	<b>151,571</b>	<b>139,953</b>	<b>125,723</b>
<b>Total Pension Liability - Beginning</b>	<b>\$ 166,153</b>	<b>\$ 151,571</b>	<b>\$ 139,953</b>
<b>Total Pension Liability - Ending (a)</b>	<b>\$ 4,100</b>	<b>\$ 3,100</b>	<b>\$ 3,100</b>
<b>Plan Fiduciary Net Position</b>			
Contributions - RTD	-	-	-
Contributions - Members	11,337	(610)	9,078
Net Investment Income	(7,092)	(9,582)	(7,034)
Benefit Payments, Including Lump Sums	(166)	(141)	(127)
Administrative Expenses	-	-	-
Other	-	-	-
<b>Net Change in Plan Fiduciary Net Position</b>	<b>\$ 8,179</b>	<b>\$ (7,233)</b>	<b>\$ 5,017</b>
<b>Plan Fiduciary Net Position - Beginning</b>	<b>122,777</b>	<b>130,010</b>	<b>124,993</b>
<b>Plan Fiduciary Net Position - Ending (b)</b>	<b>\$ 130,956</b>	<b>\$ 122,777</b>	<b>\$ 130,010</b>
<b>Plan's Net Pension Liability - Beginning</b>	<b>28,794</b>	<b>9,943</b>	<b>730</b>
<b>Plan's Net Pension Liability - Ending (a) - (b)</b>	<b>\$ 35,197</b>	<b>\$ 28,794</b>	<b>\$ 9,943</b>
<b>Plan Fiduciary Net Position as a Percentage of the Total Pension Liability (b) / (a)</b>	<b>78.82%</b>	<b>81.00%</b>	<b>92.90%</b>
<b>Covered Payroll</b>	<b>30,378</b>	<b>31,257</b>	<b>30,880</b>
<b>Plan's Net Pension Liability as a Percentage of Covered Payroll</b>	<b>115.86%</b>	<b>92.12%</b>	<b>32.20%</b>

**Notes to Schedule:**

Assumption changes for the Fiscal Year Ending December 31, 2016 (December 31, 2015 measurement date, January 1, 2015 actuarial valuation date); the amount reported as Assumption Changes resulted from a change in the salary increase assumption (average weighted salary increase changed from 4.00% to 5.00%). This change is expected to be more reflective of future plan experience.

Assumption changes for the Fiscal Year Ending December 31, 2017 (December 31, 2016 measurement date, January 1, 2016 actuarial valuation date); the administrative expense assumption was updated from \$165,000 per year, payable monthly, to \$150,000 per year, payable monthly. The updated administrative expense assumption is expected to be more reflective of future administrative expenses for the Plan. The administrative expense assumption is used for determining the actuarially determined contribution and does not impact Total Pension Liability.

\* Fiscal year 2015 was the 1st year of implementation, therefore only three years are shown.

See accompanying independent auditors' opinion.

*SUPPLEMENTAL INFORMATION*

**REGIONAL TRANSPORTATION DISTRICT  
SCHEDULE OF EXPENSE AND REVENUE  
BUDGET AND ACTUAL - BUDGETARY BASIS  
Year Ended December 31, 2017  
(In Thousands)**

	Adopted Budget	Final Budget	Actual	Variance - positive (negative)
Operating revenue				
Passenger fares	\$ 150,411	\$ 142,500	\$ 140,217	\$ (2,283)
Other	6,023	6,023	7,159	1,136
Total operating revenue	<u>156,434</u>	<u>148,523</u>	<u>147,376</u>	<u>(1,147)</u>
Operating expenses				
Salaries and wages	174,621	176,522	172,535	3,987
Fringe benefits	61,892	61,930	91,442	(29,512)
Materials and supplies	53,901	55,853	44,686	11,167
Services	126,766	154,405	77,323	77,082
Utilities	22,213	22,149	16,503	5,646
Insurance	7,315	8,485	13,319	(4,834)
Purchased transportation	171,523	174,209	159,051	15,158
Leases and rentals	3,790	3,712	2,829	883
Miscellaneous	14,230	14,432	4,213	10,219
Total operating expenses	<u>636,251</u>	<u>671,697</u>	<u>581,901</u>	<u>89,796</u>
Operating loss	<u>(479,817)</u>	<u>(523,174)</u>	<u>(434,525)</u>	<u>88,649</u>
Nonoperating revenue (expenses)				
Sales and use tax	608,273	586,053	598,187	12,134
Grant operating assistance	90,428	103,785	80,412	(23,373)
Investment income	4,197	4,197	63,030	58,833
Other income	11,322	11,244	10,596	(648)
Gain/loss on capital assets	-	-	4,022	4,022
Interest expense	(120,683)	(129,719)	(65,346)	64,373
Other expense/unrealized loss capital assets	-	-	(2,981)	(2,981)
Total nonoperating revenue (expenses)	<u>593,537</u>	<u>575,560</u>	<u>687,920</u>	<u>112,360</u>
Proceeds from debt	<u>413,025</u>	<u>457,091</u>	<u>402,435</u>	<u>(54,656)</u>
Capital outlay				
Capital expenses	1,198,090	1,055,839	451,245	(604,594)
Less capital grants	<u>(481,937)</u>	<u>(418,898)</u>	<u>(86,395)</u>	<u>332,503</u>
	<u>716,153</u>	<u>636,941</u>	<u>364,850</u>	<u>(272,091)</u>
Long-term debt principal payment	<u>(58,898)</u>	<u>(58,065)</u>	<u>(489,841)</u>	<u>(431,776)</u>
Excess (deficiency) of revenue and nonoperating income over (under) expenses, capital outlays and debt principal payments	<u>\$ (248,306)</u>	<u>\$ (185,529)</u>	<u>(198,861)</u>	<u>\$ (13,332)</u>
Increases (decreases) to reconcile budget basis to GAAP basis				
Capital expenses			451,245	
Proceeds from debt			(402,435)	
Long-term debt principal payment			489,841	
Depreciation			(248,633)	
<b>INCREASE IN NET POSITION</b>			<u>\$ 91,157</u>	

See accompanying independent auditors' opinion

## **STATISTICAL SECTION**

This part of the Regional Transportation District’s comprehensive annual financial report presents detailed information as a context for understanding what the information in the financial statements, note disclosure, and required supplementary information says about the government’s overall financial health.

<b>Contents</b>	<b>Page</b>
-----------------	-------------

Financial Trends	94-96
------------------	-------

These tables contain trend information to help the reader understand how the government’s financial performance and well-being have changed over time.

Revenue Capacity	97
------------------	----

These tables contain information to help the reader assess the government’s most significant revenue source.

Debt Capacity	98-99
---------------	-------

These tables contain information to help the reader assess the affordability of the government’s current levels of outstanding debt and the government’s ability to issue additional debt in the future.

Demographic and Operating Information	100
---------------------------------------	-----

These tables contain service and infrastructure data to help the reader understand how the information in the financial report relates to service the government provides and the activities it performs. The demographic and economic indicators help the reader understand the environment within which the government’s financial activities take place.

**REGIONAL TRANSPORTATION DISTRICT**  
**NET POSITION BY COMPONENT<sup>1</sup> (In Thousands)**

**Table 1**

	2017	2016	2015	2014	2013	2012	2011	2010	2009	2008
Invested in capital assets, net of related debt (Note I)	\$ 3,158,902	\$ 3,119,274	\$ 2,936,397	\$ 2,987,697	\$ 2,788,100	\$ 2,348,966	\$ 1,872,790	\$ 1,597,631	\$ 1,456,493	\$ 1,338,453
Restricted (Note I)										
Emergencies	25,735	21,609	20,284	19,193	18,304	17,451	16,392	15,486	15,158	16,821
Debt and other	452,076	395,948	304,667	155,345	117,827	316,711	491,313	424,348	442,489	393,223
<b>Total restricted net position<sup>2</sup></b>	<b>477,811</b>	<b>417,557</b>	<b>324,951</b>	<b>174,538</b>	<b>136,131</b>	<b>334,162</b>	<b>507,705</b>	<b>439,834</b>	<b>457,647</b>	<b>410,044</b>
<b>Unrestricted net position (note H)</b>	<b>(223,204)</b>	<b>(214,479)</b>	<b>(84,409)</b>	<b>18,842</b>	<b>53,218</b>	<b>45,782</b>	<b>46,199</b>	<b>166,299</b>	<b>132,035</b>	<b>143,913</b>
<b>Total net position</b>	<b>\$ 3,413,509</b>	<b>\$ 3,322,352</b>	<b>\$ 3,176,939</b>	<b>\$ 3,181,077</b>	<b>\$ 2,977,449</b>	<b>\$ 2,728,910</b>	<b>\$ 2,426,694</b>	<b>\$ 2,203,764</b>	<b>\$ 2,046,175</b>	<b>\$ 1,892,410</b>

<sup>1</sup> Data is taken from the financial records of RTD and is presented on the accrual basis.

<sup>2</sup> Retriected net position for 2016 and 2015 has been restated by category.

**REGIONAL TRANSPORTATION DISTRICT  
SUMMARY OF STATEMENTS OF REVENUES, EXPENSES  
AND CHANGES IN NET POSITION**  
(In Thousands)

**Table 2**

	2017	2016	2015	2014	2013	2012	2011	2010	2009	2008
<b>Operating Revenues:</b>										
Passenger Fares	\$ 140,217	\$ 134,622	\$ 120,530	\$ 120,497	\$ 117,841	\$ 112,929	\$ 108,497	\$ 97,942	\$ 96,890	\$ 88,205
Other	7,159	5,803	5,347	4,406	5,199	5,333	4,882	4,414	4,357	4,124
<b>Total Operating Revenues</b>	<b>147,376</b>	<b>140,425</b>	<b>125,877</b>	<b>124,903</b>	<b>123,040</b>	<b>118,262</b>	<b>113,379</b>	<b>102,356</b>	<b>101,247</b>	<b>92,329</b>
<b>Operating Expenses:</b>										
Salaries, wages, fringe benefits	263,977	260,039	227,207	204,790	192,405	178,974	166,332	160,498	161,747	155,799
Materials and supplies	44,686	52,180	58,884	62,156	64,798	58,300	52,015	48,310	56,835	61,056
Services	77,323	58,560	79,749	108,920	112,479	109,853	48,357	60,553	42,783	36,835
Utilities	16,503	14,220	13,673	14,151	13,567	11,833	11,627	10,977	9,512	10,575
Insurance	13,319	10,382	8,102	5,273	5,568	3,776	6,089	5,429	3,767	5,333
Purchased transportation	159,051	156,605	113,216	114,942	113,006	111,130	108,865	104,514	103,975	102,743
Leases and rentals	2,829	3,288	3,462	3,264	3,210	2,401	1,964	2,515	2,680	2,464
Miscellaneous	4,213	4,183	4,531	6,561	6,448	15,741	2,082	3,315	6,866	2,619
<b>Total Operating Expenses</b>	<b>581,901</b>	<b>559,457</b>	<b>508,824</b>	<b>520,057</b>	<b>511,481</b>	<b>492,008</b>	<b>397,331</b>	<b>396,111</b>	<b>388,165</b>	<b>377,424</b>
Operating loss before depreciation	(434,525)	(419,032)	(382,947)	(395,154)	(388,441)	(373,746)	(283,952)	(293,755)	(286,918)	(285,095)
Depreciation	248,633	222,154	152,531	139,045	127,256	115,269	104,280	104,176	106,025	102,252
<b>Operating Loss</b>	<b>(683,158)</b>	<b>(641,186)</b>	<b>(535,476)</b>	<b>(534,199)</b>	<b>(515,697)</b>	<b>(489,015)</b>	<b>(388,232)</b>	<b>(397,931)</b>	<b>(392,943)</b>	<b>(387,347)</b>
<b>Nonoperating income (expense):</b>										
Sales and use tax revenues	598,187	563,598	541,518	514,721	468,586	449,787	415,180	397,549	371,405	412,824
Grant operating assistance	80,412	77,335	73,383	75,544	88,243	68,927	89,592	92,655	68,146	50,814
Interest income	63,030	6,371	3,164	165	2,040	2,613	6,484	8,065	29,379	52,456
Other income	10,596	9,927	10,322	10,248	28,170	11,035	11,356	3,653	3,243	3,106
Gain/Loss on Capital Assets	4,022	5,664	1,085	6,613	(82)	3,459	(6,101)	(3,474)	40	1
Interest expense	(65,346)	(77,272)	(79,686)	(72,293)	(61,223)	(51,274)	(51,274)	(48,735)	(34,179)	(56,273)
Other expense/Unrealized Loss A	(2,981)	(1,258)	(1,422)	(3,605)	(4,064)	(4,895)	(150)	(1,671)	(23,037)	(977)
<b>Total Nonoperating Income</b>	<b>687,920</b>	<b>584,365</b>	<b>548,364</b>	<b>531,393</b>	<b>521,670</b>	<b>479,555</b>	<b>465,087</b>	<b>448,042</b>	<b>414,997</b>	<b>461,951</b>
<b>Net income before capital grants and local contribution</b>	<b>4,762</b>	<b>(66,821)</b>	<b>12,886</b>	<b>(2,806)</b>	<b>5,973</b>	<b>(9,460)</b>	<b>76,855</b>	<b>50,111</b>	<b>22,054</b>	<b>74,604</b>
Capital grants and local contribution	86,395	202,235	169,313	206,431	242,566	311,676	238,292	107,478	131,711	39,389
Increase in Net Position	91,157	145,414	182,199	203,625	248,539	302,216	315,147	157,589	153,765	113,993
<b>Net Position, Beginning of Year, (as previously reported)</b>	<b>3,322,352</b>	<b>3,176,938</b>	<b>3,181,074</b>	<b>2,977,449</b>	<b>2,728,910</b>	<b>2,426,694</b>	<b>2,203,764</b>	<b>2,046,175</b>	<b>1,892,410</b>	<b>1,778,417</b>
Change in accounting principle, (note A)			(186,335)							
Net Position, Beginning of Year, (as restated)			2,994,739							
Prior Period Adjustment							(92,217)			
<b>Net Position at End of Year</b>	<b>\$3,413,509</b>	<b>\$3,322,352</b>	<b>\$3,176,938</b>	<b>\$3,181,074</b>	<b>\$2,977,449</b>	<b>\$2,728,910</b>	<b>\$2,426,694</b>	<b>\$2,203,764</b>	<b>\$2,046,175</b>	<b>\$1,892,410</b>

**REGIONAL TRANSPORTATION DISTRICT  
OPERATING AND OTHER EXPENSES AND CAPITAL OUTLAYS<sup>1</sup>**

**Table 3**

Last Ten Years (Unaudited)

(In Thousands)

Year	Transit Operating Expenses <sup>2</sup>	Planning, Administrative and Development	Depreciation	Interest Expense <sup>2</sup>	Other Nonoperating Expenses	Capital Outlays <sup>2</sup>	Total
2008	\$ 324,931	\$ 52,492	\$ 102,252	\$ 56,273	\$ 977	\$ 282,758	\$ 819,683
2009	326,324	61,841	106,025	34,179	23,037	410,354	961,760
2010	318,751	77,360	104,176	48,735	5,145	712,552	1,266,719
2011	333,301	64,030	104,280	51,274	6,251	616,953	1,176,089
2012	414,893	77,115	115,269	51,371	4,895	702,119	1,365,662
2013	429,700	81,781	127,256	61,223	4,146	769,359	1,473,465
2014	436,905	83,152	139,045	72,293	3,605	862,701	1,597,701
2015	427,468	81,356	152,531	79,686	1,422	870,055	1,612,518
2016	470,005	89,452	222,154	77,272	1,258	693,159	1,553,300
2017	491,673	90,228	248,633	65,346	2,981	451,245	1,350,106

<sup>1</sup> Data is taken from the financial records of RTD and is presented on the accrual basis.

<sup>2</sup> RTD capitalizes certain interest costs, which are included in capital outlays.

**REGIONAL TRANSPORTATION DISTRICT**

**REVENUE BY SOURCE<sup>1</sup>**

Last Ten Years (Unaudited)  
(In Thousands)

**Table 4**

Year	Operating Revenues	Sales/Use Tax	Grant			Interest Income	Other	Total Revenue	Capital Grants	Local Contributions	Total Revenue and Capital Grant & Contributions
			Operating Assistance	Operating Assistance	Other						
2008	\$ 92,329	\$ 412,824	\$ 50,814	\$ 52,456	\$ 3,106	\$ 611,529	\$ 39,220	\$ 169	\$ 650,918		
2009	101,247	371,405	68,146	29,379	3,283	573,460	129,211	2,500	705,171		
2010	102,356	397,549	92,655	8,065	3,653	604,278	102,213	5,265	711,756		
2011	113,379	415,180	89,592	6,484	11,356	635,991	186,073	52,219	874,283		
2012	118,262	449,787	68,927	2,613	14,494	654,083	193,991	117,685	965,759		
2013	123,040	468,586	88,243	2,040	28,170	710,079	159,783	82,783	952,645		
2014	124,903	514,721	75,544	165	16,861	732,194	171,549	34,882	938,625		
2015	125,877	541,518	73,383	3,164	11,407	755,349	157,616	11,697	924,662		
2016	140,525	563,598	77,335	6,371	15,591	803,420	185,324	16,911	1,005,655		
2017	147,376	598,187	80,412	63,030	14,618	903,623	75,500	10,895	990,018		

<sup>1</sup> Data is taken from the financial records of RTD and is presented on the accrual basis.

**REGIONAL TRANSPORTATION DISTRICT  
DEBT COVERAGE RATIOS<sup>1</sup>**

(In Thousands)

**Table 5**

**LAST TEN YEARS (UNAUDITED)**

	Sales Tax Bond Debt Service Requirements			Sales Tax Collections	Coverage Ratio
	Interest	Principal	Total		
2008	\$ 44,944	\$ 45,505	\$ 90,449	412,824	4.56
2009	43,210	44,430	87,640	371,405	4.24
2010	46,324	44,511	90,835	397,549	4.38
2011	70,646	25,010	95,656	415,180	4.34
2012	70,752	26,211	96,963	449,787	4.64
2013	76,786	20,725	97,511	541,518	5.55
2014	84,821	25,712	110,533	514,721	4.66
2015	84,101	26,438	110,539	541,518	4.90
2016	83,490	27,043	110,533	563,598	5.10
2017	89,033	25,364	114,397	598,187	5.23

**Certificate of Participation Debt Service Requirements**

	Certificate of Participation Debt Service Requirements		
	Interest	Principal	Total
2008	\$ 14,502	\$ 17,515	\$ 32,017
2009	13,714	18,340	32,054
2010	13,711	26,725	40,436
2011	28,973	25,955	54,928
2012	28,451	28,575	57,026
2013	31,285	25,735	57,020
2014	43,502	31,290	74,792
2015	57,226	27,910	85,136
2016	62,373	34,655	97,028
2017	56,071	32,702	88,773

**DEBT COVERAGE RATIOS (Continued)**

(In Thousands)

	Total Debt Service Requirements			Total Revenue	Coverage Ratio
	Interest	Principal	Total		
2008	\$ 59,446	\$ 63,020	\$ 122,466	611,528	4.99
2009	56,924	62,770	119,694	573,460	4.79
2010	60,035	71,236	131,271	654,083	4.98
2011	99,619	50,965	150,584	874,283	5.81
2012	99,203	54,786	153,989	965,494	6.27
2013	108,071	46,460	154,531	952,645	6.16
2014	128,323	57,002	185,325	938,645	5.08
2015	141,327	54,348	195,675	924,662	4.45
2016	145,863	61,698	207,561	1,005,655	4.85
2017	145,104	58,066	203,170	990,018	4.87

<sup>1</sup> Source: The financial records of RTD and the Official Statements of the respective debt issues.

**REGIONAL TRANSPORTATION DISTRICT  
DEMOGRAPHIC AND OPERATING DATA**

**Table 6**

*Last Ten Years (Unaudited)*

	2017	2016	2015	2014	2013	2012	2011	2010	2009	2008
January 1 population within RTD service area <sup>1</sup>	2,920,000	2,920,000	2,870,000	2,870,000	2,800,000	2,800,000	2,800,000	2,800,000	2,800,000	2,760,000
Cities and towns served	40	40	40	40	40	40	40	40	40	40
Square miles in service area	2,342	2,342	2,340	2,340	2,340	2,340	2,348	2,348	2,348	2,337
Total miles	49,348,647	44,368,116	47,575,444	45,746,927	45,246,715	38,824,067	42,996,614	41,449,988	48,862,622	49,947,763
Passenger stops	9,077	9,077	9,566	9,751	9,509	9,841	9,698	10,140	10,199	10,199
Number of fixed routes	172	172	137	138	136	145	138	148	150	165
Local	124	124	65	65	65	71	64	66	67	72
Limited	16	16	18	11	11	11	11	11	11	13
Express	-	-	15	14	14	17	16	20	20	24
Regional	16	16	20	17	17	17	17	16	16	18
Skyride	3	3	5	5	5	5	5	5	5	5
Boulder City	13	13	13	13	13	13	12	14	15	15
Longmont City	4	4	4	4	4	4	4	7	7	7
Miscellaneous	5	5	8	9	7	7	9	9	9	11
Ridership average weekday, without Mall Shuttle and Light Rail	193,391	197,637	208,086	211,702	208,387	210,811	205,504	209,172	212,758	224,918
Ridership average weekday, including Mall Shuttle	229,966	236,573	252,034	255,696	254,071	255,501	254,197	255,068	259,873	273,737
Ridership average weekday, including Mall Shuttle, Light Rail, ADA, and Van Pool	326,413	331,580	338,363	344,348	335,391	326,747	325,900	323,311	328,291	344,954
Total annual boardings without Mall Shuttle, Light Rail and ADA	54,764,255	59,005,677	62,833,246	63,935,032	63,010,579	63,640,443	61,634,723	62,902,963	63,578,004	67,910,015
Total annual boardings, including Mall Shuttle	66,310,597	71,345,729	76,257,759	77,464,530	77,079,604	77,320,228	76,577,627	76,825,609	77,928,088	82,727,534
Total annual boardings, including Mall Shuttle and Light Rail	98,286,873	100,248,216	101,776,337	103,851,061	100,844,239	97,959,296	97,272,342	96,657,335	97,687,476	103,362,667
Total annual boardings, including Mall Shuttle, Light Rail, ADA service, and Van Pool	99,363,520	101,322,384	102,991,663	104,987,248	101,966,009	99,122,065	98,384,882	97,724,928	98,746,429	104,071,339
Daily miles operated (average weekday), including Mall Shuttle	124,688	120,613	119,076	107,635	106,709	129,517	117,261	124,248	149,750	152,848
Daily miles operated (average weekday), including Mall Shuttle and Light Rail	142,489	136,677	131,221	119,706	118,385	139,083	126,849	134,294	159,824	163,987
Diesel fuel consumption, gallons <sup>2</sup>	5,550,000	5,550,000	5,550,000	5,550,000	5,600,000	5,400,000	5,400,000	5,200,000	5,400,000	6,000,000
Total active buses	1,023	1,023	1,021	1,011	992	998	969	1,025	1,050	1,039
Wheelchair lift equipped buses	1,023	1,023	1,021	1,011	992	998	969	1,025	1,050	1,039
Number of employees <sup>2</sup>	817	779	779	735	752	700	697	696	664	623
Salaried	1,962	2,034	1,955	1,929	1,901	1,715	1,785	1,744	1,802	1,903
Represented (includes part-time)	834	834	834	821	785	779	797	806	830	862
Fleet requirements (peak hours)	7	7	7	7	6	6	6	6	6	6
Operating facilities <sup>2</sup>										

<sup>1</sup> Source: Population is based on estimates provided by the Denver Regional Council of Governments. All other data comes from the financial records of RTD.

<sup>2</sup> Excludes purchased transportation services.

**Debt Disclosure Tables for 2017 CAFR**

<b>CAFR Table</b>	<b>Table Title</b>
7	SBP Operations Program
8	SBP Capital Program
9	RTD Statement of Debt
10	RTD Annual Ridership and Fare Revenue
11	RTD Advertising and Ancillary Revenues
12	RTD Federal Grant Receipts
13	Five-Year Summary of Revenue/Expense Statements
14	Five-Year Summary of Budget/Actuals
15	RTD 2017 and 2018 Budget
16	Trip Fares
17	RTD Net Retail Sales

**Debt Disclosure Tables Updated in Body of 2017 CAFR**

<b>Table Title</b>	<b>Location in CAFR</b>
RTD Revenues by Source Summary Balance Sheet	Statistical Section – Table 4 Statements of Net Position – pg. 38-39

**REGIONAL TRANSPORTATION DISTRICT  
2018-2023 STRATEGIC BUDGET PLAN - OPERATING PROGRAM (In Thousands)**

**Table 7**

Program	2018	2019	2020	2021	2022	2023	Total Cost
Interest Payments <sup>1,2</sup>	\$ 21,784	\$ 19,400	\$ 16,834	\$ 14,353	\$ 12,140	\$ 10,253	\$ 94,764
Bus Operations – Current RTD	148,152	151,484	155,321	159,469	163,619	167,830	945,875
Bus Operations – Private Carrier after Contract	96,874	99,195	101,675	104,377	107,082	109,827	619,030
Bus Operations - call-n-Ride	7,614	7,846	8,071	8,291	8,509	8,731	49,062
Private Contract Administration Costs	376	388	399	410	420	432	2,425
Service Increases – RTD-Operated	1,366	1,400	-	-	-	-	2,766
Service Increases – Private Contractor	1,030	1,057	-	-	-	-	2,087
FasTracks Service Allocation - Bus <sup>1</sup>	(16,286)	(16,783)	(17,264)	(17,736)	(18,202)	(18,676)	(104,947)
Cost Sharing Agreements - Bus Service	2,290	2,360	2,428	2,494	2,560	2,626	14,758
Van Pool Program	1,089	1,122	1,154	1,185	1,217	1,248	7,015
Section 5011 Local Match	867	894	920	945	970	995	5,591
Rail Operations	70,852	74,575	76,465	78,523	80,589	82,684	463,688
ADA Operating Costs	49,264	50,481	51,764	53,145	54,526	55,928	315,108
FasTracks Service Allocation - ADA <sup>1</sup>	(2,067)	(2,130)	(2,191)	(2,251)	(2,310)	(2,370)	(13,319)
Safety & Security - Base	22,477	23,026	23,609	24,245	24,882	25,529	143,768
Safety & Security - Additional Costs	1,773	1,827	1,880	1,931	1,982	2,033	11,426
Capital Programs & Facilities - Base	45,262	46,287	47,413	48,684	49,964	51,264	288,874
Capital Programs & Facilities- Additional Costs	5,182	2,858	4,353	11,762	9,859	1,493	35,507
Direct Costs - Other Departments	2,608	2,687	2,765	2,840	2,915	2,990	16,805
Indirect Costs - Other Departments	100,465	99,242	104,351	107,156	109,687	114,972	635,873
FasTracks - Cost Allocation	(37,264)	(42,418)	(43,635)	(44,826)	(46,005)	(47,201)	(261,349)
<b>Grand Total</b>	<b>\$ 523,708</b>	<b>\$524,798</b>	<b>\$536,312</b>	<b>\$554,997</b>	<b>\$564,404</b>	<b>\$570,588</b>	<b>\$ 3,274,807</b>

<sup>1</sup> Interest payments are not presented in year of expenditure dollars. All other operating expenses are presented in year of expenditure dollars.

<sup>2</sup> Interest payments on bonds and certificates of participation (COPS) issued for purposes other than FasTracks.

**REGIONAL TRANSPORTATION DISTRICT  
2018-2023 STRATEGIC BUDGET PLAN - CAPITAL PROGRAM (In Thousands)**

**Table 8**

Program	2018	2019	2020	2021	2022	2023	Total Cost
Long Term Debt Service <sup>1,2</sup>	\$ 59,020	\$ 62,610	\$ 65,793	\$ 64,711	\$ 58,218	\$ 46,995	\$ 357,347
Fleet Modernization and Expansion <sup>3</sup>							
Buses and ADA Vehicles	30,038	33,666	36,455	37,223	16,966	5,819	160,167
Other	-	-	-	-	-	-	-
Light Rail Vehicles	-	-	-	-	-	-	-
Passenger Infrastructure <sup>3</sup>							
Bus Infrastructure	6,877	-	-	-	-	-	6,877
Rail Infrastructure	4,626	4,767	4,904	5,038	5,170	5,305	29,810
Park-n-Rides <sup>3</sup>	113	514	-	-	-	-	627
Capital Support Equipment <sup>3</sup>							
Vehicles and Bus Maintenance Equipment	1,612	1,496	1,007	1,125	352	-	5,592
Information Systems, Computer Equip. for Ops.	4,472	4,237	3,814	-	-	-	12,523
Security Equipment	1,275	530	545	560	574	-	3,484
Bus Maintenance Facilities <sup>3</sup>							
District Shops	411	-	-	-	-	-	411
Light Rail Maintenance Facilities <sup>3</sup>							
District-wide	2,905	1,589	1,634	1,679	345	354	8,506
Facilities Construction and Maintenance <sup>3</sup>							
Systems Planning <sup>3</sup>	8,439	-	-	-	-	70,729	79,168
Discretionary Capital <sup>3</sup>	154	159	164	168	172	177	994
<b>Grand Total</b>	<b>\$ 119,942</b>	<b>\$ 109,568</b>	<b>\$ 114,316</b>	<b>\$ 110,504</b>	<b>\$ 81,797</b>	<b>\$ 129,379</b>	<b>\$ 665,506</b>

<sup>1</sup> Principal payments are set at the time the bonds are issued and do not change with inflation.

<sup>2</sup> Long-term debt service costs include principal payments on bonds and COPs and are not presented in year of expenditure dollars.

<sup>3</sup> Capital expenditures and discretionary capital amounts are presented in year of expenditure dollars.

**REGIONAL TRANSPORTATION DISTRICT**  
**STATEMENT OF DEBT**  
as of December 31, 2017

**Table 9**

<b>Sales Tax Bonds</b>	<b>Outstanding<sup>2</sup></b>
RTD Sales Tax Revenue Refunding Bonds, Series 2007 <sup>1</sup> - FasTracks	\$ 252,463
RTD Sales Tax Revenue Refunding Bonds, Series 2007 <sup>1</sup>	73,644
RTD Sales FasTracks Tax Revenue Bonds, Series 2010AB <sup>1</sup>	381,000
RTD Sales FasTracks Tax Revenue Bonds, Series 2012A <sup>1</sup>	531,407
RTD Sales Tax Revenue Bonds, Series 2013A <sup>1</sup>	27,149
RTD Sales FasTracks Tax Revenue Bonds, Series 2013AB <sup>1</sup>	241,596
RTD Sales Tax TIFIA Loan <sup>4</sup>	315,349
RTD Sales FasTracks Tax Revenue Bonds, Series 2016A <sup>1</sup>	228,777
RTD Sales FasTracks Tax Revenue Bonds, Series 2017A <sup>1</sup>	93,992
RTD Sales FasTracks Tax Revenue Bonds, Series 2017B <sup>1</sup>	140,728
<b>Total Sales Tax Revenue Debt</b>	<b>\$ 2,286,105</b>

<b>Lease Purchase Agreements</b>	<b>Outstanding<sup>2</sup></b>
Master Lease Purchase Agreement II Fixed Rate Taxable Certificates of Participation, Series 2007A	6,255
2010AB	209,518
Master Lease Purchase Agreement II Fixed Rate Certificates of Participation, Series 2013A	200,663
Master Lease Purchase Agreement II Fixed Rate Certificates of Participation, Series 2014A	463,359
Master Lease Purchase Agreement II Fixed Rate Certificates of Participation, Series 2015A	139,698
2016A JPM Lease Purchase Agreement Refunding	62,553
2017A JPM Lease Purchase Agreement Refunding	153,140
<b>Total Certificates of Participation Debt</b>	<b>\$ 1,235,186</b>
<b>Total Debt</b>	<b>\$ 3,521,291</b>

RTD District Population <sup>3</sup>	2,920,000
Per Capita Debt Requirement	\$ 1,206

<sup>1</sup> The Bond Resolution pursuant to which the RTD Sales Tax Revenue Bonds are issued provides that pledged for the payment of such Bonds are the Sales Tax Revenues and "any additional revenues legally available to RTD which the Board in its discretion may hereafter by Supplemental Resolution pledge to the payment of the Bonds".

<sup>2</sup> RTD is current on its obligations under all such debt.

<sup>3</sup> Population is based on estimates provided by the Denver Regional Council of Governments.

<sup>4</sup> Capitalized interest thru 2020

**ANNUAL RIDERSHIP AND FARE REVENUE - 2008-2017**

(In Thousands)

**Table 10**

<b>Year</b>	<b>Revenue Boardings<sup>1</sup></b>	<b>Fare Revenue</b>	<b>Percent Change in Fare Revenue</b>
2008	89,254	\$ 88,205	14.4%
2009	83,337	96,890	9.8%
2010	83,732	97,942	1.1%
2011	83,428	108,497	10.8%
2012	85,442	112,929	4.1%
2013	87,820	117,841	4.3%
2014	91,049	120,497	2.3%
2015	88,927	120,530	0.0%
2016	88,982	134,622	11.7%
2017	87,823	140,217	4.2%

<sup>1</sup> Totals for 2008-2017 include both access-a-Ride boardings and vanpool boardings.

**ADVERTISING AND ANCILLARY REVENUES - 2008-2017**

(In Thousands)

**Table 11**

<b>Year</b>	<b>Advertising Revenue</b>	<b>Ancillary Revenues</b>
2008	\$ 2,854	\$ 3,106
2009	2,866	3,243
2010	3,301	2,892
2011	3,992	2,528
2012	3,524	2,214
2013	2,924	20,123
2014	4,324	2,085
2015	4,160	1,186
2016	3,722	2,081
2017	4,280	2,879

**GRANT RECEIPTS AND LOCAL CONTRIBUTIONS - 2008-2017**

(In Thousands)

**Table 12**

<b>Year</b>	<b>Grant Capital</b>	<b>Local Contributions</b>	<b>Grant Operating Assistance</b>
2008	\$ 39,220	\$ 169	\$ 47,041
2009	129,211	2,500	68,146
2010	102,213	5,265	92,655
2011	186,073	52,219	89,592
2012	193,991	117,685	68,927
2013	159,783	82,783	88,243
2014	171,549	34,882	75,544
2015	157,616	11,697	73,383
2016	185,324	16,911	77,335
2017	75,500	10,895	80,412

**REGIONAL TRANSPORTATION DISTRICT**  
**FIVE-YEAR SUMMARY OF STATEMENTS OF REVENUES, EXPENSES**  
**AND CHANGES IN NET POSITION**

**Table 13**

(In Thousands)

	Years ended December 31				
	2017	2016	2015	2014	2013
<b>Operating Revenues:</b>					
Passenger Fares	\$ 140,217	\$ 134,622	\$ 120,530	\$ 120,497	\$ 117,841
Other	7,159	5,803	5,347	4,406	5,199
<b>Total Operating Revenues</b>	<b>147,376</b>	<b>140,425</b>	<b>125,877</b>	<b>124,903</b>	<b>123,040</b>
<b>Operating Expenses:</b>					
Salaries, wages, fringe benefits	263,977	260,039	227,207	204,790	192,405
Materials and supplies	44,686	52,180	58,884	62,156	64,798
Services	77,323	58,560	79,749	108,920	112,479
Utilities	16,503	14,220	13,673	14,151	13,567
Insurance	13,319	10,382	8,102	5,273	5,568
Purchased transportation	159,051	156,605	113,216	114,942	113,006
Leases and rentals	2,829	3,288	3,462	3,264	3,210
Miscellaneous	4,213	4,183	4,531	6,561	6,448
<b>Total Operating Expenses</b>	<b>581,901</b>	<b>559,457</b>	<b>508,824</b>	<b>520,057</b>	<b>511,481</b>
Operating loss before depreciation	(434,525)	(419,032)	(382,947)	(395,154)	(388,441)
Depreciation	248,633	222,154	152,531	139,045	127,256
Operating Loss	(683,158)	(641,186)	(535,478)	(534,199)	(515,697)
<b>Nonoperating income (expense):</b>					
Sales and use tax revenues	598,187	563,598	541,518	514,721	468,586
Grant operating assistance	80,412	77,335	73,383	75,544	88,243
Interest income	63,030	6,371	3,164	165	2,040
Other income	10,596	9,927	10,322	10,248	28,170
Gain/Loss on Capital Assets	4,022	5,664	1,085	6,613	(82)
Interest expense	(65,346)	(77,272)	(79,686)	(72,293)	(61,223)
Other expense/Unrealized Loss	(2,981)	(1,258)	(1,422)	(3,605)	(4,064)
<b>Total Nonoperating Income</b>	<b>687,920</b>	<b>584,365</b>	<b>548,364</b>	<b>531,393</b>	<b>521,670</b>
Net income before capital grants and local contributions	4,762	(56,821)	12,886	(2,806)	5,973
Federal capital grants and local contributions	86,395	202,235	169,313	206,431	242,566
Increase in Net Position	91,157	145,414	182,199	203,625	248,539
Net Position, Beginning of Year (as previously reported)	3,322,352	3,176,938	3,181,074	2,977,449	2,728,910
Net Position, Beginning of Year (as restated)			2,994,739		
<b>Net Position at End of Year</b>	<b>\$ 3,413,509</b>	<b>\$ 3,322,352</b>	<b>\$ 3,176,938</b>	<b>\$ 3,181,074</b>	<b>\$ 2,977,449</b>

Table 14

REGIONAL TRANSPORTATION DISTRICT  
 FIVE-YEAR SCHEDULE OF EXPENSES AND REVENUES - BUDGET AND ACTUAL - BUDGETARY BASIS (in Thousands)\*

	2017		2016		2015		2014		2013	
	Budget	Actual	Budget	Actual	Budget	Actual	Budget	Actual	Budget	Actual
Operating revenues:										
Passenger fares	\$ 142,500	\$ 140,217	\$ 130,173	\$ 134,622	\$ 123,373	\$ 120,530	\$ 124,985	\$ 120,497	\$ 119,346	\$ 117,841
Other	6,023	7,159	4,797	5,803	5,245	5,347	5,423	4,406	5,423	5,199
Total operating revenues	148,523	147,376	134,970	140,425	128,618	125,877	130,408	124,903	124,769	123,040
Operating expenses:										
Salaries, wages, fringe benefits	238,452	263,977	222,966	260,039	202,135	227,207	184,597	204,790	131,347	192,405
Materials and supplies	55,853	44,886	60,001	52,180	67,741	58,884	67,259	62,156	69,469	64,798
Services	154,405	77,323	139,385	58,560	139,607	79,749	143,911	108,920	149,007	112,479
Utilities	22,149	16,503	19,382	14,220	15,015	13,673	15,334	14,151	14,846	13,567
Insurance	8,485	13,319	7,665	10,382	7,595	8,102	7,470	5,273	6,270	5,568
Purchased transportation	174,209	159,051	175,696	156,605	114,214	113,216	118,189	114,942	116,675	113,006
Leases and rentals	3,712	2,829	3,557	3,288	3,415	3,462	3,289	3,264	3,263	3,210
Miscellaneous	14,432	4,213	9,601	4,183	5,824	4,531	6,931	6,561	17,916	6,448
Total Operating Expenses	671,697	581,901	638,253	559,457	555,546	508,824	546,980	520,057	508,793	511,481
Operating loss	(523,174)	(434,525)	(503,283)	(419,032)	(426,928)	(382,947)	(416,572)	(395,154)	(384,024)	(388,441)
Nonoperating revenue (expense):										
Sales and use tax	586,053	598,187	569,763	563,598	551,368	541,518	503,448	514,721	466,429	468,586
Grant operating assistance	103,785	80,412	96,767	77,335	78,832	73,383	92,866	75,544	82,385	88,243
Interest income	4,197	63,030	3,840	6,371	4,310	3,164	2,372	165	3,165	2,040
Other income	11,244	10,596	20,200	9,927	11,020	10,322	20,721	10,248	15,246	28,170
Gain/Loss on capital assets	-	4,022	-	5,664	-	1,085	-	6,613	-	(82)
Interest expense	(129,719)	(65,346)	(117,313)	(77,272)	(95,365)	(79,666)	(99,405)	(72,293)	(79,473)	(61,223)
Other expense/Unrealized loss	-	(2,981)	-	(1,258)	-	(1,422)	-	(3,605)	-	(4,064)
Total nonoperating revenue	575,560	687,920	573,257	584,365	550,165	548,364	520,002	531,393	487,752	521,670
Proceeds from issuance of long-term debt	457,091	402,435	457,091	314,174	457,091	299,688	795,604	573,324	261,376	693,841
Capital outlay										
Capital expenses	1,055,839	451,245	1,396,223	693,159	1,687,076	870,055	1,811,720	862,701	1,811,720	769,359
Less capital grants	(418,898)	(86,395)	(258,089)	(202,235)	(206,451)	(169,313)	(276,073)	(206,431)	(261,264)	(242,566)
Long-term debt principal payment	636,941	364,850	1,138,134	490,924	1,480,625	700,742	1,535,647	656,270	1,550,456	526,793
Excess (deficit) of revenue and nonoperating income over (under) expenses, capital outlay and debt principal payments	\$ 185,529	(198,861)	\$ 672,767	(144,515)	\$ 959,239	(289,985)	\$ 698,800	(3,709)	\$ 1,231,812	(142,321)
Increase (decrease) to reconcile budget basis to GAAP basis										
Capital expenditures		451,245		693,159		870,055		862,701		769,359
Long-term debt proceeds		(402,435)		(314,174)		(299,688)		(573,324)		(693,841)
Long-term debt principal		489,841		133,098		54,348		57,002		442,598
Depreciation		(248,633)		(222,154)		(152,531)		(139,045)		(127,256)
Net Income		\$ 91,157		\$ 145,414		\$ 182,199		\$ 203,625		\$ 248,539

\* RTD's annual budget is prepared on the same basis as that used for accounting except that the budget also includes proceeds of long-term debt and capital grants as revenues, and expenditures include capital outlays and bond principal

REGIONAL TRANSPORTATION DISTRICT  
FISCAL YEAR 2017 AND 2018 BUDGET SUMMARY (in thousands)

Table 15

	2017		June 2017		2018	
	Adopted Budget	Amended Budget	Adopted Budget	Amended Budget	Adopted Budget	Adopted Budget
<b>Beginning net position</b>	\$ 3,321,904	\$ 3,321,904	\$ 3,321,904	\$ 3,321,904	\$ 3,949,501	
Revenues:						
Operating	156,434	148,523	148,523	148,523	152,451	
Sales & use taxes	608,274	586,053	586,053	586,053	626,175	
Federal and local grants	238,502	427,322	427,322	427,322	414,448	
Interest and other income	16,525	16,610	16,610	16,610	20,355	
FasTracks - change in construction reserve	12,257	2,942	2,942	2,942	-	
Financing proceeds	-	-	-	-	-	
Contributed capital	95,361	205,813	205,813	205,813	106,810	
<b>Total Revenues</b>	<u>1,127,353</u>	<u>1,387,263</u>	<u>1,387,263</u>	<u>1,387,263</u>	<u>1,320,239</u>	
Expenditures:						
Operating	626,076	661,967	661,967	661,967	675,567	
Interest expense	160,912	155,491	155,491	155,491	153,248	
Debt payments	58,898	58,065	58,065	58,065	64,700	
Current capital	334,001	335,293	335,293	335,293	209,197	
Capital carryforward	864,089	720,546	720,546	720,546	743,548	
<b>Total expenditures</b>	<u>2,043,976</u>	<u>1,931,362</u>	<u>1,931,362</u>	<u>1,931,362</u>	<u>1,846,260</u>	
Adjustments <sup>1</sup>	1,858,856	1,812,043	1,812,043	1,812,043	1,207,467	
<b>Ending net position</b>	<u>\$ 4,264,137</u>	<u>\$ 4,589,848</u>	<u>\$ 4,589,848</u>	<u>\$ 4,589,848</u>	<u>\$ 4,630,947</u>	
<b>Net position summary:</b>						
Net investment in capital assets	\$ 4,429,744	\$ 4,277,003	\$ 4,277,003	\$ 4,277,003	\$ 4,293,155	
Restricted debt service, project related and other <sup>2</sup>	137,894	95,834	95,834	95,834	121,147	
Restricted TABOR fund	23,438	22,535	22,535	22,535	23,969	
Restricted FasTracks <sup>3</sup>	112,804	112,804	112,804	112,804	87,410	
Restricted Board appropriated and capital replacement fund <sup>4</sup>	44,732	48,018	48,018	48,018	46,256	
Unrestricted fund	24,016	33,654	33,654	33,654	59,010	
<b>Ending net position</b>	<u>\$ 4,772,628</u>	<u>\$ 4,589,848</u>	<u>\$ 4,589,848</u>	<u>\$ 4,589,848</u>	<u>\$ 4,630,947</u>	

<sup>1</sup> Adjustments reflect cash activity from the Statement of Net Position.

<sup>2</sup> Funds restricted by bond covenants, other contracts and policy guidelines.

<sup>3</sup> Appropriated funds which are available to fund future year expenditures for the FasTracks program.

<sup>4</sup> Board appropriated funds per policy guidelines and funds designated for capital replacement.

**REGIONAL TRANSPORTATION DISTRICT  
TRIP FARES**

**Table 16**

	Senior/ Disabled/ Student Fare <sup>1</sup>	
	Fare	Senior/ Disabled/ Student Fare <sup>1</sup>
<b>Single Trip Fares</b>		
Mall Shuttle and Free Mall Ride	Free	Free
Local - Denver, Boulder, Longmont and light rail	\$ 2.60	\$ 1.30
Rail and bus regional	4.50	2.25
Airport	9.00	4.50
<b>Multiple Trip Fares</b>		
	<b>Regular 10-Ride</b>	<b>Regular Day Pass</b>
	<b>Ride</b>	<b>Book<sup>1</sup></b>
Local - Denver, Boulder and Longmont and light rail	\$ 23.50	\$ 26.00
Rail and bus regional	40.50	45.00
	<b>Other 10-Ride<sup>1</sup></b>	<b>Regular Monthly</b>
		<b>Book<sup>1</sup></b>
	\$ 11.75	\$ 22.50
	20.25	20.25
		<b>Other Monthly<sup>1</sup></b>
		\$ 99.00
		\$ 171.00
		\$ 49.00
		\$ 85.00

<sup>1</sup> Includes monthly fares for youth, student, disabled and senior patrons. Youth patrons include children ages 6-19. Student includes any student with a school identification card. Seniors include age 65 and older.

**REGIONAL TRANSPORTATION DISTRICT  
RTD NET TAXABLE RETAIL SALES (In Millions)**

Table 17

Year	Denver	Boulder	Jefferson	Adams	Arapahoe	Douglas	Broomfield	Other	Total Taxable	Percent Annual Increase or Decrease
	County	County	County	County <sup>1</sup>	County <sup>1</sup>	County <sup>1</sup>	County <sup>1</sup>		Transactions	
2008	\$ 11,057	\$ 3,491	\$ 6,043	\$ 4,785	\$ 7,098	\$ 2,524	\$ 901	\$ 666	\$ 36,565	-0.4%
2009	9,269	3,216	5,536	4,240	6,459	2,319	790	474	32,303	-11.7%
2010	9,766	3,391	5,656	4,433	6,817	2,390	935	718	34,106	5.6%
2011	11,239	3,721	6,001	4,749	7,486	2,778	944	1,041	37,959	11.3%
2012	12,415	3,851	6,202	5,323	8,109	2,912	991	1,036	40,839	7.6%
2013	12,861	4,033	6,538	5,731	8,456	3,108	1,004	-	41,731	2.2%
2014	14,254	4,359	7,013	6,436	9,211	3,318	1,045	-	45,636	9.4%
2015	14,629	4,547	7,505	6,932	9,887	3,575	1,077	1,399	49,551	8.6%
2016	15,251	4,798	7,718	7,301	10,144	3,786	1,055	1,359	51,412	3.8%
2017	16,125	4,924	7,986	8,117	10,481	4,036	1,144	1,886	54,699	6.4%

<sup>1</sup> Only a portion of each of these counties lies within the District