Leisure Village West News



55 Plus: "It's the time of your life to have the time of your life"

Volume 33, Number 9 September, 2026



**********ECRWSS**********

POSTAL CUSTOMER

PRST STD
US POSTAGE PAID
LAKEWOOD, NJ 08701
PERMIT NO. 211
EDDM

Sell With Linda Miotto

YOUR RESIDENT REALTOR!

Linda is an active member of Bocce, Italian/American and Farmers Club!

Linda's Listings



684A Friar Ct.
Oxford Model



439C Chesterfield Ct.
Concord Model



937A Liverpool Cir.
Ritz Model

LINDA'S TIP OF THE MONTH

Reminder: If you've completed home improvements requiring a Manchester Township permit (such as a hot water heater, A/C, HVAC, electrical, or plumbing work), be sure to schedule your final inspection to close out your permit.

CALL LINDA DIRECT
914-413-2727



Crossroads Realty

Circle of Excellence
Recipient 2022-2025

SILVER LEVEL
NEW JERSEY REALTORS® Circle of Excellence Sales Award®
2025

Linda Miotto REALTOR

732-244-4900

If your home is currently listed for sale, please disregard. This is not intended as a solicitation.

81E Water St., Toms River NJ 08753

ads-6423

About the Cover

Happy Labor Day!
Cover image by Jennifer Carr

Community Information

This magazine, One-Call messages, leisurevillagewest.com, as well as the Xfinity Channels 1970 – 1975 are the only official Community Information formats. Posting on any other social media site will not be seen nor addressed by the Board of Trustees in any capacity. If you want to communicate with the Board of Trustees, please send an email to bot@lvwa.net. They will respond to your comments and/or concerns in a timely fashion.

xfinity®

LVW XFINITY CHANNELS
Association News - 1970
Club News - 1971
Newcomers Channel - 1972
KLVW - 1973
Board of Trustee Meetings - 1974

Editorial Statement

The Board of Trustees or its Editorial Sub-Committee reserves the right to reject, edit, or condense all submissions. They reserve the right to refuse any article or photograph that is considered illegible, libelous, inflammatory or may be offensive to other residents. Any article that promotes a personal or political agenda of any one person or group of association members will be rejected.

Clubs and Activities must submit their articles by email (news@lvwa.net) using Microsoft Word. Articles must be submitted by or before the first of each month for the following month's publication. Please get someone in your club or group to do this for you if you are unable to fulfill this requirement. The publisher has asked us to refrain from using PDF files. Thank you for your help.

Disclaimer

SENIOR PUBLISHING COMPANY accepts advertisements and advertisements are based upon information provided by the advertiser. SENIOR PUBLISHING COMPANY does not independently investigate the accuracy of advertisement content and does not warrant or represent the accuracy of the content of any advertisement.

Kitchen Refacing or
New Kitchen?

You know us as the best Kitchen Cabinet Refacers in the area...
Now, **Classic Kitchens** also carries new kitchens designed for your community!

Come visit our showroom today!

• Family Owned and Operated •
• Quality Work with that Personal Touch! •



CLASSIC KITCHENS
BY 4MICA WORKS INC.

3315 Route 37 East, Toms River
732-831-1999

ad-7548

Let Our Family Take Care of Your Family!

Leisure Village West News

Volume 33, Number 9 **September, 2026**

This publication is owned and published by Leisure Village West Association
959 Buckingham Drive, Manchester, NJ 08759, *Leisure Village West News* Telephone Number 732-657-9109

Thomas Hasko, CMCA, Community Manager

LVW Board of Trustees:

Louis Maiocco ..... President
Joyce Carmody ..... Vice President
Samuel Carollo..... Treasurer
Christina Basile..... Secretary
Ivan Gilbert..... Trustee
Steven Leslierandal ..... Trustee

Leisure Village West News is published by the Leisure Village West Association. This publication is for the prime purpose of the enjoyment of the community. The deadline **for submissions is BY or BEFORE the FIRST of each month for the following month's publication.**

ASSOCIATION OFFICE: Mon-Fri 8 am-4 pm
732-657-9595

Accounting Office: Mon-Fri 8 am-4 pm
732-657-9595

LVW MAINTENANCE: 8 am-4 pm
732-657-8878

Emergency Maintenance Number
732-323-1717

Recreation Department: Mon-Fri 8 am-4 pm
732-657-9109

Club Encore: Mon-Fri 8 am-4 pm
732-657-7789

Gate 70: 732-657-4334

Submit articles to: news@lvwa.net

Editor:
Mary Lighthipe

Committee of Editors:
Jennifer Carr, Fran Esposito, Tami Flatley

For Advertising Information call:
888-637-3200 Fax 877-536-5153

Inside This Issue

	Page
Ad Directory	57-63
Ageless Aerobics with Elsa	28
Annual Flu Shot Program	30
Aquacisers	19
Architectural Committee	11
Arts and Crafts Club	49
Bereavement Support Group	48
Bocce and Social Club	51
Calendar	32-33
Caritas Guild	45
Classified Ads	56
Contact Information	54-55
Cooking Club	47
Crossword Puzzle	50
Current Events	15
Dance Club	17
Diabetes Support Group	52
Down Memory Lane	22
Food Pantry	46
Food Truck Festival	35
Financial Information Club	15
Fishing & Social Club	43
Garden Club	45
Golf & Social Club	23
Greenhouse Rules & Application	37
Helping Hands	19
High School Reunion Dance	29
Installation of Security Cameras	9
Irish American Club	44
Italian American Social Club	16
Jewish American Club	48
KLVW-TV	27
LGBTQ+ & Friends	34
Manager's Corner	13
New Neighbors	12
ORT	21
Pet Club	20
Picklers and Social Club	40
Ping Pong Club	53
Puzzle Solutions	56
Recreation Director	25, 27
Recreation Notices	24
Recurring Events	26
Smithville and Atlantic City Trip	36
Sociables Entertainment Showcase	38
Sudoku Puzzle	47
Tennis Club	52
Troubadours	48
Trustees' Corner	5-9
TV Game Show Night	39
VISTON	41
Westernaires	43
West Village Players	16

Board of Trustees Meeting - July 1, 2026

Willow Hall Auditorium

The meeting was called to order at 1:05 p.m. by Board President Louis Maiocco, who led the Pledge of Allegiance.

L. Maiocco stated the rules for audience participation during the open business portion of the Board of Trustees meeting.

ROLL CALL:

PRESENT: Trustees:
- President: Louis Maiocco
- Vice President: Joy Carmody
- Treasurer: Samuel Carollo
- Secretary: Christina Basile
- Trustee: Steven Leslierandal
- Trustee: Ivan Gilbert
- Community Manager: Tom Hasko

L. Maiocco announced that Association counsel, Kevin DelRocini, was present for a later presentation and questions.

Residents question the new agenda language limiting owners to speaking twice during the business portion of the meeting, stating members should be able to comment on each voting item. It was explained the limitation was intended to provide more residents with an opportunity to speak and encouraged members to prioritize comments and submit additional questions to management. Residents also questioned the Associations' use of two law firms, the legal basis for the public comment limitation, the lack of printed agendas, committee recommendations, seasonal staffing, and a previously discussed forensic audit. Counsel advised that at the discretion of the Board they can establish reasonable procedures for conducting open meetings, including limitations on public comment. Additional comments addressed equitable treatment throughout the community and concerns regarding a prior remark allegedly made by a former board member.

ITEMS VOTED ON:

C. Basile moved to waive the reading of the meeting minutes. S. Leslierandal seconded the motion. The motion was put to a vote and carried unanimously.

C. Basile moved to approve the June 3, 2026, Board of Trustees meeting minutes. S. Leslierandal seconded the motion. There being no discussion, the motion was put to a vote and carried unanimously.

I. Gilbert moved to approve the Policy Resolution relating to Social Media and Public Communications as amended. S. Leslierandal seconded the motion. *The Board explained that revisions were made after considering legal guidance and resident feedback to better protect residents' rights to express good-faith opinions and criticism regarding Association affairs while prohibiting harassment, threats, discrimination, knowingly false statements, and other prohibited conduct. The amendments also required content-neutral enforcement based on objective evidence rather than viewpoint or criticism of officials. Because the revisions*

Continued on Page 6

Board Meeting Minutes - July 1, 2026

Continued from page 5

were not included in the meeting packet, the changes were read aloud. Based on the concerns raised and questions expressed by the audience, C. Basile moved to table the motion. J. Carmody seconded the motion.

Roll Call Vote to Table the Motion:

J. Carmody – Yes
I. Gilbert – No
C. Basile – Yes
S. Carollo – Yes
S. Leslierandal – Yes
L. Maiocco – Yes

Motion to table carried.

I. Gilbert moved to approve the policy resolution relating to Member Conduct, as amended. C. Basile seconded the motion. I. Gilbert read the amendments. Following discussion by the Board and comments from the audience, concerns and questions were raised regarding the policy. C. Basile moved to table the motion. S. Leslierandal seconded the motion.

Roll Call Vote to Table the Motion:

S. Leslierandal – Yes
J. Carmody – Yes
I. Gilbert – No
C. Basile – Yes
S. Carollo – Yes
L. Maiocco – Yes

Motion to table carried.

The Board agreed to distribute a One Call notification advising residents that the amended versions of the proposed Social Media and Public Communications Policy and Member Conduct Policy are available for review at the Association Office. The Board also agreed that both policy resolutions will be reconsidered and voted on at the next open Board of Trustees meeting on August 5, 2026.

J. Carmody moved to approve the Policy Resolution for the Enforcement and Fines Schedule for Violations. S. Leslierandal seconded the motion. Following discussion and questions from audience members, the motion was put to a vote. All were in favor, and the motion carried.

S. Carollo moved to approve the policy resolution regarding the Administrative Transfer Fees for Owners of Leisure Village West. S. Leslierandal seconded the motion. There being no discussion, the motion was put to a vote.

C. Basile – Yes
S. Leslierandal – Yes
S. Carollo – Yes
J. Carmody – Yes
I. Gilbert – No
L. Maiocco – Yes

The motion carried.

S. Leslierandal moved to contract with Roofing Masters for the 2026 roof replacement project for a cost not to exceed $1,020,000.00. The funds to meet this expense will be provided by account #3270 – Capital Replacement/Roofs. S. Carollo seconded the motion. Following discussion and questions from audience members, the motion was put to a vote.

Continued on Page 7

Board Meeting Minutes - July 1, 2026

Continued from page 6

S. Leslierandal – Yes
I. Gilbert – No
C. Basile – Yes
S. Carollo – Yes
J. Carmody – No
L. Maiocco – Yes

The motion carried.

PRESENTATION OF REPORTS:

I. COMMITTEE REPORTS:

- Barbara Owens, Chairperson, presented a report on behalf of the Architectural Committee.
- Joy Carmody, Trustee Liaison, presented a report on behalf of the Community Services Committee.
- Patricia Hansen, Chairperson, presented a report on behalf of the Finance Committee.
- Mary Lou Doner, Chairperson, presented a report on behalf of the Election Committee.
- Christina Basile, Trustee Liaison, presented a report on behalf of the Administration Committee.

II. M. Lighthipe, Recreation Director, presented a report on behalf of the Recreation Department, which includes a report on the June financials for the Bingo Club.

- She presented the proposals received for the annual gym equipment maintenance contract. Three bids were received, all of which met the Association's RFP requirements, provided similar services, and included annual labor only with sales tax.

> **Universal Fitness** – Annual maintenance fee of $1,706.00; emergency repair rate of $175.00 for the first hour and $50.00 for each additional hour; contract billed quarterly.
>
> **AES Fitness** – Annual maintenance fee of $1,919.16; emergency repair rate of $90.00 for the first hour and $90.00 for each additional hour, plus a travel fee for regular service calls; contract billed quarterly.
>
> **Fitness Equipment Specialist, LLC** – Annual maintenance fee of $5,011.38; emergency repair rate of $195.00 for the first hour and $135.00 for each additional hour; contract payable in full.

Management is recommending awarding the contract to Universal Fitness. The funds to meet this expense will be provided by account #8430 – Repair and Maintenance/Recreation Equipment. The Board will vote on this at the next open Board meeting scheduled for August 5, 2026.

III. COMMUNITY MANAGER'S REPORT: (Thomas Hasko)

- Mowing Operations: Reported LVW staff's ongoing coordination with BrightView to shorten the initial lawn-cut cycle that some residents have raised concerns about. BrightView has added staff to complete "edging restoration" work in areas still not brought back to the intended four-foot sidewalk width (currently closer to three feet). This restoration has affected the target eight-day mowing schedule; once completed, the contractor is expected to return to the eight-day cycle.
- Common Area: Fenceline and certain common-area conditions were also addressed. These areas are typically maintained heavily from early fall through winter, but were not handled as expected this past season, creating backlog now being worked through alongside regular common-area maintenance. Crews are scheduled to remove debris and address these neglected sections.
- Stumps: Removal is progressing across the community, with roughly 40 stumps removed so far (about one-third of the total). Work is shifting into more residential areas where stumps are more concentrated,

Continued on Page 8

Board Meeting Minutes - July 1, 2026

Continued from page 7

with an estimated 78-80 remaining and a goal to complete most within the next month. Some tree trimming/removal work is temporarily on hold due to summer heat concerns, with plans to resume in early September.

- Employee: Scott Lepeshko, a nighttime employee, recently passed away, and condolences were extended to his family.
- Memo "Street Sign Replacement Program": regarding the hardware for replacing the community signs. The Board has approved replacing 200 street signs, with an upgraded mounting system using ¾ - inch black-painted pipe and mounting flanges. Hardware bids were compared: Amazon for $4,099.13, Lowes for $10,187.25, and Home Depot for $10,731.25. Management recommends purchasing hardware through Amazon and having LVW maintenance staff perform installation. Concrete mounting was also recommended to prevent bending, with concrete materials costing $1,719.82. Total projected cost is $5,818.95. The funds to meet this expense will be provided by account #3230 – Capital Replacement/ Common Buildings. The Board will vote on this at the next open Board meeting scheduled for August 5, 2026.

IV. BOARD OF TRUSTEES REPORT: (L. Maiocco)

- Update: The planned town hall on the pros and cons of electronic voting is being postponed due to the upcoming board change and will likely be revisited after the new board is elected.
- Pets: A prior statement about retractable leashes was corrected; they are allowed but should only be extended to 5 feet; full extensions (around 10 feet) are creating safety risks for pets, pedestrians, and vehicles, and residents are asked to follow the 5-foot limit.
- Reflection Garden: The community's reflection garden behind Willow remains active; residents can contact the Association office to request commemorative bricks. A tree donation program is also available for honoring individuals, with details provided through the Association office.
- Paper Recycling Container: Located in the Encore overflow parking lot is intended only for paper (newspaper, shredded paper, computer paper) and not cardboard or garbage; misuse has been occurring, and residents are asked to follow the guidelines.
- Human Resources and Payroll Manners: (including pay rates) are confidential and should not be discussed in open meetings; questions should go to the community manager.
- Social Media: Can spread both information and misinformation, so residents are encouraged to verify village-related questions through appropriate staff (community manager, grounds manager, accounting manager, etc.).
- Community Manager's Contract: The Board is negotiating a contract and expects to finalize and vote on this at the next open Board meeting scheduled for August 5, 2026.

There was no Unfinished Business.

NEW BUSINESS:

1. The revision to the policy regarding "Open Houses" was presented. The noted revision is to now allow Saturday open houses. The Board will vote on this at the next open Board meeting scheduled for August 5, 2026.
2. The revisions to architectural specification 2_2, "Window Replacements" were presented as attached to the agenda. The Board will vote on this at the next open Board meeting scheduled for August 5, 2026.

The next open Board meeting will be held on Wednesday, August 5, 2026, at 7:00 p.m. in the auditorium at Willow Hall.

There being no further business, the Board meeting adjourned at approximately 4:12 p.m.

Leisure Village West Association

Board of Trustees Meeting - July 13, 2026

Willow Hall Auditorium

The meeting was called to order at 5:01 p.m. by Board President Louis Maiocco, who led the Pledge of Allegiance.

L. Maiocco stated the rules for audience participation during the special open Board of Trustees meeting.

ROLL CALL:

PRESENT: Trustees:

- President: Louis Maiocco
- Vice President: Joy Carmody
- Treasurer: Samuel Carollo
- Secretary: Christina Basile
- Trustee: Steven Leslierandal
- Trustee: Ivan Gilbert
- Community Manager: Tom Hasko

A Special Open Board Meeting was held to consider proposed amendments to the 2026 Swimming Pool Rules. The Board reviewed recommendations regarding the permitted use of certain swim aids and the regulation of music at the Association's swimming pools.

I. Gilbert moved to approve the revisions to the swimming pool rules for the 2026 season. J. Carmody seconded the motion. There being no discussion, the motion was put to a vote and carried unanimously.

The next open Board meeting will be held on Wednesday, August 5, 2026, at 7:00 p.m. in the auditorium at Willow Hall.

There being no further business, the Board meeting adjourned at approximately 5:03 p.m.

Installation of Security Cameras

Security cameras are permitted only with strict compliance with Architectural Specification 10_1. Before purchasing or installing any device, residents must obtain a valid permit from the Architectural Committee.

Xfinity offers home security systems that may be added to your current service for an additional fee. Xfinity systems also require strict compliance with Architectural Specification 10_1 and a valid permit. Please contact the Architectural Committee for further information.



BATH FITTER®

SAVE UP TO 10%* on a complete Bath Fitter system. SCAN TO GET DEAL DETAILS

&

NO INTEREST, NO PAYMENTS, NO MONEY DOWN FOR 18 MONTHS**

OUR PROMISE LIFETIME WARRANTY

Bath Fitter does showers?

YES WE DO!

Bath Fitter offers a wide selection of beautiful and functional showers, in all shapes and sizes. We can even convert your bath into a shower! With our seamless one-piece walls and hundreds of design options, you'll get a beautiful new shower to fit your needs, guaranteed for life.

It Just Fits™
BATHFITTER.COM

SCAN ME

Book your **FREE** design **CONSULTATION** today!

855-560-8710

50 STATE ROUTE 35
KEYPORT, NJ 07735

®Registered trademark of Bath Fitter Franchising Inc. Independently owned and operated by O'Gorman Brothers Inc. *Special offer good on the purchase of a bathtub, wall, and faucet kit. One coupon per customer. May not be combined with any other offer. Coupon must be presented at time of consultation. Discount applies to same day purchases only. Previous orders and estimates excluded. Offer valid only at these locations **Subject to credit approval. Minimum monthly payment required. **Offer expires 8-31-26** ‡Most Bath fitter tub installations are completed in one day. Some exceptions apply. See location for full details. Casey O'Gorman Plumbing license #13549/ HIC #13VH030115500

ads-468

ads-555

KEEP YOUR SMILE SPARKLING &
YOUR TEETH AND GUMS HEALTHY!

DALIN
GREG E. DALIN, D.M.D.
Family Dentistry, LLC

WWW.DALINFAMILYDENTISTRY.COM

1049 RT. 70 EAST • MANCHESTER

Just Minutes from Leisure Village West in Manchester Plaza

Mon. Thurs. Fri. 8:30 am to 5:30 pm • Tues. 11 am to 8 pm • Sat 8:30 am to 12:30 pm

732-323-9800

- Cleaning
- White Fillings
- Crowns & Bridges
- Full & Partial Dentures
- Veneers
- Root Canals
- Extractions
- Teeth Whitening
- Implant Rehabilitation
- Same Day Repairs

✓Emergencies Accommodated ✓Nitrous Oxide & Quiet Drills
✓ Digital X-Rays (90% Less Radiation)

NEW PATIENT SPECIAL
25% OFF
Initial consult; exam, x-rays, oral cancer screening periodontal (gum evaluation).
WITH THIS AD

Waves Cafe & Convenience Store

HUDSON PLAZA, 2126 ROUTE 70, MANCHESTER NJ 08759

732-849-5669

New Jersey Lottery

$ ATM $

FREE COFFEE
12oz Regular Coffee
FREE WITH ANY PURCHASE*
***LOTTERY NOT INCLUDED**



COFFEE / ESPRESSO (COLD OR HOT)
DONUT • PASTRIES • GELATO • EGGS • MILK
ITALIAN BREAD • BAGELS
CIGARETTES & E-CIGS • CBD • THC • KRATOM
NEWSPAPER • CANDY • SODA • GROCERY
AUTO CARE • SELF CARE ITEMS & MUCH MORE



HOT & COLD SANDWICHES



BREAKFAST • LUNCH • DINNER

MON thru SUN - 6am to 9pm

Ad-8649

Reminder from the Architectural Committee

Permit Requirement for Custom Home Products

Once again, the Architectural Committee would like to kindly remind all homeowners of an important guideline to follow when planning modifications to their homes.

Before ordering any custom-made or special-order home products, such as windows, doors, or other architectural elements, it is mandatory to obtain a valid permit issued by the Architectural Committee. This step ensures that all modifications comply with community standards and the appropriate architectural specifications. Please be aware that no allowances or waivers will be granted for modifications that do not comply with our architectural specifications. Therefore, it is strongly recommended not to rely on your contractor or vendor to know what modifications or products meet our BOT-approved Architectural Specifications.

Thank you for your cooperation. Should you have any questions or need assistance with the permit process, please do not hesitate to contact the Architectural Committee.

NOTE: Permit applications are processed within five business days of receipt. Please consider this timeframe when scheduling your home projects.

SENIOR PUBLISHING CO.

Advertise with us!

- *Customize your ad to reach over 125,000 households*
- *Select from the 140+ senior communities we represent*
- *We'll help you reach your targeted market within your budget*
- *Largest Publisher of Senior Newspapers in NJ*
- *Delivered to every home in the community!*

Toll Free (888) 637-3200
www.seniorpub.com • info@seniorpub.com
1520 Washington Avenue • Neptune, NJ 07753

Looking to reach 55+ call or email today!
See our website for pricing.



A great way to advertise and get your message out to the community you live in. Reach all your friends, family, neighbors in a newsletter written by your community, for your community!

GARON T PLUMBING

HVAC Services

Furnace Repair & Install
Mini Split Repair & Install
AC Repair & Install
Boiler Repair & Install

Plumbing Repairs
Leak Repair
Drain Cleaning
Gas Pipe

Repair & Replace:
Water Heaters
Sinks, Faucets, Toilets
Dishwashers
Washers & Dryers

$25.00 SENIOR DISCOUNT

$95.00 OFF WATER HEATER INSTALL

*offers can not be combined

732-398-6939

www.callGaronT.com
sendhelp@callGaronT.com

Brick, NJ
NJ License #13076

Richard Smith
NJLMP #13079
NJHVAC #07151
NJHIC #12VH11674700



Welcome New Neighbors

LOUIS RACIOPPI	18C CAMBRIDGE CIRCLE	LANOKA HARBOR, NJ
DAVID LOPEZ	20D YORKSHIRE COURT	HAZLET, NJ
NICHOLAS GARGIULO	943B LIVERPOOL CIRCLE	BRICK, NJ
BARRY MACK	1101B THORNBURY LANE	LAWRENCEVILLE, NJ
CAROLE SGAMBATI	46A BUCKINGHAM DRIVE	EAST BRUNSWICK, NJ
ERIC/DEBORAH MULLEN	15C YORKSHIRE COURT	OLD BRIDGE, NJ
CAROL ANN BILIN	690A FRIAR COURT	BUFORD, GA
CLIFFORD/VIOLA JACKSON	14B CAMBRIDGE CIRCLE	BRIDGETON, NJ
SHARON BROWN/WINFRED JOHNSON	660B PULHAM COURT	OCEANPORT, NJ
MARGARET PADULA-LOUSZKO	799A WESTMINSTER COURT	PARLIN, NJ
TRACY DITTMAN	585B KEVIN COURT	SOMERSET, NJ
ANTHONY BUTTITTA JR.	21E YORKSHIRE COURT	BRIDGEWATER, NJ
ROXANNA SANTIAGO/VALERIE & EDUARDO SANTOS	519A CHESHIRE COURT	HOWELL, NJ

ARE YOU A NEW RESIDENT?
IF YOU HAVE NOT BEEN INVITED TO A PRESENTATION BY A WELCOME COMMITTEE MEMBER WITHIN YOUR FIRST 2 MONTHS AS A NEW RESIDENT, PLEASE CALL 732-408-8118 TO SCHEDULE

Speaking slowly and clearly, leave a message including your name and phone number and when you became a new resident. A Welcome Committee member will call back to schedule you for a Welcome Presentation within the month. We have a packet full of valuable information for you about Leisure Village West and a presentation that will help acclimate you to "Do's and Don'ts" regarding the HOA life in our wonderful community. After the presentation, you are invited to ask a question or express any concerns you might have.

It's the time of your life to have the time of your life!

Check out Xfinity Channel 1972, "The Welcome Committee Channel" for additional valuable information!

Leisure Village West
2026 OPEN BOARD OF TRUSTEE MEETINGS

Open Board meetings are held in the Auditorium at Willow Hall unless otherwise notified.

WEDNESDAY, SEPTEMBER 2 ***1:00 PM***

Manager's Corner

Thomas Hasko, CMCA



As we transition into fall, I would like to thank our residents for their continued patience, feedback, and support.

I look forward to working with our newly elected Board members as they begin their terms. Management will work closely with the entire Board to establish priorities, provide accurate information, and continue moving the Association forward.

Grounds and irrigation remain a major focus. This season brought heavy rain, rapid weed growth, irrigation repairs, and well-pump replacements. The restorative edging is nearing completion, and we are preparing a fall turf-restoration program that will include aeration, seeding, and improvements to areas requiring additional attention.

The Building Maintenance Department continues addressing daily service requests, preventive maintenance, and capital projects. We are also adding dedicated clerical support for the Grounds Department to improve scheduling, work-order coordination, and communication.

Management will continue reviewing services, staffing, contracts, and procedures to improve efficiency and ensure Association resources are used responsibly. Although some challenges will take time to correct, we are building a stronger operational foundation and making steady progress.

Thank you to our residents, Board members, committee volunteers, employees, and contractors for their continued cooperation.

Thomas R. Hasko, CMCA
Community Manager
Leisure Village West Association





DeGraff Cremation Services



Direct Cremation $1,875.00

**Arrangements available in your home,
Removal from local hospital,
Alternative container, Wood #ODZ,
Transfer to crematory**

Located at:
DeGraff Lakehurst Funeral Home
119 Union Avenue, Lakehurst
732-657-7868
www.degrafffuneralhome.com

Additional Costs: Crematory Fee, Urns, Disposition of Cremains & Certified Copies of Death Certificates, Permit, Removal Assist. & Mileage, Viewings or Memorial Services

Sherry T. DeGraff • Mgr. NJ Lic No 3921

AP-GC10254746-01 ads-496

Cut and save this ad!

GOLD & SILVER HIT ALL TIME HIGHS
WHY WAIT? CALL RAY and CASH IN NOW

Raymond's Coins, Stamps, Collectibles

$ **PAYING** Top Dollar **CASH** $

For All

Coins • Stamps • Collectibles
Gold & Silver Jewelry • Antiques
Sterling Silver Sets
WWI & WWII Military Items
Old Trains • Hummels and Lladro
All Types of Collections

ATTENTION SENIORS:

We Travel to YOU • FREE In-Home Appraisals
* Reputable Buyer with Over 40 Years Experience *

Call Raymond 732-672-1616
References Upon Request

ads-6422

RZ TERMITE & PEST CONTROL



**ALL INSECTS
ALL ANIMALS
ALL RODENTS**

*PRICES DO NOT INCLUDE TAX

1-732-489-9513

FREE ESTIMATES

100% PEST ELIMINATION, NO IFS, ANTS, OR BUGS ABOUT IT!

QUARTERLY PEST CONTROL
$270.00 + TAX
4 Times Inside - 3 Times Outside

Rodent Special - $95 + Tax
Bee's Special - $95 + Tax
Bald Face Hornets - $125 + Tax
Bed Bugs - Call for est.
Birds - Call for est.

Mosquito + Tick Spraying - Call for Price
Termite Contracts - $115.00 per year With No Termite Problems

ONE TIME SERVICE
$115.00 + TAX
4 Times Inside - 3 Times Outside

3 TIME SERVICE FROM MARCH TO NOV
$225.00 + TAX
3 in - 3 Out

SENIOR DISCOUNT
$725 Termite Job

ads-2704B

Business Lic. #97622A – Lic. # 25801A **www.rzpest.com**

LVW Financial Information Club

By Pat Hertz

Featured Topic: A practical, easy-to-follow financial discussion designed to help residents stay **organized, aware, and prepared**.

Guest Speaker: Erik Simonds, CRC Windward Wealth Advisors

Meeting Schedule

- **Next Meeting:** Tuesday, September 15
- **Time:** 10 a.m.
- **Location:** Club Encore
- The club meets **every third Tuesday at 10 a.m.**

What the Club Offers

- Straightforward explanations of everyday financial topics
- A relaxed environment where questions are always welcome
- Practical tips you can use right away
- A chance to connect with neighbors and share experiences

Light Refreshments Provided - Annual Dues: $7

Current Events

By Carol Hartman

Can you believe it is September already? A friend of mine sadly remarked not long ago that she had noticed how the days are getting shorter. Not only is that happening, but this is the month when personal calendars begin to fill with more activities as clubs and organizations come off traditional summer breaks.

From a Current Events perspective, September is when one can expect a significant ramp-up in all media preparing for the November election. Not only will the Current Events Group be watching individual candidates, but they also will be watching the stability of the election processes everywhere. Elections represent hopeful and unpredictable outcomes, yet this year could also bring difficult and prolonged results.

Post Labor Day officially marks the end of summer, followed by the closing of our pools. Weather will determine the exact dates. Nothing said thus far is new or unexpected, but what else does September bring? How about recognition of Hispanic Culture Month at a time when many in our country struggle to accept the culture? National Cheese Pizza Day on the fifth will have more universal acceptance, especially here in Ocean County. A personal favorite of mine is National Chocolate Milkshake Day on the twelfth. But a more broadly accepted day in September is National Coffee Day on September 29.

Current Events has their own September tradition. There will be no meetings on the regular meeting days of the first and third Mondays. Instead, everyone is encouraged to take full advantage of the last official summer holiday, Labor Day weekend. The group will gather for discussion on **Monday, September 14 and Monday, September 28 at 2 p.m.** in the A/B Room of Willow Hall.



Italian American Social Club



By PaulaAnn Fazio



The **Feast of San Gennaro** (*Festa di San Gennaro*) is a Neapolitan and Italian American patronal festival dedicated to Saint Januarius, patron saint of Naples and Little Italy, New York.

His feast is celebrated on 19 September in the calendar of the Catholic Church.

In the United States, the "Festa of San Gennaro" is also a highlight of the year for New York's Little Italy, with the saint's polychrome statue carried through the middle of a street fair stretching for blocks. The New York Festival will be held this year from September 17 until September 27.

The Italian American Club will be celebrating the **Feast of San Gennaro** at our monthly meeting, to be held on Monday, September 21. Look for more information to be posted on our LVW Italian American FB page, leisurevillagewest.com, and the Creeper regarding this meeting.

All members in good standing and new residents who would like to join our club ($15 per person - annual dues) are welcome at the meeting. The meeting begins at approximately 7:05 p.m. Doors open at 6:30 for check-in or registration.

Buona Fortuna!
PaulaAnn



West Village Players

YOUR OWN COMMUNITY THEATER



By Christopher Ritter

September is here, and time is running out to make your reservations for our ROCKABILLY MUSIC SHOW REVIVAL Fundraiser taking place on Saturday, September 19 at 7 p.m. in the Club Encore Auditorium. Don't miss the deadline of Thursday, September 10 to reserve your tables and purchase tickets ($20 per person). Reservation form flyers are available in the clubhouse lobbies and should be deposited in the Players Club mailbox in Willow Hall. For more information on ticketing, you may contact Lillian Haase at 732-323-1753.

…and, we are back! with our monthly General Meeting on Thursday, September 22 at 7 p.m. in Willow Hall. An important part of this month's meeting includes the kickoff of nominations of candidates for our 2027 Executive Board of Officers. We know how many of you are out there with an overwhelming desire, and an immeasurable amount of talent and cerebral content, to guide the West Village Players into and through the coming year. To learn more about how you can become famous, respected, and important, attend the upcoming meeting, and watch for our flyers and bulletins due for publication soon.

This month's gathering will feature a live stage performance, the likes of which have been seen before, so no spoiler alert is necessary. Join us for a spirited evening of thespian delights on Tuesday, September 22 at 7 in Willow Hall. All the usual luxurious trappings of chairs, refreshments, and gambling will be available for your enjoyment, because…

…There's No Business Like Show Business…
…So Let's Go On With The Show!



By Karen Pryor

We hope everyone had a Wonderful Summer!

We are gearing up for our first dance of the season on Saturday, October 10.

We have a great dance planned!

In the spirit of Halloween, Michelle Winfrey will be teaching us the Michael Jackson "THRILLER DANCE"!

Instruction will be starting at 7:30 p.m. for all those who want to learn this Fun Group Dance!

Also, Michelle will be teaching the dance on Thursday, October 1 and 8 at her dance class at Club Encore, starting at 1 p.m. Admission is $5
Just in case you want to get a few lessons in before our October 10 dance!

Thank you, Michelle!

----------Admission Form----------

LVW DANCE CLUB
COME JOIN US AT WILLOW HALL
SATURDAY, OCTOBER 10 FOR OUR SPIRIT OF HALLOWEEN DANCE!
6 P.M. to 10 P.M.

OPEN DANCE

Entertainment by Steve & Dee Fisher
Dance Admission - $10 per person/non-members $15
Refreshments, Coffee, Tea & Desserts (BYOB)
Door Prizes & 50/50
Make checks payable to LVW Dance Club. All Dance sign-up sheets/checks must be received by Monday, October 5. Please make sure to indicate your group or who you like to sit with!

Name:_____ Phone:_____

_____

_____

_____

_____

_____

Membership Forms & October Dance Admission Forms will be available at Willow Hall & Club Encore
Questions? Please contact Karen 908-246-0218
THANK YOU!

A-GENERAL

plumbing and sewer service

We Don't Inflate Our Prices to Cover YOUR SAVINGS!

ALL PLUMBING REPAIRS

Discount prices quoted over the phone!

Discount exclusive to Leisure West

Mention this ad to receive this discount!

10% OFF

Sewer & Drain Service

Emergency Response

$50.00 OFF

Water Heater Furnish & Installation

Must present coupon at time of service. Not valid with any other sales incentives or commercial accounts.

A-GENERAL

Mention this ad to receive this discount!

$25.00 OFF

Standard Furnish & Installation of Faucet

Must present coupon at time of service. Not valid with any other sales incentives or commercial accounts.

A-GENERAL

Mention this ad to receive this discount!

10% OFF

Plumbing Repairs

(Cannot be combined with the above offers)

Must present coupon at time of service. Not valid with any other sales incentives or commercial accounts.

A-GENERAL



Need a Plumber? Call THE GENERAL!

732-446-4424

www.a-general.com

7 Day EMERGENCY RESPONSE

Sewer Cleaning & Plumbing

Fully Bonded and Insured

Customer Satisfaction Guaranteed

Serving Monmouth & Ocean County

Since 1965

Family Owned & Operated

NJ Plumber Lic. #8596

NJ Bus. Lic. #13VH07610100

ads-4726

Aquacisers

By Meryl Cooper

We conclude our 2026 Aquacisers season with heartfelt gratitude to our members who embraced Aquacisers, expressed their appreciation for the class, and brought a positive attitude to every session.

A very special thank you goes to the following for all of their help and commitment to helping the season run smoothly:

Chris for keeping our pool in pristine condition all season long. We also sincerely appreciate the outstanding support from Mary, Jennifer, and Fran in Recreation, who were always there whenever we needed them. They also made sure our new Aquacisers badges were ready for the season, and they were a huge hit! Thank you as well to Howard for always responding quickly whenever technical issues needed attention. Rich, our dedicated security guard, helped keep us safe throughout the season, and Tony faithfully came after the Night Class to return the pool area to its proper setup. Jean, our instructor, kept us engaged with challenging exercises set to lively music, stimulating both our muscles and minds.

Finally, I would like to personally thank our outstanding Aquacisers Board for their countless hours of volunteer service and dedication: Jeanette Johnson, Audrey Adler, Jean Fellows-Johansson, Pat Hansen, Dawn Hamlin, Karen Marsh, Jonette Boyd, and Michael Bottaro. What an incredible team! Thank you all so much! Now, let's begin planning for next year!

Helping Hands

By Kathi Gottesman

The summer heat has kept many of us indoors over the past several weeks. As the weather begins to cool a bit, we're all looking forward to spending more time outside enjoying the fresh air and getting back to our usual activities.

For many residents returning home after surgery, an illness, or an injury, having the right medical equipment can make recovery safer and more comfortable. One of the questions we hear most often at Helping Hands is, "What's the difference between a wheelchair and a transport chair?"

While they may look similar, they serve different purposes.

A **regular wheelchair** has large rear wheels that allow the user to move independently if they have enough arm strength, or it can be pushed by a caregiver. It is generally the better choice for longer periods of sitting, daily use, shopping, appointments, or outings where greater independence is important.

A **transport chair** has four smaller wheels and is designed to be pushed by another person. Because it is lightweight, folds easily, and fits conveniently into a car trunk, it's an excellent choice for doctor visits, hospital appointments, family outings, or other short trips. However, it is not intended for independent use or for sitting over extended periods.

If you're unsure which type of chair would best meet your needs, don't worry. The volunteers at Helping Hands are always happy to answer your questions and help you borrow the equipment that is most appropriate and available.

As always, Helping Hands is here to assist our neighbors with medical equipment as well as simple household tasks. If you need assistance, please call **732-657-2842**. When leaving a message, speak slowly and clearly, and include your name, address, telephone number, and the assistance you need.

We are proud to help our community—one neighbor at a time.

Pet Club



By Tammy Gincel

I have been researching why some cats have such peculiar habits. While I am not sure of the exact reasons, I have learned that many of these behaviors have practical explanations related to communication, comfort, play, or stress. Here is a list I have gathered:

1. **Face, nose, ear, or leg rubbing**: This one is easy—your cat likes you! Cats have scent glands on their faces, so this is their way of greeting you and mingling their scent with yours.
2. **Headbutting**: This is an over-the-top version of face rubbing. Cats do this when they want you to pet or stroke their head.
3. **Nipping or biting**: Many cats may nip or gently bite you. Most people refer to these as "love bites" or playful nips. This likely means your cat is excited and wants to interact with you.
4. **Tail movements**: A cat's tail can say a lot about its mood, but remember that this can change in a split second. The tail may sway slowly or quickly or begin twitching. This may be followed by the ears turning to the side or back. If you are unsure of your cat's mood, it is best to give it some space.
5. **Kneading or "making bread"**: This adorably strange behavior stems from nursing as a kitten. It is also thought to be a way for cats to leave their scent through the glands in their paws. The repetitive kneading motion helps cats feel relaxed and content.
6. **Purring**: This well-known behavior is my favorite feline vocalization. It happens when the muscles around the cat's larynx cause it to vibrate between 25 and 150 times per second. While we usually associate purring with contentment, it can also be a sign of stress, discomfort, or fear.
7. **Staring with an open mouth**: Have you ever seen a cat stare with its mouth hanging open? This usually happens when a cat detects an interesting scent. It opens its mouth to allow the scent to reach the special scent organ on the roof of its mouth. The resulting facial expression is priceless!
8. **Zoomies**: These are sudden bursts of pent-up energy. While they can happen during the day, they are more common in the evening or at night. Since cats often spend much of the day sleeping, they are ready for action when the sun goes down.
9. **Chirping at birds**: Cats are natural predators, and chirping is simply one of their hunting instincts kicking in.



Regardless of how people try to explain these quirky behaviors, cats remain delightful, affectionate companions with personalities all their own.

The LVW Pet Club wishes all residents and staff a wonderful Labor Day! We hope you enjoyed your summer!

Village West | ORT Impact Through Education

By Ellen Jenkin

Organization for Rehabilitation Through Training

The night air was alive with wonderful sounds at our August general meeting at Club Encore. Fred Lehotay and his Ragtimers performed classic ragtime favorites of the Roaring Twenties. They have performed throughout New Jersey since the late 1960s. By performing old-time sentimental melodies and rousing ragtime favorites, they keep alive the great songs of that era and introduce new generations to music of a bygone time. An enjoyable evening was had by all who attended.

Calling all Mah Jongg players! Save the date, Thursday, September 3 at 7 p.m. in Club Encore, when ORT will present the video "The Tiles That Bind," a lighthearted and moving portrait of the Asian and Jewish American women who played this centuries-old game. The game bridged cultural divides, highlighting its function as a social activity and a source of community for players. The documentary examines the game's enduring appeal. Mah Jongg provides a source of mental ability, amusement, and a support system. Everyone is united in playing. All residents are welcome to enjoy this exciting meeting.

ORT's special fall event is our Comedy Night and Gift Auction on Thursday, October 1, at Club Encore. Doors open at 6:30 p.m. The show opens at 7:30 p.m. Fabulous desserts, snacks, soft drinks, coffee, and tea will be provided. BYOB. For tickets, call Ellen (732-657-4414), Helen (732-674-5141), or Tammy (201-747-8569). Tickets are $25 per person. The prizes are amazing, and the comedian will light up the evening.



HAPPY FALL!

Law Offices of
TAFF, DAVIES & KALWINSKY
143 Route 70
Toms River, New Jersey 08755

Phone: (732) 901-5797
Email: info@taffanddavies.com

Full Service Elder Law Firm

- Wills - Estate Planning - Trusts
- Estate Administration - Guardianships
- Probate Litigation - Will Contests
- Real Estate

Robert H. Taff* - Joel A. Davies*
Matthew K. Kalwinsky

*Member, National Academy of Elder Law Attorneys

Serving our clients with dedication, competence, and compassion.

Mr. Davies has recently been appointed by Governor Christie to serve as a member of the "New Jersey Task Force on Abuse of Persons who are Elderly or Disabled."

spc-316

Down Memory Lane

By Marie Lamberti

With the many Yankee fans at LVW, I thought this memento of mine would be of interest. This is my original poem sent to the New York Yankees, Inc. office in 1949:

There he stands so erect
in the sun.
After hitting a towering
homerun
He doesn't brag; he's modest,
you see
And after watching him
you'll also agree
He has the brains and ability
to play
Spectacular baseball from
day to day
This all adds up to a great
athlete you know
His number is five,
Joe DiMaggio

New York Yankee announcer Mel Allen responded with the following letter.

Dear Marie;

Thank you so much for your nice letter. Having listeners like you throughout the baseball season makes broadcasting the games a wonderful experience. Please know that I appreciate tremendously, your interest.

Incidentally, that was a very clever poem you wrote.

Cordially,
Mel Allen

This is a letter I treasure to this day, and I am still an avid Yankees fan.

For Advertising Contact:
Senior Publishing Company
1520 Washington Avenue,
Neptune, N.J. 07753 • 888-637-3200



LVW Golf & Social Club



By Janet Shambaugh

We're excited about our upcoming Holiday Golf Mixer on Saturday, September 5 (with a rain date on Sunday, September 6) at the Pines. A heartfelt thank you to Anna Horn for her incredible dedication and hard work in putting together these fantastic events. These mixers are always a great time to meet and have fun together!

Please mark your calendars for September 9 at 5 p.m., when we'll be hosting the exciting "Beat the Pro" challenge with our LVW Golf pro, Link Hollis. After enjoying the game, we invite you to join us at 7 p.m. at Willow Hall for our monthly meeting, and afterward, tasty sandwiches will be served. If you'd like to participate in this fun golf event, just reach out to Patty Murray. We're looking forward to seeing you there!

Attention, women golfers! We're excited to invite you to our Annual Women Golfers Award Luncheon on Thursday, September 24, at Leisure Fair. Don't forget to sign up and join us to celebrate at this special event!

Don't forget to save the date for our October meeting on Wednesday, October 14 at 7 p.m.! We're looking forward to a very fun Halloween Party featuring "Let's Make a Deal," and we're sure it's going to be a wonderful evening. We hope to see you there!

Looking ahead, our Annual Holiday Party will be held on December 9 at 5 p.m. at the Atlantic Coral Ballroom at the Days Inn on Hwy 37. Tickets are available now and are $50 for members and $55 for non-members. Get ready to "dance the night away" and enjoy a wonderful evening.

And don't miss our exciting mega raffle again this year! Tickets are only $5 each or grab a whole book of ten for just $50. If you have questions or need more info, feel free to contact Mike Mercer or Frank Lepore.

Also, we're excited to invite enthusiastic and qualified members to consider taking on a Board position or serving as a Committee Chair as we prepare for the 2027 elections. Nominations will be opening soon, and we warmly encourage everyone interested to get in touch with Anna Horn at trayfone14@gmail.com with any questions.

If you're passionate about volunteering for a committee or would like to help out in any way, we'd love to hear from you or discuss this further at our upcoming meeting! Your ideas could truly make a positive difference in our Club!

New ideas and active participation are always warmly appreciated! Remember, our Club thrives because of our wonderful volunteers, whose fresh perspectives and energy help us organize and plan our monthly gatherings!

Anderson & Campbell Funeral Homes

Let us help you when you need help the most.
We have a staff of experienced funeral directors that can help customize a meaningful and personalized service to meet your specific needs.



Serving all faiths

. . .

Advance planning provides a true gift to your family by clearly defining your wishes & easing their financial burden

. . .

Each funeral and arrangement comes with a 100 percent service guarantee.

3010 Ridgeway Road · Manchester · NJ
www.andersoncampbellmanchester.com

732-657-5700
Susan C. Dunigan, Manager, NJ Lic. No. 4328
Frank T. Palino, NJ Lic. No. 4359 Diana M. Daly, NJ Lic. No. 4920

ads-3633

RECREATION NOTICES

Monday, September 7, is Labor Day. All Association Offices and departments will be closed, and **there will be no bus service**.

TOWNSHIP RECYCLING

WEDNESDAYS,
SEPTEMBER 2, SEPTEMBER 16,
AND SEPTEMBER 30

NOTE: BULK PICKUP WILL BE HELD ON THURSDAY, SEPTEMBER 17.

LVW NEWSPAPER RECYCLING:

The trailer has been relocated to the Club Encore overflow parking lot.





Did You Miss the Board of Trustees Meeting?

If you missed the Board of Trustees meeting you can view the rebroadcast of the BOT meeting on channel 1974.

Notice: Residents are reminded if the fire alarm sounds in the clubhouse they are to evacuate the building immediately. Don't assume the alarm to be a test or false alarm.



MAGAZINE SUBMISSIONS

Articles must be structured in paragraph form. Icons throughout an article will no longer be accepted. Consistent font size must be used within each paragraph.

Only two photos per article will be accepted. Thank you in advance for your anticipated cooperation.

Leisure Village West News Editors

A note on bus trip etiquette…..
When you purchase a bus trip ticket, the ticket number listed on the bottom of the ticket is your *bus seat number*. This procedure ensures the group leader's seating chart is accurate. Our group leaders are volunteers who take on this added responsibility and specific instructions.

Important Notice:

Clubs are requested to please follow the newsmagazine submission guidelines. Club articles are not to exceed one page. Lengthy articles will be edited. Due to space limitations, we ask that no more than TWO photos per club be submitted with your monthly newspaper article. Clubs are asked to submit the correct dates advertising the happenings of the current month's magazine.

The Association is required by law to purchase blanket music licenses. These blanket licenses permit and protect the public performance of music at any events held on Association grounds. Most clubs use copyrighted music for DJs, bands, concerts, and other forms of entertainment. We ask for your support in sharing the cost of this expense. Thank you in advance for your anticipated cooperation. Please make checks payable to Leisure Village West Association, and deliver them to the Recreation Department at Willow Hall.

Please log in to leisurevillagewest.com or watch TV Creeper channels 1970 & 1971 for the latest information.



Mary Lighthipe, Director

Recreation



As we delight in the last days of summer, nature brings us brilliant blue skies, shorter days, and cooler evenings. Trees begin their transformation from deep green colors to hues of amber and gold. Squirrels busily hide acorns, and we anticipate the arrival of autumn. The Recreation Department wishes our residents a happy and safe Labor Day. We are also wishing everyone who celebrates a happy Rosh Hashanah.

Special thanks to all our LVW volunteers who contributed to the success of **Grandkids Day**. The KLVW-TV Staff, LVW Fishing Club, LVW Model Railroad Club, Bill Johnson and Michael Blank, Photo Booth. Roseann Walters, Kathleen Kennedy, Carol Jones, Ice Cream distribution; Dolly Johnston, Dorothy Miller, Rita Swatton, Anne Niebergall, Ann Koller, and Paula Ann Fazio at the Jewelry-making event; Amanda Cameron of Century 21 Solid Gold Realty, and Linda Miotto of Crossroads Realty for their monetary contributions. Thank you all for making so many happy little faces!

The **Willow Pool** will remain open until Tuesday, September 30, for residents only. Relax around the pool and enjoy the last days of summer with friends and neighbors.

Because the Jewish holidays and other scheduled events fall on weekends this month, we are unable to host the Community Garage Sale or monthly movie. Thank you for your understanding.

We are pleased to announce **Ageless Aerobics** on Tuesday evenings at 6 p.m. in Willow Hall beginning on September 15. This fun, low-impact class with easy-to-follow aerobic movement to music is designed to get your heart pumping while minimizing stress on your knees. The class will focus on strength, balance and flexibility using light hand weights and resistance bands. Come move, have fun, and don't forget to bring your smile. $3 per person pay-as-you-go.

Don't miss our **Annual Food Truck Festival** on Wednesday, September 16 from 5 p.m. until 9 p.m. on the Willow grounds. All of our favorite food vendors will be there, including Cousin's Maine Lobster, Tony's Italian Sausage, Sweet Carolina BBQ, Wholly Bowls, Dag's Dippers and Mr. Softee. Enjoy music and dancing with the Black Ties Band. The pool will remain open until 9 p.m. Hope to see you there!

Reminisce about your school days at our **High School Reunion Dance** on Saturday, September 26.

Bring your yearbooks and enjoy music from your graduation year – '50s, '60s, '70's or '80s. Snacks, desserts, coffee and tea will be served. Tickets are $12 per person. Submit the dance coupon in this issue.

Mark your calendars for the **Annual Flu Shot Program** on Wednesday, September 30, and Thursday, October 1, from 10 a.m. to 2 p.m. We will conduct a DRIVE-THROUGH clinic operation at the Willow Hall parking lot. Details are included in this issue, and registration forms are available at both clubhouses.

We're off to the **Oktoberfest at Smithville** followed by a trip to the **Hard Rock Casino** in Atlantic City on Saturday, October 3. Celebrate this beloved autumn tradition. Browse 150 juried craft vendors, charming eateries, and festive entertainment. There will be time on your own to shop, eat and enjoy all the Oktoberfest has to offer. Next, we are off to Atlantic City's Hard Rock Casino to try your luck at their slots and tables. Everyone will receive $15 to use at shops and eateries (not for gaming use). Don't miss this unique fall trip.

The **Greenhouse** will open for the season on Wednesday, October 14. Applications must be submitted no later than October 7. Please refer to the application in this issue for the rules and to reserve your space.

Continued on page 27

September 2026
RECURRING EVENTS

SUNDAY

10am	Table Shuffleboard	LF
2:30pm - 4:30pm	Ping Pong	LF

MONDAY

9am - 12pm	Food Pantry	3D Buckingham
9am - 10:15am	Chair Yoga	E
9:30am - 11am	KLVW-TV	W
10am - 12pm	VISTON	3D Buckingham
11am - 1pm	Model Railroad	W
11am - 1pm	Ceramics	W
1pm - 4:30pm	Bridge	LF
2pm - 4pm	Ceramics	W

TUESDAY

7:30am - 10:30am	LabCorp Blood Draw	W
9am - 12pm	Food Pantry	3D Buckingham
9am - 12pm	Ping Pong	LF
1pm - 4pm	Mah-Jongg for Fun	E
1pm – 2:30pm	Tuesday Troubadours	E
2pm - 4pm	Ping-Pong	LF
5pm - 9:30pm	Bridge	LF



WEDNESDAY

9am - 10:15am	Slow Flow Yoga	LF
9am - 12pm	Food Pantry	3D Buckingham
9:30am - 11:30am	Stained Glass Group	E
10am - 12pm	VISTON	3D Buckingham
11am - 1pm	Ceramics	W
12:30pm - 4pm	Open Table Games	LF
2pm - 4pm	Ceramics	W
3:15pm – 4:15pm	Ping-Pong Lessons	LF
6pm - 8pm	Model Railroad Club	W
7pm - 9pm	Dominoes	E/W

THURSDAY

9:30 - 11:30am	Stained Glass Group	E
10am - 12pm	Art Class	W
10am	QiGong	W
1pm -2 pm	Country and Soul Line Dance	E
2pm - 4pm	Ping-Pong	LF
4pm - 6pm	Food Pantry	3D Buckingham
5pm - 9:30pm	Bridge	LF
7pm	Because It's Thursday	LF

FRIDAY

9am - 10:15am	Chair Yoga	E
9am - 12pm	Ping-Pong	LF
9:30am - 11am	KLVW-TV	W
10am - 12pm	VISTON	3D Buckingham
12pm - 4pm	Open Table Games	LF
2pm - 4pm	Ping-Pong	LF
6pm - 8pm	Rummy Q	LF
6pm - 8pm	Ping-Pong	LF

SATURDAY

9am - 10:15am	Gentle Yoga	LF
2pm - 4pm	Ping-Pong	LF

Continued from page 25

Back by popular demand… **TV Game Show Night** on Friday, October 16**.** Non-stop energy from start to finish with a live host, high-stakes excitement and interactive challenges. Created for 55+ communities, it transforms the clubhouse into a Live Gameshow Studio! Get your table together and win great prizes, including a Bonus Round where the winning table can win $250. Fast and fiercely competitive, the lineup is packed with crowd-pleasing formats designed to get everyone involved. Doors open at 6:30 p.m. and games begin at 7 p.m. BYOB. Snacks, desserts, and coffee will be served. See detailed ad in this issue. Limited to 14 tables of 10.

By Mike Morizio

KLVW-TV Announces New Channel Lineup

As you've probably noticed, KLVW-TV has been experiencing issues with both the picture and sound of our broadcasts. This has been a painful thorn in our collective side since the migration to Xfinity last winter.

Well, I'm pleased to announce that we have finally cracked this nut, and you can now enjoy KLVW-TV and all the other community access channels in high definition, without any freezing, blackouts, or other annoyances!

To fix this, however, we had to reassign some of the channels.

Here's the new lineup:

1970 LVW Association News
1971 Club and Group News
1972 The Newcomer's Channel - short videos of particular interest to new residents
1973 KLVW-TV - Original shows about life and people at Leisure Village West and our local community
1974 Live and rebroadcasts of the Board of Trustees and other public meetings
1975 Security Cameras at the Route 37, Colonial Drive, and Route 70 gates



Ageless Aerobics with Elsa

Willow Hall

6 p.m. to 7 p.m.

Tuesdays (except the 4th Tuesday of each month)

Beginning Tuesday, September 15

$3 pp Pay-As-You-Go

The class includes easy-to-follow aerobic movements focusing on strength, balance, and flexibility.



The Recreation Department Sponsored

HIGH SCHOOL REUNION

Saturday, September 26
Willow Hall
6 p.m. to 10 p.m.
Price: $12. per person

Music by DJ BOBBY
Featuring the music from your graduation year
'50s, '60s, '70s, and '80s

BRING YOUR YEARBOOKS, DRESS ACCORDINGLY AND DANCE DOWN MEMORY LANE

Dessert, Coffee and Tea will be served.

Tickets on a first come basis – Deadline September 18

PLEASE READ CAREFULLY – Fill out the dance coupon below. Make checks payable to LVW ASSOCIATION. NO REFUNDS WILL BE GIVEN. If you find you are unable to attend, we will attempt to resell your ticket to a waiting list if possible. Singles welcome!

NAME	PHONE	NAME	PHONE
1.		6.	
2.		7.	
3.		8.	
4.		9.	
5.		10.	

Annual Flu Shot Program

Wednesday, September 30 and
Thursday, October 1
10 a.m. to 2 p.m. Willow Hall Parking Lot



will administer Flu Vaccines at our convenient,
hassle-free *DRIVE THROUGH* clinic operation.
Senior Flu Vaccine 65 and older and
Regular Vaccine for those under 65.

Medicare Part B as well as
Medicare Advantage plans are accepted.
Accepted private insurance plans include:
Aetna Major Medical, Aetna Coventry Health Care,
Cigna, United Health Care, Horizon Blue Cross & Blue Shield
of NJ and Amerihealth Major Medical.
Registration forms are available at Willow & Encore.

~~~~~~

Please note:
Pneumonia Vaccine,
RSV, and Shingles shots will be available.
COVID Vaccines will be administered if available by this date.

~~~~~~

D'ELIA
FUNERAL HOME

Route 70 and Vermont Avenue · Lakewood · NJ · 08701
www.deliafuneralhome.com
732-363-1987

• • •

We feature a diverse staff of funeral directors, who have been serving the community for more than 40 years, and are experienced in making arrangements and handling funerals for all faiths and religions.



Each funeral and arrangement comes with a 100 percent service guarantee

• • •

We are conveniently located to Rte. 70, Rte. 9, Garden State Pkwy

• • •

Our on-site Advance Planning counselors custom tailor pre-need plans to meet your family's unique wishes

Charles Costello, Manager, NJ Lic. No. 4355
Thomas A. D'Elia, President, NJ Lic. No. 2764

ads-3632

PAZZO'S
DELI AND BAGELS

OPEN 7 DAYS A WEEK
AT 6AM
PICK UP OR DELIVERY
(732) 276-8110

Free coffee with the purchase of Any breakfast sandwich or platter

DOZEN BAGELS- $12.99
PRESENT COUPON FOR OFFER

---

16 INCH PLAIN PIZZA- $14.99
PRESENT COUPON FOR OFFER

MONDAY- CLOSED, TUES-THURS- 11AM-8PM, FRI-SAT- 11AM-9PM
PICK UP OR DELIVERY
(732)946-2743

147 ROUTE 70, STE 6 & 7,
TOMS RIVER, NJ 08755

PAZZO'S
Italian Restaurant and pizzeria

ad - 8998

WOOD • VINYL PLANK • TILE • CARPET

BUY LIKE A BUILDER®

18 MONTHS 0% FINANCING

EST. 1987
AMERICAN FLOORING
DIRECT

FREE UPGRADE UNDERLAYMENT

DESIGNER FLOORS - WHOLESALE PRICES

WATERPROOF LVT FLOORING INSTALLED	WIDE PLANK WOOD FLOORING	IN STOCK WATERPROOF VINYL WOOD LOOK	CARPET LIFETIME STAIN WARRANTY	10% OFF UP TO $100.00
$5.49 S.F.	$4.59 S.F.	$2.89 S.F.	$1.49 S.F.	Cannot be combined with other offers. Must be presented at time of purchase.

"WE BEAT ANY PRICE" PRICE MATCH GUARANTEE

AMERICAN FLOORING

516 East Bay Ave. Manahawkin • **609-597-7551** • **www.AmericanCarpet1.com**

LIC#13VH00147400

ads-6211

Septemb

Sunday	Monday	Tuesday	Wedn
		1 2 p.m. Farmer's Club (LF) 6 p.m. Table Shuffleboard (LF) 7 p.m. Picklers & Social Club (E)	**2** *Townsh* *1 p.m. Trus* 4 p.m. Chair Volley
6 *2 p.m. Farmers Club Picinic (E)*	**7** *Happy Labor Day* *All Association Offices and Departments are closed.* *The Village Bus Will Not Run.*	**8** 1 p.m. Cooking Club (W) 7 p.m. Irish American Club (E)	**9** 12 p.m. Duplicate 4 p.m. Bereavemen (E) 7 p.m. Karaoke Gr 7 p.m. Golf & Socia 7 p.m. Book Discus
13	**14** 1 p.m. Veterans Club 2 p.m. Current Events (W) 5.p.m.Tennis Club Meeting/Round Robin (E) 7 p.m. Billiards Club Meeting (E) 7 p.m. LGBTQ+& Friends (W)	**15** 12 p.m. Westernaires Welcome Back Meeting (W) 2 p.m. Caritas Guild (E) 6 p.m. Ageless Aerobics (W) 6 p.m. Table Shuffleboard (LF) 7 p.m. RV Club Meeting (E)	**16** *Towns* *5 p.m. R* *Truck* 4 p.m. Chair Volle
20 *Yom Kippur Eve*	**21** *Yom Kippur* 7 p.m. Italian American Club (E)	**22** 10 a.m. Westernaires Rehearsal (W) 1:30 p.m. Garden Club (W) 7 p.m. Players Club (W)	**23** 12 p.m. Duplicate 1 p.m. Diabetes Su 7 p.m. Pet Club (E
27 *7 p.m. Sociables Entertainment Showcase (E)* 7 p.m. KLVW-TV Chit Chat (W)	**28** 2 p.m. Current Events (W) 7 p.m. Nature Club Meeting (W)	**29** 10 a.m. Westernaires Rehearsal (W) 6 p.m. Ageless Aerobics (W)	**30** *Towns* *10 a.m.* 7 p.m. Acoustic Gr

ber 2026

nesday	Thursday	Friday	Saturday
hip Recycling *stee Meeting (W)* ball (LF)	**3** 1 p.m. Arts & Crafts (LF) 7 p.m. Fishing Club (W) 7 p.m. ORT Meeting (E)	**4** *1 p.m. BINGO (W)*	**5** *9 a.m. Golf Holiday Mixer (The Pines)*
Bridge (LF) t Support Group oup (LF) al Club (W) sion (W)	**10** *8:30 a.m. Ladies Inside Golf (The Pines)* 1 p.m. Writers Group (E) 2 p.m. Travelers Club (W) 6 p.m. Aquacisers Anual Meeting (W)	**11** *Rosh Hashana Eve* 1 p.m. Nightingales (W) 1:30 p.m. Art Class (W) 2 p.m. African American Club (E) 2 p.m. Ping-Pong General Meeting (LF)	**12** *Happy Rosh Hashanah*
hip Recycling *ecreation Food Festival (W)* yball Group (LF)	**17** *Bulk Pick-Up* *8:30 a.m. Ladies Inside Golf (The Pines)* 1 p.m. Arts & Crafts (LF)	**18** *1 p.m. BINGO (W)* 1:30 p.m. Art Class (W)	**19** 7 p.m. Players Club Fundraiser (E)
Bridge (LF) pport Group (W))	**24** *11 a.m. Ladies Inside Golf Awards Luncheon (LF)* 1 p.m. Writers Group (E) 7 p.m. Jewish American Club (W)	**25**	**26** *Recreation High School Reunion Dance (W)*
ship Recycling *- 2 p.m. Flu Shot Clinic* roup (LF)			

LGBTQ+ & Friends

By Lou Venezia

Our annual Luau on August 22 was another wonderful success! Thank you to everyone who joined us for a day of great food, laughter, and friendship. It was wonderful to see so many familiar faces and welcome new ones as we celebrated together.

We also enjoyed a beautiful July meeting at the Willow Patio. The weather couldn't have been more perfect, and members had a great time socializing outdoors. We also held our very first 50/50 raffle, which added a little extra fun to an already enjoyable evening!

Mark your calendars for our upcoming meetings:

Monday, September 14, 7 p.m., Willow Hall

Monday, October 12, 7 p.m., Willow Hall

Save the Date! Our Members-Only Holiday Party will be held on Sunday, December 13 at the Willow Auditorium. More details will be announced in the coming months but be sure to reserve the date—we're looking forward to celebrating the holiday season together!

As always, new members are welcome. We look forward to seeing you at our next meeting!

"Owning our story and loving ourselves through that process is the bravest thing we'll ever do!"





Leisure Village West Annual



Wednesday, September 16
Willow Grounds
5 p.m. to 9 p.m.



Featuring:

Cousin's Maine Lobster
Tony's Italian Sausage
Sweet Carolina BBQ
Wholly Bowls
Dag's Dippers
Mr. Softee

Music and Dancing with
The Black Ties Band



Let's celebrate the last days of summer at the Willow Pool which will remain open until 9 p.m.
Enjoy time with friends and neighbors!
Residents only.



Historic Smithville

And

Hard Rock HOTEL & CASINO ATLANTIC CITY

October 3, 2026

Depart Encore Parking Lot: 9 a.m.

Cost: $84. per person

10 a.m. – 1 p.m.: Celebrate the flavors and fun of fall at Smithville's annual Oktoberfest, a beloved autumn tradition. Browse more than 150 juried craft vendors, savor a variety of international cuisine, charming eateries, exhibits, and festive entertainment throughout the village. Time on your own to shop, eat and enjoy the Oktoberfest at Smithville.

1:30pm – 5 p.m.: We continue on from Smithville to the Hard Rock Casino with over 2,300 slots and 130 table games as well as a great boardwalk location. Time on your own is allowed for all to try their luck and all will also receive $15 to use at the Hard Rock in their shops and eateries (not for gaming use). Good Luck!

NO REFUNDS GIVEN – If you are unable to go on this trip, the Recreation Office will attempt to resell your ticket if the bus is sold out and there is a waiting list. Tickets to all Recreation Events, which include in-house events and trips out of the Village, are limited to TWO tickets per unit, with the exception of a third registered resident living in the unit. Note: This trip includes one comp ticket for a full bus sold. These funds offset the driver's gratuity or may be added to the Recreation budget.



Greenhouse Rules and Application

Only two spaces will be allotted per person. Any individual requesting additional spaces will be placed on a waitlist. Spaces will be assigned on a "first-come" basis. All assigned spaces will be posted in Willow Hall prior to the Greenhouse opening on Wednesday, October 14.

If two people are required to lift a plant, the manager will determine if the plant will be admitted. Plant height including its pot, is limited to 4' high. If a plant has or is prone to whiteflies (hibiscus, poinsettia, and some tomato plants), it will not be admitted.

All plants in the Greenhouse must be cared for by the owner, and the area must be kept clean at all times. Plants left unattended, causing them to die, will be discarded without notice. Be advised, pesticides are used in the Greenhouse. Plants removed prior to pesticide application will NOT be readmitted. All participants must adhere to all of the rules listed above.

2026 Greenhouse Space Application

Complete and deposit in the Recreation Box at Willow Hall by October 7.

Name: _____ **Phone:** _____

Address: _____

Please write legibly

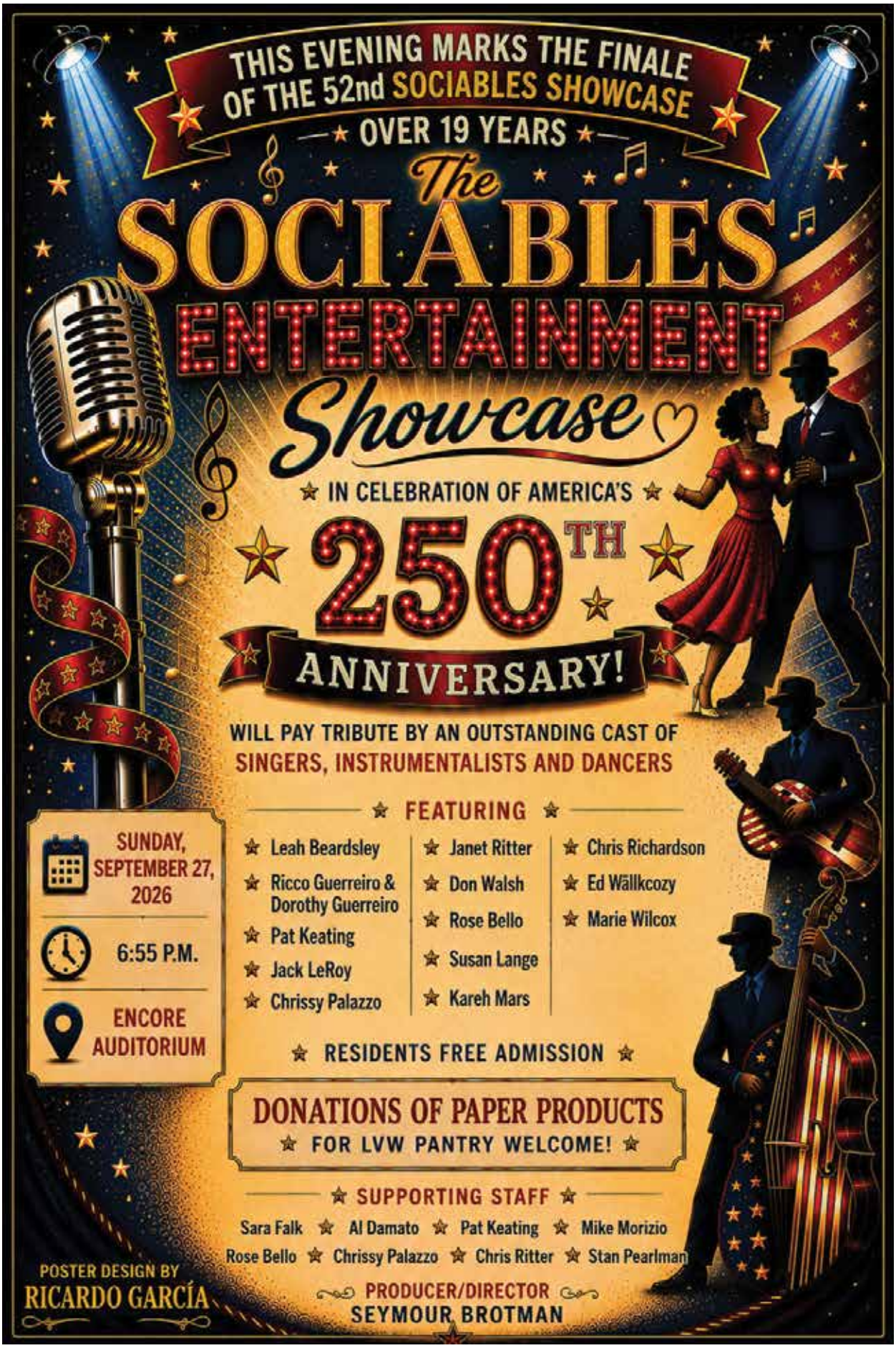
THIS EVENING MARKS THE FINALE
OF THE 52nd SOCIABLES SHOWCASE
OVER 19 YEARS
The
SOCIABLES
ENTERTAINMENT
Showcase
IN CELEBRATION OF AMERICA'S
250TH
ANNIVERSARY!
WILL PAY TRIBUTE BY AN OUTSTANDING CAST OF
SINGERS, INSTRUMENTALISTS AND DANCERS
SUNDAY, SEPTEMBER 27, 2026
6:55 P.M.
ENCORE AUDITORIUM
FEATURING
Leah Beardsley
Ricco Guerreiro & Dorothy Guerreiro
Pat Keating
Jack LeRoy
Chrissy Palazzo
Janet Ritter
Don Walsh
Rose Bello
Susan Lange
Kareh Mars
Chris Richardson
Ed Wallkcozy
Marie Wilcox
RESIDENTS FREE ADMISSION
DONATIONS OF PAPER PRODUCTS
FOR LVW PANTRY WELCOME!
SUPPORTING STAFF
Sara Falk Al Damato Pat Keating Mike Morizio
Rose Bello Chrissy Palazzo Chris Ritter Stan Pearlman
POSTER DESIGN BY
RICARDO GARCÍA
PRODUCER/DIRECTOR
SEYMOUR BROTMAN



FRIDAY, OCTOBER 16, 2026
WILLOW HALL
DOORS OPEN AT 6:30 P.M.
GAMES BEGIN AT 7 P.M.

Get your table together for a night full of fun AND win great prizes including a Bonus Round where the winning table can win $250! Games include Family Feud, Wheel of Fortune, $25,000 Pyramid, and America Says. BYOB. Snacks, desserts, and coffee will be served.

PLEASE READ CAREFULLY – Fill out the dance coupon below. Make checks payable to LVW ASSOCIATION. NO REFUNDS WILL BE GIVEN. If you find you are unable to attend, we will attempt to resell your ticket to a waiting list if possible.

NAME	PHONE	NAME	PHONE
1.		6.	
2.		7.	
3.		8.	
4.		9.	
5.		10.	

Tickets to all Recreation Events, which include in-house events and trips out of the Village, are limited to TWO tickets per unit, with the exception of a third registered resident living in the unit.

LEISURE VILLAGE WEST PICKLEBALL CLUB

By Rich Wysokowski

The Picklers and Social Club have been utilizing the multi-use courts on Wednesday and Sunday mornings, allowing more members to get together to play and socialize. We have had more than 16 players come down on Wednesday mornings each week and 30-35 players on Sunday mornings.

We continue to play Intercommunity matches against Westlake GCC, Four Seasons, Renaissance, and Holiday City West. Ladies Night matches are still being played each Wednesday evening. LVW Picklers and Social Club held a successful school supply drive for Manchester Elementary School in August. We will be holding a food drive for the LVW Food Pantry at our September 1 membership meeting and a coat drive at our October meeting. New members, both playing and social, are always welcome.



MORE THAN JUST PICKLEBALL







LEISURE VILLAGE WEST
VISTON
INCORPORATED



Volunteers in Service to Our Neighbors

By Kathy Maiocco

BYE, BYE, SUMMER

As summer is winding down, it is a valuable time for me to reiterate the value of VISTON for our new residents and friends in Leisure Village West. VISTON (**V**olunteers **I**n **S**ervice **T**o **O**ur **N**eighbors) was formed with the vision of assisting our neighbors by transporting those who can no longer drive to and from medical/dental appointments, blood draws, and light grocery shopping.

Below is the WHO, WHAT, WHERE, AND WHEN of VISTON:

WHO AND WHAT: Volunteers drive residents who can no longer drive to medical/dental appointments and lab work. In addition, they do light grocery shopping for residents who are unable to shop for themselves.

WHERE: There is a 10-mile radius limit covered by the VISTON drivers from Leisure Village West.

WHEN: After the resident arranges his/her own appointment, they call VISTON to secure a driver. NOTE: A 10-day minimum notification prior to the actual appointment time is needed to ensure a driver will be available for your appointment. Once secured, the driver will confirm directly with the resident.

A little about our resolute volunteers. VISTON has office, shopper, and driver volunteers. The office volunteers answer the phone calls and match the residents with the volunteer drivers or shoppers. Volunteers are a much-needed requirement for VISTON to continue to assist our community residents. "Actions speak louder than words," so if you are able to help, even just an hour or two a month, in any of these capacities, please consider being a VISTON volunteer. We would love to have you!

Please visit the VISTON office next to the hair salon in Leisure Fair Plaza Monday, Wednesday, or Friday from 10 a.m. to 12 p.m. or Call: VISTON PHONE: 732-657-1818 to become a volunteer. If you call our office during off hours, you may leave a message, and your call will be returned within 24 to 48 hours.

Thank you to all our current drivers, shoppers, and office staff who continue their dedication.

HAPPY LABOR DAY AND BE SAFE!



Bloomfield-Cooper *Jewish Funeral Chapels*

Trusted by the Jewish community for dedicated, attentive service.

Directors who guide every service with *dignity, respect, and tradition* – from Chevra Kadisha and Tehillim to Meals of Condolence.



Chevra Kadisha & Tehillim Services
Specialized Monument Department
Meals of Condolence ◆ *Guaranteed Price*
Prearrangements

1300 Vermont Ave · Lakewood, NJ 08701
Call anytime – day or night

TOLL-FREE
800·247·5235

Lindsey Calvo
Manager · NJ Lic. No. 5474

Steven Dranow
Director · NJ Lic. No. 5016

ad 4728

The Company That Cares
Care Temp L.L.C.
HEATING • AIR CONDITIONING
891 Route 37 West, Toms River, NJ 08755

732-349-1448 1-800-688-TEMP 732-657-8367
www.caretemp.com

√ FREE ESTIMATES ON REPLACEMENTS & NEW INSTALLATIONS
√ CERTIFIED & TECHNICALLY TRAINED PROFESSIONALS
√ SAME DAY SERVICE / REPLACEMENTS
√ CERTIFIED, LICENSED, BONDED, & INSURED
√ SERVICE & INSTALL ALL MAKES & MODELS

Central Air Conditioning • Boilers • Furnaces
Heat Pumps • Hot Water Heaters
Tankless Water Heaters • Attic Fans
Oil/Gas/Propane Conversions
Air Cleaners • Dryer Vents • Humidifiers
Tune-Ups • Service Plans

FREE 2nd Opinion
FINANCING AVAILABLE
Mention "SPC" & Receive Additional Savings!
SCAN ME

24/7 EMERGENCY SERVICE	FREE AIR CONDITIONING CONTRACT For New Customers (Call for Details)	$150 OFF Central A/C and/or Gas Boiler/Furnace Replacement
$500 OFF GAS CONVERSION	$100 OFF TANKLESS GAS HOT WATER SYSTEM OR $50 OFF GAS HOT WATER HEATER	$250 OFF NEW INSTALL OF AIR CONDITIONING OR HEATING SYSTEM

COUPONS MUST BE PRESENT WHEN SIGNING CONTRACT and may not be used for prior services/installations. Coupons do not expire, unless otherwise stated.

NJ HIC #13VH02253000
Fred Paprocky, Master HVACR
Contractor Lic # 19HC00878000

ads-1101



Coastal Hematology & Oncology Center

Jessica Taff MD

- Triple Board Certified: Medical Oncology, Hematology, & Internal Medicine
- Trained at Georgetown University School of Medicine & NYU Langone Medical Center
- Former Chief Fellow in Hematology/Oncology at NYU
- Born and raised at the Jersey Shore

"Bringing My Top Academic Training Back Home"

Affiliated with
RWJBarnabas HEALTH
www.rwjbh.org/beatcancer
Rutgers Cancer Institute of New Jersey
RUTGERS HEALTH

(732) 930-2611
Offices in Toms River & Forked River
www.CoastalHematologyOncology.com

Ads-6530

Fishing & Social Club

By Tom Tyls

Our meeting this month is Thursday, September 3, at 7 p.m. in the Willow Hall Ceramics Room.

The Mission Statement of the Fishing Club is to promote friendship, sportsmanship, and knowledge in Fishing and its related issues through a committed social agenda. We volunteer our efforts during Grandkids Day for the purpose of introducing the youngsters to an enjoyable sport in a safe and educational manner, and to raise awareness of the natural habitat. Since we personally stock Willow Lake in the spring with minnows and Bluegills, we maintain a healthy ecosystem that fosters good fishing for Grandkids Day and residents the rest of the year. The Club endorses a Catch and Release policy, as the Association always has had, and this enables the fish to grow and have everyone enjoy catching them. The Club members volunteer their efforts to make fishing at Willow Lake an enjoyable Catch and Release experience, and we want it to only get better.

We just turned the corner on the saltwater scene. Catches at the end of July significantly improved and have the potential to really be fun. Tony Locasio was pool winner on one trip, and another fishing buddy had a 4lb fluke as a pool winner on another trip. Unfortunately, life gets in the way of fishing. Doctors' visits and poor weather really make it difficult to get many on a trip, but we do get a small, intimate group together that can laugh and can actually catch fish at the same time.

We have a good number of ladies in the Club that enjoy fishing. I have made arrangements for discounts on ½-day trips on the Jamaica II for fluke fishing. The Jamaica II is a clean, proficient, comfortable boat, with clean restrooms, competent mates, and an excellent captain who puts you on fish.

Some of the best fishing in the year occurs in September, but the weather is always iffy. Fluke this fall season is generous and ends Friday, September 25. Sea Bass season improves to 10 fish on Wednesday, September 23. September 23, 24, and 25 will provide some good opportunities for a mixed bag. Blackfish season is still with one fish.

My heartfelt appreciation goes to all those who made Grandkids Day a successful event. Tom

Westernaires

By Doris James

We hope everyone enjoyed the hot, hot, hot summer--and, somehow managed to find some cool, relaxing times. As for the Westernaires, we will meet after the summer hiatus on September 15, when we'll hold an organizational meeting from 9 a.m. to 12 noon at Willow Hall. After a short business session, handouts giving rehearsal and concert details will be distributed. If you have always—or maybe just recently—wanted to join your Village chorus, circle September 15 on your calendar! We are changing things up a bit and look forward to rolling these changes out for our upcoming fall and winter seasons.

So, make September memorable by joining us. We are a close-knit, friendly group of singers committed to making a joyful noise at our holiday concert scheduled for the first weekend in December and to welcoming spring at our April concert. As always, we're looking forward to welcoming back old friends and making new ones.

Thought for the day:



Irish American Club

By Ellen Truberg

The carnival we held in August turned out to be an incredible success! Everyone who attended had a wonderful time playing the different games, winning prizes, and savoring the delicious treats. We were also delighted to have *Chrissy the Clown* back to entertain us all.

Let's wrap up the summer season in style! We are hosting our annual **Summer Social on the Club Encore Patio on Tuesday, September 8 at 5 p.m.,** and all ticketholders are warmly invited to attend. You can look forward to a wonderful afternoon packed with entertainment, including a live show by our talented singing fireman, Kenny Metcalfe. There will be plenty of food to enjoy, featuring ice cream, snacks, hot dogs, White Castle burgers, and iced tea, though you are also free to bring your preferred beverage. Don't miss out on the fun! For more details about tickets, feel free to reach out to Lori Bacher at 718-490-8338.

Make sure to save the date for our Paint and Sip event on Sunday, October 18! You'll get to transform ordinary glassware into beautiful hand-painted pieces with easy-to-follow instructions. Additional details will be provided shortly.

"May the summer's warmth linger in your heart and the countryside's beauty stay with you all year."





Car Detailing For A Great Job

Do you want your car to look nice

Call Lenny 908 868 4609

Lenny's Mobile Detailing

ads-6903

Beck's Landscape

For all Your Landscape Needs

- Reliable, professional service
- Fully insured and bonded
- Lawn care, planting, clean-ups, maintenance & more

Contact: Todd Becker 732-267-5896

HIC#13VH12981300

ad - 8900

Caritas Guild

By Ginny Wentworth

Caritas members will resume meetings after the summer break on the third Tuesday of each month at 2 p.m. in Club Encore. For our welcome-back meeting on Tuesday, September 15, we will be collecting school supplies for students in the Manchester Public School system. Our members are always so generous, filling tables with notebooks, backpacks, pens and pencils, and so much more! Our entertainment will be offered by Leisure Village West residents, Pat and Dean, a vocal and guitar duo who will take us on a musical journey down Memory Lane with songs of the '50s, '60s, and '70s. Refreshments will be served, and resident guests are always welcome!





Garden Club



By Pat Hertz

A heartfelt thankyou to the **Player's Club** for entertaining us with a delightful taste of royalty at the **British Royal Garden Party** during our July meeting. It was a charming afternoon interacting with **Royalty.**

Apple Festival – September 22 at 1:30 p.m.

Location: Willow Hall

The LVW Garden Club will celebrate an **Apple Festival** on **September 22 at 1:30 p.m.** at Willow Hall. Members will enjoy apple-themed treats, seasonal displays, and a look at how apples have shaped gardens, kitchens, and local history.

Join us for an afternoon filled with crisp autumn flavors, friendly conversation, and a warm welcome to the fall season.

Annual dues $10 – Checks preferred



LVW FOOD PANTRY

The Leisure Village West Food Pantry hours are as follows:

Monday – 9 a.m. to 12 p.m. – Donations and Registrations
Tuesday – 9 a.m. to 12 p.m. – Donations and Registrations
Wednesday – 9 a.m. to 12 p.m. – Donations, Registrations and Pickups
Wednesday - 11 a.m. to 2 p.m. - Deliveries
Thursday – 4 p.m. to 6 p.m. – Donations and Registrations, Pickups



Gift Card donations may be dropped off at the
Recreation Department during regular business hours.

Contact Information

Email: foodpantry@lvwa.net OR ritawing41@gmail.com
Phone: 732-408-8120 OR 201-394-6218

(YOU ARE NOT ALONE)

Community Contact Information

Board of Trustees		bot@lvwa.net
Thomas Hasko	Community Manager	thasko@lvwa.net
Howard Height	Assistant Community Manager	hheight@ lvwa.net
Samantha Bowker	Community Administrator	association@lvwa.net
Mary Lighthipe	Recreation Director	mlighthipe@lvwa.net
Michelle Lampard	Accounting Manager	accounting@lvwa.net
James Waggner	Grounds Manager	jwaggner@ lvwa.net
Michele Schoenig	Accts Receivable	accounting@lvwa.net
Tracy Fallon	Accts Payable/Payroll	accounting@lvwa.net
Magazine		news@lvwa.net
Grounds		maintenance@lvwa.net
Recreation		recreation@lvwa.net

Cooking Club

By Carol Viola

It's September, and the LVW Cooking Club is "Kicking Off Fall" with our Famous Tailgate Party Luncheon!

Welcome back! After a 2-month hiatus for summer break, we are ready to get back to sharing some delicious luncheons and fun times with our fellow chefs. To "kick off" the fall season, we will have our Annual Tailgating Party at Willow Hall on Tuesday, September 8, at 1 p.m. I hope you will be able to join us for our first event of the season; always a fun time to reconnect, share stories of the summer, and, of course, eat a delicious meal together.

By the way, the "Tailgate" party has been an American tradition for many years; in fact, in 1869, we had the first-ever Tailgate Party at a football game. Do you know where it was? It was right here in New Brunswick, New Jersey, and the game was between Rutgers and Princeton University… yep, the "Tailgate" party was born right here in our home state! So fitting for our first lunch of the fall season. It was also the first time fans wore their school's colors to show support for their team! And so, to continue that tradition, why don't you wear your favorite football team shirt to our Tailgate Party! I'll be wearing one from OSU, where my son, his wife, and several other family members attended!

Looking forward to being back with all of you and tasting your favorite football game dishes. Please let us know what you plan to bring when you get the call from one of our volunteers; thank you so much.

Just a reminder, membership for the Cooking Club begins in January and is $8, so if you haven't joined yet, why not come out to the Fall Kickoff and become a member so you can enjoy some delicious food and fun with fellow chefs. If you want to participate but do not want to cook, you can pay $10 to join in the fun and taste the dishes of the month.

We also have Lucky Bucks each month, $5 for 10 tickets—this is a chance to go home with a few dollars and not just an empty serving dish!

No cooking in October because we are planning to be out of the Village and taking a road trip to a local restaurant… Linda will share the destination and cost at the "Tailgate" luncheon. Please bring a check if you are interested in attending in October!

In closing, I look forward to seeing you in September as we "Kick Off" another season of sharing some delicious times!

Quote for September

"Tailgating: where the beer is cold, the grill is hot, and the game hasn't even started yet."

Sudoku Puzzle

	1	9	2	6				
			4		8			
5						8		
2						9		
			9	8	5			
		6					1	
			5				4	
		4		9	1			
6					7	3	5	

Answer on page 56

TROUBADOURS

By Ron Owens



After our August break, the Troubadours will start making music again on September 8! Started casually several years ago, this informal group of musicians and music lovers will continue to assemble to share the joys of playing instruments, singing, or just listening. The Troubadours perform at events in Leisure Village West and at local nursing homes.

Every Tuesday, this energetic group gets together in the Club Encore Music Room at 1 p.m. for 1.5 hours, performing music from many decades. All Leisure Village West residents are enthusiastically invited to join us with musical instruments, vocal cords, or just a love of music. For further information, please call Thomas Lubrano (415) 290-3984.

Jewish American Club

By Helen Epstein

What a fun evening we had at our meeting in July. We were served delicious pizzas, which were followed by a Trivial Pursuit game. Questions on a variety of subjects were put together by David Fronz and Art Pedowitz. They were challenging but definitely not impossible. The winning table got 18 out of 20 correct and was given gift cards to Wawa as their prize. Congratulations to the winners and thank you to all who made this an entertaining evening.

We're eager to report on our August meeting, which featured Smokey Starr, a Caribbean singer, who entertained us. So read all about that in next month's article.

Next on the lineup of programs is Barry Haber, the Executive Director of the Jewish Heritage Museum of Monmouth County, which is located in Freehold, NJ. Please join us on Thursday, September 24 at 7 p.m. in Willow Hall to hear his presentation.

We are set for the rest of the year with programs that we know you'll enjoy. Read the monthly magazine and watch TV channel 1971to stay informed.

Remember…we meet on the fourth Thursday of the month at 7 p.m. in Willow Hall. Come join our group, enjoy our programs and the delicious desserts served at the end of each meeting. Dues are $7 per person.

This month marks the start of the Hebrew year 5787. We wish a sweet New Year to all who observe.

Arts and Crafts Club

By Peg Bernhardt



Welcome back to September! I hope that your vacations with friends and family (or by your secluded self) were fantastic and rejuvenating. Most clubs took a vacation, too, like our group, but now it's back to gathering twice a month, kibitzing and crafting together.

A quick look on Google revealed some interesting things about the month of September: Earth, Wind and Fire song "September" (do you remember, the 21st night of September?); Labor Day is 9/7 and honors the contributions of workers; Patriot Day (aka September 11), honors the victims of the U.S. terrorist attack; Grandparents Day (9/13); Constitution Day (9/17) when it was signed in 1787; Autumn Equinox (9/22) as we mark the passage of our next season.

Meeting schedule for September and October.

September 3 - Installation of officers.
September 17 - Workshop on various items to be sold in the autumn sale.
October 1 - Business meeting
October 15 - Continue working on items to be sold in the autumn sale.
November 12 – Autumn craft sale in Willow Hall

This month's Show and Tell is a picture of unique items made by Jackie, one of our intrepid crafters. She repurposed ceiling fan paddles and decoupaged the four seasons on them. Very nice, Jackie! I'm sending out a message again to please send me pictures of crafts you'd like to brag on. Please don't include yourself or others in the picture – pets are okay, though. I'd like to include a greater variety of items from more of our members.

Don't forget that we take yarn, and crochet and knitting tools that you or your friends find in your closets. We put them to good use by making the items we sell at our craft sales. See you soon!

Bereavement Support Group

By Ron Owens



This fall there will be four sessions of Bereavement Support for Leisure Village West residents who have suffered the loss of a loved one. Whether that loss is recent or one of long ago, this group will provide supportive ideas and materials that will be of interest and helpful. It will also provide an opportunity for participants to meet others who have shared similar experiences.

Co-facilitated by Anthony Lipari and Ron Owens, both professional grief counselors, sessions will be held on the second Wednesday afternoon of every month at 4 p.m. in the Bristol Room of Club Encore. The dates for the fall will be Wednesdays, September 9, October 14, November 11, and December 9.

Anyone wishing for further information is encouraged to call Ron Owens at (201) 247-3025.

Crossword Puzzle

Answers on page 56

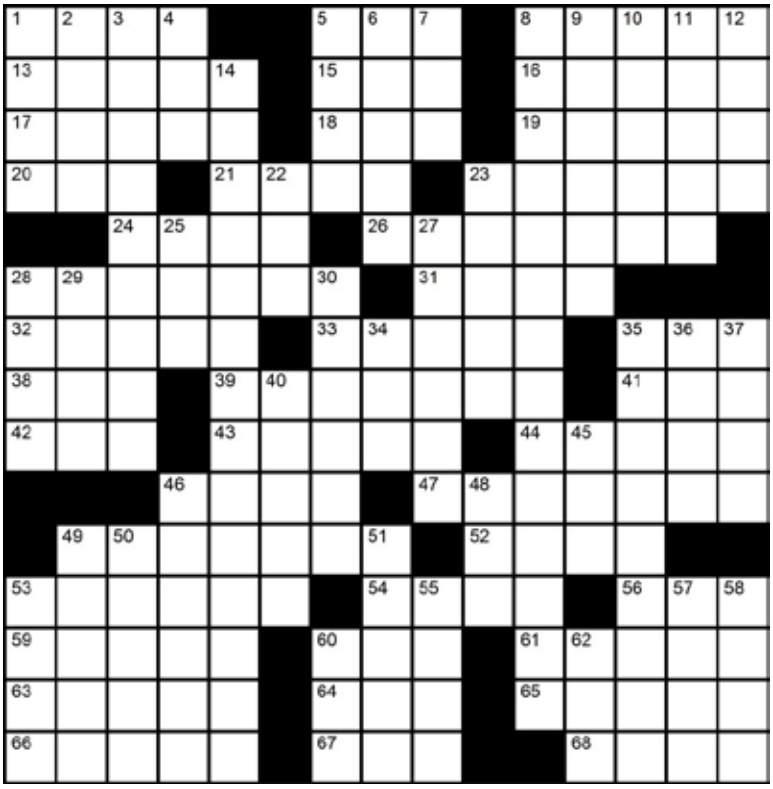

Across

1 Schools of thought
5 Prosperous
8 Aspect
13 Assassinated
15 N.Y.C. airport
16 Antipasto morsel
17 Pop
18 Polish off
19 Adversary
20 Brit. record label
21 University by the Rio Grande
23 Near
24 Greek cheese
26 For looking out or in
28 White-faced French pantomime character
31 Broadway's ---- Jay Lerner
32 Baffled
33 Gum
35 Morgan Freeman won its 2011 Life Achievement Award: Abbr.
38 Gradually decreasing in tempo
39 Acted as a go-between
41 Go-ahead
42 "--- Beso" (1962 hit)
43 Unrefined
44 Slow speech pattern
46 First name in linguistics
47 Country-fashion
49 Liquor residue
52 Wagner's cycle?
53 Historical Doctrine
54 Tel ----
56 Abilene-to-Waco dir.
59 Up
60 Caddy model
61 Artist's stand
63 Nancy Drew creator Carolyn
64 Copacabana city
65 Adhere
66 Boat propelled manually
67 Blouse, e.g.
68 Come together

Down

1 Catalina, e.g.
2 Bridge success
3 Public declaration of intentions
4 [not my error]
5 Beat it
6 Obviously surprised
7 Sylvester, to Tweety
8 Hard racket shots
9 Novelist Lurie
10 Kind of engineer
11 Circumvent
12 Marketing leader?
14 Neither one thing or another, hue-wise
22 Concept embodying yin and yang
23 Contradict
25 "Maid of Athens, --- we part": Byron
27 ------ Arafat, Palestinian leader
28 Skin
29 Denotes an inflammation
30 Kind of center
34 Muslim feast day
35 Pain relief
36 Bird
37 Unthinkingly
40 About to explode
45 Sought office
46 Guernsey lily
48 Bender
49 Minor Hebrew prophet
50 Insert
51 Place for a barbecue
53 Powerful shark
55 Brandy var.
57 Jiffs
58 The "E" of B.P.O.E.
60 "A jealous mistress": Emerson
62 Source of funds

Bocce and Social Club

By Jane Siegmund

The Leisure Village West Bocce and Social Club is grateful to everyone who attended the Annual Picnic and donated time, door prizes, and gift baskets. The 250th Salute to America celebration was memorable, lively, and filled with camaraderie. God Bless America!

Business Donors

- Bath & Body Works
- Beacon 70
- Bella Salon
- Century 21
- Curry Electric
- Dairy Queen
- Donovan's
- Emilio's Restaurant
- Farro's Tees
- Fat Patty's
- Fortune Buffet
- Frannie's Handmade Jewelry
- Garden Savings
- Gregory's Seafood Market
- Hanger 21
- Happy Pups R Us
- Holiday Service Center and Carwash
- Home Depot
- Houlihan's Restaurant
- J.R. Auto Repair
- Jersey Mike's
- Allstate/Matt Lehr, President
- Joe's Bagels
- LA Nails
- LA Stella and Co. Hair Salon
- Lutter Construction
- Margarita's
- Merrill Lynch/Anthony Caladrise
- Mrs. Walker's Ice Cream
- Ocean Buffet
- Ocean Lanes
- Pies on 37
- Pizza Ria
- POAC Autism
- Primerica
- Sandy's Cozy Corner
- Sarah's Hair Salon
- Style in Action
- Taste of China
- TGIF Fridays-Manahawkin
- UPS Manchester
- Village Salon West
- Woodhaven Lumber & Millwork

Individual Donors

- Annie Kerzic
- Barbara Lazaro
- Cathy Fuller
- Debbie Morton
- Eileen Nicosia
- Fran Maresca
- Gail Benigno
- Kathie Leshko
- Tony Tavalare
- Alice Parker
- Linda Vanhorn
- Lori Van Pelt
- Lorraine Landa
- Melanie Letizia
- Rita Bagala
- Susan Johnson
- The Pecks
- Debbie Tartaglione
- Jeanmarie Moustafa

Thank you to the LVW Village community for helping make the Bocce and Social Club Scholarship Project a success for our Club members' families. Happy summer!

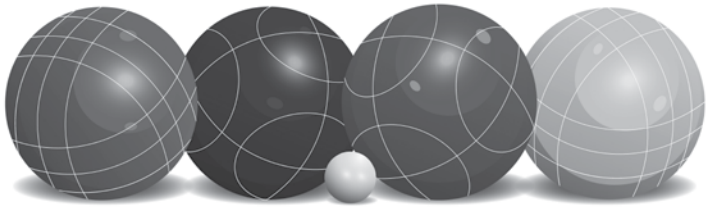

TENNIS CLUB

By Roberta Klotz

During our recent election, the Tennis Club elected John Terranella as President. Stop by and meet John and other new members at the September 14 open play Round Robin.

We will be using a new format for the monthly Round Robin. If you haven't played in a while, you will love the new "In and Out/Serve Rotation," which keeps the players moving and getting to play with everyone regardless of skill. Come on down and try it.

Also new, non-Round Robin Monday evening will be reserved for tennis. Monthly, another night will also be reserved for evening tennis. Our multi-use courts are shared with the Picklers, so don't be surprised if you see them on the court for their evening scheduled interclub events and on a scheduled day. Most mornings, you'll find tennis players on the courts, and we always welcome new tennis players. Check the Creeper for more information.





Diehard tennis players sweeping the courts after rain to facilitate drying so they can get some tennis time in the evening.

Diabetes Support Group

By Dolly Johnston

Our Diabetes Support Group will meet at Willow Hall in the A/B Room, from 1 to 3 p.m. on Wednesday, September 23.

Each month we discuss different topics. In July, I found an article about snacks on the internet. (The 20 Best Snack Ideas If You Have Diabetes. https://www.healthline.com/nutrition/best-snacks-for-diabetes). I printed it out, and we took turns reading, out loud, the paragraph on each snack idea. I think the discussion went well. I learned several points.

Living with Diabetes isn't easy. You might think you are all alone and sometimes even feel helpless. But it really helps to share your experiences with other people who are facing the same disease. We can help one another, so I hope to see you at our next meeting.

Dolly Johnston
phone: 609-273-8324
email: mikeandolly18@yahoo.com

PING-PONG CLUB

A Club Where Everyone Knows Your Name

By Phyllis Pohle



The conclusion of our Black, Red, and Blue Team Competition was held on Fridays 7/17, 7/24, and 7/31. Due to injuries and scheduling conflicts, there were numerous lineup changes, especially on the Blue Team. Our Tournament Director, Mike Johnston, remained calm and composed under these stressful conditions. Matches were scripted, many at the last minute, as best as could be set up given the participants available that week, and one week even required borrowing a member from an opposing team to be able to set up the matches. The final outcome was Team Black with 72 points, Team Blue with 67 points, and Team Red with 65 points. Thanks to all who showed up to make this a fun competition. And special thanks to Mike Johnston for making it a success!

We had a meeting in August, led by Kathi Gottesman, to discuss the details of a ladder tournament in the LVW Ping-Pong Club. Kathi has organized these tournaments for the LVW Pickleball Club with much success and offered to bring the format to our Ping-Pong Club. Signup was required at that meeting for this tournament, which is proposed for Friday mornings 9/11, 9/18, and 9/25. Details will be posted in the Ping-Pong Room and on the Creeper.

Our slate of officers for 2027 will be announced by our Nominating Committee in a brief General Meeting on Friday, September 11, before the start of open play. Our slate of officers for 2027 will be voted on in our November General Meeting.

This month, we're paying our respects to a former LVW Ping-Pong member, Guy Fasciani. Guy was Ping-Pong member Joan O'Connor's Dad. He passed away peacefully on July 5, 2026, at the age of 105. Not many current members of our Club will remember Guy, but he came often and loved our slogan "A Club Where Everyone Knows Your Name." Our condolences to Joan and her family. Guy will be remembered fondly by those who knew him.



April, 2014 Leisure West News Page 77

Ping Pong Club

Ping Pong Club Tournament Participants, (L to R) Greg Prelich, Bob Hoch, Stella Myers, Anne Therway, Phyllis Brown, Marie Lamberti, Don McLaughlin, Howard Topchik, Laura Fischer, Stan Kane, Andy Catania, Sylvia Thurschwell, Rico Guerriero,John Russo, Bob Saiewitz, Dorothy Guerriero, Walton Hathaway, Phyllis Gudewitz, Nissim Salem, Peggy Hathaway, Lou Fischer, Don McGuire, Bob Nucci and Guy Fasciani. Missing from photo are Sid Klotz and Itzzy Kenmuir.

Contact Information

		Contact	Phone	Mtg Days	Time & Location	NEWS WRITER	EMAIL
1	AFRICAN AMERICAN CLUB	A. TAYLOR	(732) 463-8798	2nd Friday	2 pm Club Encore Auditorium	A. TAYLOR	aaclub1220.lvw@gmail.com
2	AQUACIZERS	M. COOPER	(201) 739-5331	June-Sept	10 am Willow	M. COOPER	MLC2959@yahoo.com
3	ARTS & CRAFTS CLUB	E. CAREW	(914) 826-7568	1st/3rd Thursday	1 pm Leisure Fair	P. BERNHARDT	glenbern@aol.com
4	BECAUSE IT'S THURSDAY!	B. OWENS	(201) 396-8775	Thursdays	7 pm Leisure Fair	B. OWENS	barbarajo33@optimum.net
5	BEREAVEMENT GROUP	R. OWENS	(201) 247-3025	See LVW News		R. OWENS	ronowens123@optimum.net
6	BINGO	L. MILLER	(732) 657-6457	See LVW News			
7	BILLIARD CLUB	C. BRIGNOLA	(973) 714-0674	2md Monday	2 pm Willow		
8	BOCCE SOCIAL CLUB	C. FULLER	(732) 503-0151	1st Monday	7 pm Willow	C. FULLER	cfuller_reg@hotmail.com
						J. SIEGMUND	
9	BOOK DISCUSSION GROUP	M. MCCARTHY	(917) 751-6625	2nd Wednesday	7 pm Willow A & B	P. HERTZ	pathtz@gmail.com
10	BOOMERS SOCIAL CLUB	C. BRIGNOLA	(973) 714-0674	Bimonthly April-Oct	7 pm Club Encore		
11	BOWLING - Men	S. KLOTZ	(201) 280-4542	Tuesday	8:50 am - 12:30 pm Ocean Lanes, Lakewood	S. KLOTZ	sidklotz@gmail.com
12	BRIDGE (Monday)	J. MC GINNIS	(732) 657-1842	Monday	12 pm Leisure Fair	J. McGINNIS	
13	BRIDGE CLUB - Duplicate	S. KLOTZ	(201) 280-4542	Tuesday/Thursday	5 pm Leisure Fair	A. THERWAY	atherway@yahoo.com
14	BRIDGE GROUP - Recreational	C. MC CLAIN	(973) 865-5703	Thursday	6 pm Leisure Fair Side Rm		cmcclain47@gmail.com
15	CARITAS GUILD	J. MC BRIDE	(732) 747-8883	3rd Tuesday	2 pm Club Encore	G. WENTWORTH	sewldy@3672@aol.com
16	CHAIR VOLLEYBALL	M. KOEPPEL	(201)388-6300	1st & 3rd Wednesday	4 pm Leisure Fair		
17	COOKING CLUB	L. DUNNE	(848) 248-1111	2nd Tuesday	1 pm Willow	C. VIOLA	violacarolann@gmail.com
18	CURRENT EVENTS	C. HARTMAN	(732) 408-6909	1st/3rd Monday	2 pm Willow AB	C. HARTMAN	carolrethartman@gmail.com
19	DANCE CLUB	K. PRYOR	(908) 246-0218	2nd Saturday	6 pm Willow	K. PRYOR	kpryor131@gmail.com
20	DIABETES SUPPORT GOUP	D. JOHNSTON	(609) 273-8324	4th Wednesday	1 pm Willow A & B	D. JOHNSTON	mikeandolly18@yahoo.com
21	DOMINOES	H. REIMER	(912) 655-8359	Wednesday	7 pm Willow		hmreim@gmail.com
22	FARMERS	D. PASC		1st Tuesday	2 pm Leisure Fair Main		lvwfarmers@gmail.com
23	FINANCIAL INFORMATION	L. SIMONE	(908) 265-4463	3rd Tuesday	10 am Club Encore Auditorium		
24	FISHING CLUB	T. TYLS	(732) 323-0891	1st Thursday	2 pm Willow Ceramics Room	T. TYLS	TATYLS@aol.com
25	FOOD PANTRY	R. WING	(732) 408-8120	Mon, Tue, Wed 9am-12pm & Thursday 4-6pm	3 D Buckingham	R. WING	FoodPantry@lvwa.net
26	GARDEN CLUB	P. HERTZ	(732) 674-0088	4th Tuesday	1:30 pm Willow	P. HERTZ	pathtz@gmail.com
27	GOLF SOCIAL CLUB	P. SCHAU	(201) 725-0715	2nd Wed (April/Dec)	7 pm Willow	J. SHAMBAUGH	janetshambaugh@gmail.com
28	HELPING HANDS	R. O'CONNOR	(732) 657-2842	1st Monday	10 am Willow	J. O'CONNOR	fasc876@gmail.com

29	IRISH AMERICAN CLUB	F. PERRY	(732) 456-9730	2nd Tuesday	7 pm Club Encore	E. TRUBERG	ellentruberg@gmail.com
30	ITALIAN AMERICAN SOCIAL CLUB	P. FAZIO	(917) 748-9782	3rd Monday	7 pm Club Encore	P. FAZIO	LVWItalianAmerican@proton.me
31	JEWISH AMERICAN CLUB	R. PEDOWITZ	(732) 657-6252	4th Thursday	7 pm Willow Hall	H. EPSTEIN	helen622@aol.com
32	KARAOKE GROUP	D. ROSETTI	(201) 375-2863	2nd Wednesday	7-9 pm Leisure Fair		
33	KLVW-TV	M. MORIZIO	(732) 598-7172	Monday	Channel 1975	D. LAGATTUTA	dor0102@comcast.net
34	LGBTQ+ & FRIENDS	L. VENEZIA	(201) 725-2419	2nd Monday	7 pm Willow	L. VENEZIA	louvenezia@hotmail.com
			Call after 5 p.m.				
35	LVW Mixed Bowling #1	H. JEFFREYS	(732) 657-1946	Thursday	Ocean Lanes, Lakewood		
36	MODEL RAILROAD CLUB	E.TRAEGER	(848) 333-6375	4th Wednesday	6 pm Willow Ceramics Rm	E. TRAEGER	ethome55@yahoo.com
37	NATURE CLUB	J. SCHAFFER	(732) 995-3544	4th Monday	7 pm Willow	J. SCHAFFER	jschaffer59@gmail.com
38	NIGHTINGALES GROUP	S. TAYLOR	(732) 995-9936	2nd Friday	1 pm Willow A & B	G. DYLEWSKI	junebug32449@verizon.net
39	ORT	S. KARSH	(732) 864-7397	1st Thursday	7 pm Club Encore	E. JENKIN	livelylibra42@gmail.com
40	PET CLUB	G. O'CONNOR	(908) 510-4278	4th Wednesday Bimonthly	7 pm Club Encore	T. Gincel	
41	PICKLEBALL	R. WYSOKOWSKI	(917) 365-3119	1st Tuesday	7 pm Club Encore	R. WYSOKOWSKI	lvwpbclub@outlook.com
42	PINE TREE QUILTERS CLUB	B. STRUENING	(732) 408-6163	Wednesday	1 pm Club Encore Ceramics		
43	PING-PONG CLUB	W. FAULKNER	(862) 668-3457	Tue,Thur-Sun	Leisure Fair	P. POHLE	phyllispohle@yahoo.com
44	RUMMY-Q CLUB	C. HOVANEC	(201) 572-1080	Fridays	6 pm Leisure Fair	C. HOVANEC	CRHOV51@gmail.com
45	RV CAMPING & SOCIAL CLUB	C. BRIGNOLA	(973) 714-0674	3rd Tuesday	7 pm Encore	C. BRIGNOLA	
46	STAINED GLASS GROUP	W.J. SCHOLZ	(609) 929-6613	Wed & Thurs	9:30 am Wed & Thur Encore Stained Glass Room	P. HUTCHINSON	bzlady1@aol.com
47	TABLE SHUFFLEBOARD CLUB	C. TARANTINO	(908) 601-6430	Sunday	10 am Leisure Fair	P. HANSEN	pathansen1275@gmail.com
				1st / 3rd Tuesday	6 pm Leisure Fair Side Rm		
48	TENNIS CLUB	A. THERWAY	(732) 657-4385			R. KLOTZ	
49	TRAVEL CLUB	C. BROWN	(404) 944-9833	2nd Thursday	2 pm Willow	M. DISTAULO	maureendistaulo@yahoo.com
50	TUESDAY TROUBADORS	T. LUBRANO	(415) 290-3984	Tuesdays	1 p.m. Club Encore	R. Owens	ronowens123@optimum.net
51	VETERANS CLUB	S. PERLMAN	(732) 657-3843	2nd Monday	1 pm Encore	C. KOPP	
52	VISTON	C. DIPAOLO	732-657-1818	Mon,Wed,Fri	10 am - noon	K. MAIOCCO	kmaiocco0906@gmail.com
53	WEST VILLAGE PLAYERS CLUB	D. WALSH	(719) 210-4845	4th Tuesday	7 pm Willow	C. RITTER	csritter2@msn.com
54	WESTERNAIRES	J. PRYOR	(914) 649-5544	Tuesday	9:30 am Willow	D. JAMES	ddej3@hotmail.com
55	WOMENS GROUP						ronowens123@optimum.net
56	WRITERS GROUP	J. LARSEN	(914) 525-6430	2nd Thursday	1 pm Club Encore		
57	YOGA (PAY)			Mon, Wed, Fri, Sat	9 am Mon E 9 am Wed LF 9 am Fri LF 9:30 Sat E		

Classified Ads

Deadline: First of each month for the following month's publication.

At Home Elder Care
Lucy Brown
Resident of LVW
European Registered Nurse – 25 years experience
US Eldercare experience – 20 years
Home: 732-657-1409
Cell: 732-833-3273

Leisure Village West News
Classified Ads

Classified advertisements appear in the *Leisure Village West News* monthly magazine only. This magazine reaches 2,692 homes each month. Classified ads are accepted under the categories of **Services, Real Estate Rentals & Sales, Merchandise for Sale** and **Merchandise Wanted.** Cost is $15 for up to 15 words (published one time) or $40 for 15 words (published three months) (and 75 cents for each additional word.) **Deadline** for Classified Ads is the ***first of each month*** for the following month's publication. All submissions must be in writing (no phone calls). Your telephone number counts as one word. Payment by check to LVWA is payable at the LVW Recreation Office at Willow Hall, 8 a.m. to 4 p.m. weekdays. No refunds. No photos. **Or Mail to:** LVW Recreation Office, Willow Hall, 1 Buckingham Drive, Manchester, NJ 08759 **Please check your ad for accuracy when it runs the first time to be sure it is correct. No Refunds.**

Puzzle Solutions



8	1	9	2	6	3	4	7	5
3	6	7	4	5	8	1	9	2
5	4	2	1	7	9	8	6	3
2	8	5	6	1	4	9	3	7
1	7	3	9	8	5	6	2	4
4	9	6	7	3	2	5	1	8
9	3	8	5	2	6	7	4	1
7	5	4	3	9	1	2	8	6
6	2	1	8	4	7	3	5	9

Directory

CRYSTAL WINDOW CLEANING

LET US MAKE YOUR WINDOWS
CRYSTAL CLEAR
Over 40 years Experience • Insured
CALL (732) 841-3341

NEED A RIDE?

Airport / Cruise Terminals
Special Occasions & Point to Point
888-777-6627
Licensed - Insured - Senior Discounts
Triple Seven Limo
T7Limo.com

Under Slab / Foundation Plumbing *Pipe* Leak *Repair*

- 25 + yrs Experience
- NJ Licensed & Insured
- Job Complete from $3,400 to $3,600
- Water heaters installed, $1,750

201-995-7695 Cell Al Q & Co.

OUJO ELECTRIC, LLC

Honest, Friendly, Neat & Clean
Everything Electrical
Call Bob:732-919-0602
or email: electricianbobby@gmail.com
OVER 40 YEARS EXPERIENCE
BONDED & FULLY INSURED
www.oujoelectric.com • NJ MASTER ELECTRICIAN LIC #11406

DOOR QUEST GARAGE DOOR

REPAIR & REPLACEMENT
Cable, Spring Roller, Opener
732-507-9988
Lic# 13VH10883700 • FREE ESTIMATES

WE BUY ALL CARS

Running, not running, junk cars,
no title, no keys, no problem!
CALL 732-804-5084
We buy homes as is also!
We paint houses too!

Tired of Cleaning?

We Can Make Your Place Sparkle!!
Offices • Residential • Commercial Services
Willie & Julie
Phone: (848) 525-4476
(732) 889-4422
FREE ESTIMATES

COMPUTER REPAIR

Einstein Computer Technologies
On-Site Computer REPAIR & VIRUS REMOVAL
WE COME TO YOU!*
Desktop, Laptop, Printers, Hardware & Software Upgrades, Smart Home Devices (Ring, Alexa), Installation and sales of New PC's
10% SENIOR DISCOUNT!
CALL TODAY - (848)210-2129
Don't Call a Geek, Call Einstein!! - 5 Star Rated on YELP!*

Improving Your Home Is Our Specialty!

Patrick T. Walsh Contracting

No Job Too Big or Small - *Est. 1971*
Serving our Community for 3 Generations
All Interior / Exterior Renovation
Decks, Kitchens, Baths, Windows & Doors
Leisure Knoll Resident
732-688-7193
13VH02631500 **INSURED**

FloorCrafters

1545 NJ-37 E. Suite 1, Toms River NJ
Shop from Home Available
Flooring Sales • Installation • Repairs • Water & Flood Remediation/ Restoration Painting • Kitchen & Bathroom Remodels
Licensed • Insured • Registered 25+ Years Experience
Senior & Military Discounts • Family Owned & Operated
FREE Estimates 732-875-8505

Directory

QUICK SERVE
GARAGE DOORS
REPAIRS-SERVICE-SALES-INSTALLATION
SAME DAY SERVICE
FREE NEW DOOR ESTIMATES
10% OFF SENIORS AND MILITARY
DAVE 732-213-8107

LVW DELI
3C BUCKINGHAM DRIVE, MANCHESTER TOWNSHIP, NJ 08759
PHONE: 732-619-4988

LOTTERY, CIGARETTES, CIGARS, & FRESH COLD SANDWICHES

*** BRING THIS AD WITH YOU FOR $1 OFF ANY SANDWICH ***

ELECTRICIAN
732-851-1561
All Electric Services – Lic.# 15848
• Ceiling Fans • Recessed Lights • Bathroom Fans
• EV Chargers • Smoke Detectors • Security Lights
$10 OFF ANY SERVICE
www.allelectricnj.com

EXPERIENCED HOME HEALTH AIDE
Experienced Caregiver to help you stay in your own home, live-in, Medication Management, Wound Care, Light Housework and more

Willie & Julie **Phone (848) 525-4476**
(732) 685-2796
Qualifications & References Available

Counter Tops Kitchen & Bath
Factory Direct
• Quartz • Granite • Marble • Quartzite •

Call: 732-886-9222 for a free estimate
Ask about our senior discount
snsgranite.com

HANDYMAN
Kitchens & Baths – Renovated/Remodeled/Refreshed

All Home Repair – **Waterproof Flooring!**

Install Sinks & Toilets – Cermic Tile – All Flooring
Hang Pictures – Ceiling Fans – Painting

HIC # 13VH12757700

Don Bosco **609-276-2377** don.bosco@npiinspect.com

Greens Home Improvement
For all your Remodeling & Repairs
Kitchen and Bath Remodeling
John Green - (609) 698-0210
greenshandymansvc@comcast.net
Fully Insured , Licensed & Bonded
HIC Number 13VH03575400

PQ PAINTING SERVICE LLC
Family Owned/Operated Since 1967
NJ HIC. REG. #13VH12471600 / FULLY INSURED
Int./Ext. Painting & More
Home Improvements • Deck Repairs
Fully Insured • Free Estimates • Reasonable Rates
Angie's List Super Service Award Winner
Senior Discounts
Call us 7 days a week
732-500-3063 • 609-356-2444
www.pqpaintingservice.com

All Shore Plumbing
Serving Ocean County
732-657-2904
All Your Plumbing Needs

Water Heater Install or Repairs — Affordable Repairs
Garbage Disposal Repairs or Replacements
Faucet Repairs or Replacement — NJ Plumbing License #11243
Toilets Repairs or Replacement — Bonded & Insured
Stoppage & Leaks — Owner Operated

Home Improvements & Renovations
By PQ PAINTING SERVICE LLC SINCE 1967
PQ Painting Service – an Angie's List Award Winner
NJ HIC REG #13VH12471600 / Fully INSURED
All Carpentry (Framing, Crown Molding, Trim Etc.), Flooring (Laminates & Hardwoods), Siding, Kitchens and Baths, Decks, Sheetrock, Spackling & Taping, Int./Ext. Painting, Staining
See our website for a full list of services
732-500-3063/609-356-2444
Visit us online at http://pqpaintingservice.com

Directory

LIC.# 13VH07423600

FREE ESTIMATES • ESTABLISHED 1947

John Pettit & Son Painting

INTERIOR * EXTERIOR PAINTING

PAPER HANGING * POWER WASH

732-350-2050 Insured

EAZY BREEZY AIR

HEATING & COOLING

732-674-1696

Free Estimates • Same Day Service
Ductless Mini Splits • Humidifiers
Easy Sit Toilets – and more Lic# 19HC00110300
Call For Specials • Senior Discounts

Fortified Garage Doors, LLC

609-618-8707

Sales, Service, & Installs
Family Owned and Operated
Fully Insured
Free Estimate for New Door
HIC#13VH10068500

KERRY'S FRIENDLY CAR SERVICE

LOCAL & LONG DISTANCE DROP OFFS & PICK UPS.

DOCTORS. SHOPPING. AIRPORTS. NYC. ATLANTIC CITY. HOSPITALS. CRUISE SHIPS. FAMILY FUNCTIONS. RESTAURANTS.

Accommodations for Large Groups

KERRY Cell: 732-606-2725

24 HOUR SERVICE • CALL FOR FREE ESTIMATES!!

Landscaping Work

Design & Organize Beds
Remove, Plant, & Trim Shrubs • Mulch • Weeding
Pavers • Powerwashing and Much More...

Willie

Cell (848) 525-4476 Phone (732) 889-4422

****Free Estimates****

A Plus Handyman Service

We Do It All!!

Tiles • Crown Moulding • Bathrooms • Kitchens
Floors • Painting • Sheetrock • Carpentry
Powerwashing • etc.
Free Estimates, Fully Insured and Great Local References
Call Walter – Office 609-698-0105 • Cell 732-580-0217

License # 13VH03221700

Water Heater Replaced

(732) 941-4534 Licensed Fully Insured

N.J. Electric, Plumbing & HVAC
Peter Wagemann

Water Heater Replaced.com

All Work Done With Permits
License Numbers 10165 & 13749 & 13VH06634900

Over 105
5 Star Reviews
★★★★★
Free In Person Estimates!

DURA - PLEX
WINDOWS – SIDING

DOORS – DECKS – SUN ROOMS – ROOFING

www.dura-plex.com

FAMILY OWNED & OPERATED SINCE 1972

732-458-4061

COMPUTER
SERVICE & REPAIR
We Come to You! - Senior Discounts

- Desktop, Laptop, iPad, iPhone, Tablet, Windows & Mac
- Memory, Hard Drive & Software Upgrades
- Virus & Spyware Cleanup
- Internet & Wi-Fi Setup & Tutoring
- Installation & Sales of New PCs

Same-day Service!
EZ Tech Computers LLC
225 Atlantic City Blvd
Beachwood, NJ 08722

732-505-9100 or **732-914-8247**

YOUR VERY BEST
HONEY DO MAN

Electric, Plumbing, Carpentry

Call Rich (973) 342-2496

Reliable, Affordable, Professional

NO JOB TOO SMALL OR TOO BIG

HDM Renovations LLC Licensed & Insured

Directory

Garage Door & Opener Installation and Repair Specialists
We service Central and South Jersey
Free New Door Estimate • Same Day Repairs
Call Us And Book Your Appointment Today!

Garage Door Masters LLC

garagedoormastersllc.com
garagedoormastersllc@gmail.com
NJ License #13VH07144300
Call or Text: 732-870-7313

Gary Koch Remodeling, LLC

Kitchens and Baths, Tile and Flooring,
Replace Doors,
Drywall, Painting
Free Estimates
Lic#13VH08935900
Call 732-642-0529

NOLAN CONSTRUCTION CO.

Natural Light Tubular Skylights • Solar Powered Attic Fans
AUTHORIZED DEALER INSTALLER
Ocean County Monmouth County
732-929-3881 ~ 732-492-4855
www.oceancountyskylights.com
NJ State License # 13VH00349900

Major Appliance Service

Factory Authorized
Refrigerators • Freezers • Ranges
Washers • Dryers • Dishwashers
732-892-8508
All work fully guaranteed Insured

Hometowne Plumbing

No Job Too Small
732-270-3232
Lic. 9452 **PROUD TO SERVE UNITED STATES MARINE CORPS**

AAA - Handyman

Serving Ocean County for Over a Decade
Call Us for a FREE Price Quote: Furniture Building, Painting, Driveway Seal, Gutter & Window Cleaning, Power Washing & Light Landscaping. ***Replace:*** Sinks, Faucets, Fixtures, Locks, Moldings, Showerheads, Doors, Dishwashers, Microwaves, Smoke Detectors, Disposals, Vanities & Toilets. ***Hang:*** Storm Doors, Pictures, TVs, Shelves, Blinds, Shades, Rods, Grab Bars & Mirrors. ***Repair:*** Fences, Walls, Decks, Posts, Sills, Mailboxes, Screens, Closets, Furniture, Gutters, Draws, Shower Doors, Caulking, Soffits, Siding, Cabinets, TV & Internet Connections & **More.**
For Dependability You Can Trust, Call: **- (732) 930-7988**

COMPUTER REPAIR

Einstein Computer Technologies
On-Site Computer REPAIR & VIRUS REMOVAL
WE COME TO YOU!
Desktop, Laptop, Printers, Hardware & Software Upgrades, Smart Home Devices (Ring, Alexa), Installation and sales of New PC's
10% SENIOR DISCOUNT!
CALL TODAY - (848)210-2129
Don't Call a Geek, Call Einstein!! - 5 Star Rated on YELP!

John's Tri County Painting

Fully insured - 40 years experience
Father & Son- References - Great pricing
Excellent Interior/Exterior painting
wallpaper removal- wall repairs and more work
Lic #13VH06577400
732-262-7553-cell-732-552-4994

COASTAL WINDOWS

STOP OVERPAYING
For Windows & Doors
Owner Installer since 1992
Master Installer
Cell 732-567-7454 Office 732-774-2005
Fully Insured Lic.13VH06672200

Curry Electrical Contracting

NJ LIC # 17767
"Electrical Service You Can Trust"
732-267-4061
Free Estimates

Directory

Help for Your Garden this Fall

Refresh tired patio plants and containers with fall planting & color

Houseplant repotting, spring bulbs and personalized plant care services & advice

Call Joseph – 732-232-8144

SILVA'S CLEANING
– PROFESSIONAL CLEANING SERVICES –
Residential & Commercial
Garage Cleaning • Front Porch Cleaning
848-844-0952
References Available!

Swift Home Service
Air Conditioning ● Plumbing ● Heating
732-288-5354
www.swifthomeservicenj.com
Licensed & Insured

Companion Service By Laurie
Your Leisure Village Neighbor
Call Me For Cooking, Cleaning and Senior Sitting at **732-657-7897**
25 Years Experience

THE EXPERT TOUCH LLC
COMPLETE HOME RENOVATION SPECIALIST
CUSTOM KITCHEN & BATHROOMS - TILE & BACKSPLASH
GRANITE/QUARTZ COUNTERTOPS - MOLDINGS
SHEETROCK & SPACKLING - PAINTING - FLOORING
DOORS & WINDOWS - DECKS & ADDITIONS
0% FINANCING AVAILABLE
FREE ESTIMATES
ACCEPTS CREDT CARDS
DON GEMMA & ANDREW PAVELEC 732-820-6720 INFO@THEEXPERTTOUCHLLC.COM
www.TheExpertTouchLLC.com Facebook: The Expert Touch
LIC. & INS. #13VH06197100 SHOWROOM AT 1021 ROUTE 37 WEST TOMS RIVER 08755

COMPUTER SERVICES
Call: Tom
PC MAC
732 503.9866
www.CompuTomNJ.com
Video Audio

CERTIFIED EXPERIENCE HOME HEALTH AIDE
Specialized In: Complete, Critical, Hospice, Palliative & Companion Care
Available Hourly and 24 Hr.
CALL ULETT, 267-408-9352

HIGGINS LANDSCAPE
Working hard to earn your business!
Proudly serving Manchester for over 20 years
609-618-8166
Manchester, NJ LICENSE# 13VH11556300 FULLY INSURED jchiggins556@gmail.com

ADEL MIKHAIL & SONS GARAGE DOORS
Sales • Service • Installation
Automatic Door Openers
Established Since 1984 *NJ REC #13VH12663100*
732-363-2122 / 732-905-9975

inmotion PHYSICAL THERAPY
NEW! Office Location - **147 Route 70**
Post-Op, Sports Injury, Balance, Pain
PT and OT - We accept Medicare
732-660-5422

Directory

HOME REPAIR EXPERTS
Tub To Shower Conversion, Grout repair, Shower Doors, Safety Grab Bars, Interior & Exterior Door Replacements, Storm Doors, Closet repairs, Under Sink Repairs, Vanity replacements, Tile Repairs, Shower Basins replaced
"If We Can't Fix It? It Can't Be Fixed !"
Just Call Frank
848-238-7049

35.00 SERVICE CHARGE
APPLIANCE REPAIR
732-244-2040
SAME DAY SERVICE
REFRIGERATORS WASHERS DRYERS OVENS
STOVES DISHWASHERS MICROWAVES
ASK FOR CARMINE

ARK HEATING & A/C
732-674-9877
SALES-SERVICE-INSTALLATIONS
www.arkheatac.com
FAMILY OWNED & OPERATED SINCE 2006, 35 YRS EXP
MASTER HVAC #19HC00102300 - LICENSED, BONDED & FULLY INSURED

Reliable Cleanouts
Removal of unwanted items.
FREE estimates
Owner/Operator
Robert Ziemkiewicz DEP 30540
Reliablecleanouts.com
Cell 908-902-2550

LET DEWEY DO IT
TRIM THE SHAPE BACK INTO YOUR SHRUBS
Dewey - Landscaper - Ocean County
Shrub Trimming, Pruning, Clean-Ups,
Mulch, Stone & Landscape Border Walls
Priced by Job:
Call 732-270-1826 for a free estimate

NEED COMPUTER HELP?
CALL BOB WATSON - **732-240-3430**
SERVING YOUR COMMUNITY FOR 10+ YRS
MICROSOFT CERTIFIED 30+YRS EXP.
SETUP, REPAIRS, INSTRUCTION
FREE ESTIMATE - NOT HAPPY - DON'T PAY!

Blinds - Shutters - Shades
WINDOW DECOR
Up to 70% Off
Free Installation!!
772-708-5908
25 Years of Experience
Call Joe

GOT TRASH?
Trash and Junk Removal
Call or Text us at **732-239-6830**
20 Years in Business • Bulk Junk Removal
Full Property Cleanouts
Furniture, Appliances, Construction Debris
We Take Everything
Gottrashnj.com
Receive $25.00 Off when you mention this ad

Proven Contracting, LLC
ROOFING • SIDING • WINDOWS • SKYLIGHTS • GUTTERS
• NO $ DOWN/0% FINANCING AVAILABLE • ON-SITE PROJECT MANAGERS
• GAF MASTER ELITE (PRESIDENT'S CLUB) ROOFING CONTRACTOR
• CERTAINTEED 5 STAR/JAMES HARDIE PREFERRED SIDING CONTRACTOR
• ANDERSEN CERTIFIED WINDOW CONTRACTOR
• A+ RATING ON BBB
732-800-4616 • PROVENROOFING.COM
Proudly Serving Ocean & Monmouth Counties HIC #13VH07527200
1057 Atlantic City Blvd, Bayville, NJ 08721

LIC.# 13VH07423600
FREE ESTIMATES • ESTABLISHED 1947
John Pettit & Son Painting
INTERIOR * EXTERIOR PAINTING
PAPER HANGING * POWER WASH
732-350-2050 Insured

Directory

D-Jay Car Service

Located in: Leisure Village West

848-274-5557

NJ Airport ONLY

Doctors / Hospitals / Shopping
Cruise Ships in NJ / Restaurants
Family Gatherings

GARAGE DOORS

Repaired or Replaced

609-698-6108

2 HR. Response Time

When you call us, we will come

MESSER PLUMBING & HEATING

732-598-0773

EMERGENCY SERVICES

1 CALL SOLVES IT ALL

LIC#9288 Residential & Commercial

Sewer & Drain Cleaning • Water & Sewer Repairs/Replacements
Camera Sewer Lines • Boiler & Water Heater Repairs & Insulation
Gas Lines Insulation • Kitchen & Bathroom Remodeling
Heating & Air Conditioning Replacements & Conversions

John McCrone
Senior Handyman Services LLC

LOCAL RESIDENT – NO JOB TOO SMALL

Minor Carpentry, Electrical, Plumbing and Chores

973-809-0870

It is the highest honor to REPAIR for those who once CARED for us

13VH12697400

CAREGIVERS

EXPERIENCED HOME HEALTHCARE GROUP

WILL HELP YOU, HOURLY OR 24/7
(Personal Caregivers, Cooking, Shopping and Transportation. References Available)

CALL NATELA ROWLAND
732 300 7652

Ad Space is Always Available

— — —

Call 888-637-3200

CENTURY 21
Solid Gold Realty

3A Buckingham Dr
Leisure Village West
Phone 732-920-2100

Your On-Site Real EstateTeam



Amanda Cameron
broker/ Salesperson.
C:908-278-9810



Lisa Ball
Salesperson
C: 732-589-2311



Patricia Scullion
Salesperson
C:908-783-5982



Beverly Badami
Salesperson
C:732-581-8446



CLOSED
43C Edinburgh Ln
$2,200
Amanda Cameron



FOR SALE
34A Canterbury Ct
$249,999
Call 848-909-0021



CLOSED
943B liverpool Cir
Call For Price
Pat Scullion



UNDER CONTRACT
509C TiffanyCt
$218,000
Beverly Badami



PRICE REDUCED
470A Chelsea Ct
$285,000
Call 848-909-0021



UNDER CONTRACT
453E Chesterfield Ct
$153,000
Beverly Badami



UNDER CONTRACT
716A Wooton Ct
$295,000
Charlotte McClain



PRICE REDUCED
932B Liverpool Cir
$389,900
Beverly Badami



Grace Dinicola
Salesperson
C:201-240-0244



Lisa Lawson
broker/ salesperson
C:732-684-6704



Laureen Coup
Broker/Salesperson
C:732-674-7506



Charlete McClain
Broker/ Salesperson.
C: 973-865-5703



Darlene Sieb
Salesperson
C: 732-267-5476

Don't settle for average,
unless you're in the market for it.

CENTURY 21
Solid Gold Realty
RELENTLESS MOVES

ads-7551