

# EMPOWER

FALL 2017 | ANNUAL REPORT



Carol Moore enjoys morning social time in Turnstone's Adult Day Services program before she jumps into the day's activities.

## ADULT DAY SERVICES GIVE CLIENTS A REASON TO SMILE

**C**arol Moore is a regular on the Turnstone scene. She comes here to swim, socialize, dine and play. Carol is a client of our Adult Day Services program, a fun and enriching series that's bustling with activity!

Carol is an older American who suffered a stroke nearly three decades ago. She joined Turnstone's Adult Day Services (ADS) program in 2014. Carol's daughter learned of the program and encouraged her to get involved. Since then, Carol has built a network of friends and looks forward to her days with us.

"The fellowship is what means the most to me," said Carol.

Turnstone's ADS program has a rich history dating back to 1977. Our compassionate staff work with ADS clients to make the most of each day, and to provide our clients and their caregivers with a source of enjoyment and renewal. Carol makes the most of our daily programming, "I've been going for three years and know the staff well. It's activities, activities, activities all day long."

CONTINUED ON PAGE 2



Turnstone



CONTINUED FROM PAGE 1

**“The fellowship  
is what means  
the most to me.”**

CAROL MOORE

The aging population, and those who care for them, often face difficult choices. Turnstone’s Adult Day Services offers a positive choice, adding value to the lives of our clients and giving respite to their caregivers. Our ADS and ADS Memory Care programs served 130 unique clients in 2017, and we anticipate increased demand for day services over the next several years.

Carol is especially fond of swimming in the warm water therapeutic pool and often spends time at our fitness facilities. Carol’s advice to anyone eligible for the ADS Program? “Join!” 🌸

*Thanks to the generous support of Turnstone’s donors and sponsors, a sliding-fee scale is available for those who qualify based on income.*





A LETTER FROM MICHAEL MUSHETT

# WATCH US GROW

Turnstone’s 2016-17 fiscal year ended in June, and what a year it was! The word that comes to the top of my mind to describe this year is “growth.” We served nearly 3,400 unique clients in our programs. This total reflects an increase of almost 800 clients from the previous year. One program which saw growth is Turnstone’s Adult Day Services (ADS) and ADS Memory Care programs, which are now running at near capacity. Sandy Holland and her ADS team, supported by Tina Acosta and Kenna Davis of our Outreach Team and Kathy Baer and the Social Services team, are doing a terrific job in the outreach, processing and engagement of individuals in our community. Additionally, we experienced a significant expansion in our Volunteer Program, led by Beth Moody. The Development Team, led by Rena Burden with support from our Board of Directors, hit our fundraising goal highlighted by a \$1,000,000 multi-year gift from the AWS Foundation.

Featured in this “Annual Report” edition of *Empower*, we kick off the fiscal year with a feature story on one of our ADS clients, Carol Moore. Carol is as upbeat and positive as anyone I’ve ever met. She epitomizes the “can do” attitude of Turnstone clients and staff.

Looking ahead—2018 will be another exciting year for the Turnstone family. We’re already making plans for our 75th anniversary celebration. We’re excited to host the 2018 Adaptive Sports USA Junior Nationals, a premier multi-sport competition for young athletes with disabilities in the United States. Finally, we’re projecting even more growth in the number of clients served in our current year.

The engine that makes Turnstone run is you. Whether you are a client, staff, board member, caregiver, volunteer, donor or friend, you provide the valuable fuel that empowers Team Turnstone. Thank you for being a teammate, and thank you for your continued support.

Sincerely,

Michael Mushett, CEO

## 2016 – 2017 FINANCIAL RESULTS

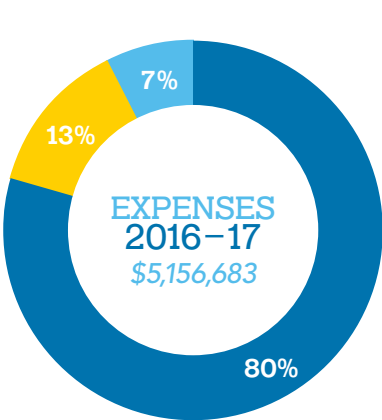

- Program, \$4,098,424
- Management and General, \$681,706
- Fundraising, \$376,553

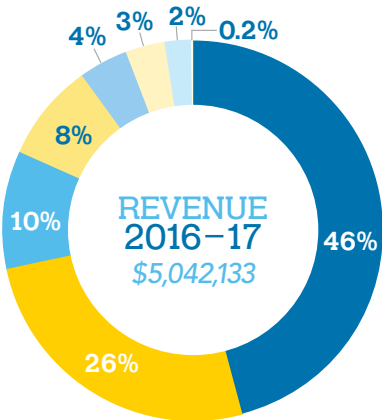

- Contributions and Bequests, \$2,315,435
- Program Service Fees, \$1,308,900
- Special Events (Net), \$504,209
- Investment Income, \$418,842
- United Way, \$203,975
- In-kind Donation, \$165,780
- Rental and Other Earned Income, \$114,055
- Other, \$10,937



TURNSTONE

## 2018 SAVE THE DATES

### **CORVETTE RAFFLE:** March–October 2018

Buy a ticket to be the lucky winner and create possibilities for people with disabilities!

### **CASINO NIGHT:** March 10, 2018

Roll the dice and play your cards at this community favorite that features Blackjack, Texas Hold'em, Bingo, silent auction, raffle baskets, food, drinks and fun!

### **BIKE FUSION:** May 4, 2018

Join bike, fitness enthusiasts and community groups to kick off the start of summer cycling season. You can even test ride a new bike on our indoor track.

### **BOARD OF DIRECTORS' GALA:** June 14, 2018

Bring out the sparkle and the suits for Turnstone's signature fundraising event featuring dinner, a unique live and silent auction, and a special mission moment shared by a Turnstone client.

### **GOLF OUTING:** August 11, 2018

In partnership with the JERK league, all proceeds from this casual and fun 18 hole golf scramble benefit Turnstone.

PLEASE CHECK [TURNSTONE.ORG](http://TURNSTONE.ORG) FOR A COMPLETE LIST OF UPCOMING EVENTS.

## UPCOMING SPORTS EVENTS

### 2018

**PREP/VARSITY  
WHEELCHAIR BASKETBALL**  
REGIONAL TOURNAMENT  
JANUARY 27 & 28

**ADULT WHEELCHAIR  
BASKETBALL**  
TOURNAMENT  
FEBRUARY 3 & 4

**SLED HOCKEY**  
TOURNAMENT  
FEBRUARY 10 & 11

**WHEELCHAIR BASKETBALL**  
MIDWEST CONFERENCE  
FEBRUARY 24 & 25

**POWER SOCCER**  
TOURNAMENT  
MARCH 3 & 4

**ENDEAVOR GAMES SERIES**  
APRIL 20–22

**TENNIS OPEN**  
JUNE 9–11

**DANCE**  
FOR INDIVIDUALS WITH  
INTELLECTUAL/DEVELOPMENTAL DELAYS  
MARCH 28, MAY 11, & JUNE 15

**ADAPTIVE SPORTS USA  
JUNIOR NATIONALS**  
JULY 21–28



PLEASE CHECK [TURNSTONE.ORG](http://TURNSTONE.ORG) FOR A COMPLETE LIST OF UPCOMING SPORTS TOURNAMENTS.



## LEGACY SOCIETY 2017

Turnstone's Legacy Society recognizes and honors those thoughtful and generous individuals who have provided for Turnstone's future in their wills, trusts and other estate plans.

Drew & Rachel Achenbach  
 Jeremy & Tina Alexander  
 Thomas & Kristi Archbold  
 Adam & Elizabeth Augustine  
 Thomas & Judy Baumgartner  
 Dave & Merc Bear  
 David & Ann Bobilya  
 James & Doris Buchholz  
 Skip & Connie Campbell  
 Mike & Leslie Carr  
 Josh & Bethany Clapper  
 Kelly & Beth Clevenger  
 Dick & Susan Fox  
 Cindy & Dave Geisman

Jerry & Becky Henry  
 Kevin & Chelsea Hughes  
 Art & Marcia Litton  
 Nancy & Carl Louraine  
 Troy & Adrienne Lyon  
 Peg Maginn  
 Joyce Marcher  
 Linda Martin  
 Mike & Lori Norman  
 Ed & Gay Oesterle  
 David & Sharon Peters  
 Zane & Wendy Prince  
 Mark & Chris Rupp  
 Rich Ryan

Tracy & Gretchen Shellabarger  
 Ed & Ellen Snyder  
 Joshua & Sarah Sommermeyer  
 Mark & Rita Spears  
 Mike & Marilyn Stanford  
 Ruth & Robert Stone  
 Jeff & Marty Sturges  
 Barry Sturges  
 Debbie Wagner  
 Lin Wilson  
 Jerry & Judy Witte  
 Scott & Denise Wood

## 2017 – 2018 BOARD OF DIRECTORS

### CHAIRMAN

**Tom Trent**  
 Attorney  
 Rothberg, Logan & Warsco

### VICE CHAIRMAN

**Vicki Leininger**  
 Account Executive  
 Hyland Group

### TREASURER

**Chris Rupp**  
 CPA  
 Dulin, Ward & DeWald

### SECRETARY

**Melissa Stout**  
 First VP—Investments  
 Merrill Lynch

### CHAIR OF DEVELOPMENT

**Corinna Ladd**  
 Senior Vice President  
 PNC

### CHAIR OF GOVERNANCE

**Carol Helton**  
 Attorney  
 City of Fort Wayne

### PAST CHAIRMAN

**Barney Niezer**  
 Practice Manager  
 Northeast Indiana Urology

### DIRECTORS

**Tom Banas, M.D.**  
 Neurologist  
 Fort Wayne Neurological Center

**Jill Boggs**  
 Executive Director  
 Kosciusko Cnty Convention  
 & Visitors Bureau

**Shawn Brown**  
 VP of Clinical Services  
 SRT Prosthetics & Orthotics

**Kelly Clevenger**  
 Investment Advisor  
 Phillips Financial

**Dave Fee**  
 Vice President & Trust Officer  
 iAB Financial Bank

**Richard Fox**  
 Attorney  
 Barrett McNagny

**Adrian Guenther**  
 VP, Individual Annuity  
 Contact Center  
 Lincoln Financial Group

**Jim Labas**  
 Vice President Sales  
 Concession/Snack  
 Weaver Popcorn

**Randy Outman**  
 Business Analyst/Developer  
 Trelleborg Sealing Solutions

**Melissa Schenkel**  
 Public Relation Manager  
 Star Financial

**Wil Smith**  
 President  
 Smith & Associates Consulting

**Brad Sturges**  
 President  
 CB Richard Ellis Sturges

**Jeff Sturges**  
 President  
 TWF Holding Company, Inc.

**Irene Walters**  
 Community Leader

**Marlon Wardlow**  
 Vice President, Operations  
 Parkview Health Systems

**Jeanné Wickens**  
 Chief Financial Officer  
 Parkview Health Systems

**Jerry Witte**  
 Community Leader

### BOARD INTERN

**Kevin Dwire**  
 Ottenweller Co.

## TURNSTONE LEADERSHIP STAFF

**Mike Mushett**  
 Chief Executive Officer

**Denise Hughes**  
 Chief Program Officer

**Rena Burden**  
 Chief Development Officer

**Laura Ramsey**  
 Chief Financial Officer



**OUR MISSION** | Turnstone empowers people with disabilities to achieve their highest potential by providing comprehensive services and programs.

**OUR VISION** | Turnstone aspires to a world that accepts and values people based on their abilities.

## OUR PROGRAMS & SERVICES

### REHABILITATION THERAPY SERVICES

Turnstone provides aquatic, occupational, physical and speech therapy services for children and adults of all ages. Turnstone therapists evaluate and provide treatment on an as needed basis. Therapists work in tandem with other agency services to provide a continuum of care. While the therapy discipline may differ, the ultimate goal remains the same: empowering children and adults and helping them maximize their independence.



### ADULT DAY SERVICES (ADS) & MEMORY CARE

Turnstone's Adult Day Services meets the unique needs of adults and Veterans with physical disabilities. The goal of this program is to assist the client to remain in their home setting, as independently as possible. This program is accredited by the Commission on Accreditation of Rehabilitation Facilities (CARF). Memory Care activities are designed to maintain independence, enhance socialization, while offering respite for the family.

### SPORTS & RECREATION

Turnstone is one of 12 Gold Medal Paralympic Sport Clubs in the United States and it proud to be the home of the Goalball Center of Excellence that is the training site for the USA Men's & Women's National Goalball Teams who participated in the 2016 Rio Paralympics.

Turnstone offers numerous competitive adaptive sports & leisure activities for children and adults with physical disabilities. Currently, Turnstone is home to wheelchair basketball, power soccer, sled hockey, wheelchair rugby and track and field teams. Other activities include wheelchair tennis, wheelchair rugby, archery, boccia and adaptive golf.

### KIMBROUGH EARLY LEARNING CENTER (KELC)

The Dr. Robert Kimbrough Early Learning Center is a full-day childcare and before and after-school care program that takes into consideration the unique physical, developmental and social needs of children of all abilities.

The program is inclusive, utilizes the HighScope Curriculum and provides a safe, accessible, child-centered environment. The KELC is a level 3 Paths to Quality provider and licensed by the state of Indiana.





## HEALTH & WELLNESS

Turnstone's Health & Wellness program consists of two warm-water therapeutic pools and a fully accessible fitness center. Turnstone's warm-water therapeutic pools are equipped with a hydraulic lift and are fully accessible. The fitness center is complete with adaptive strength training and cardio equipment. Turnstone also provides several specialty programs such as the Parkinson's exercise group, Youth Fit and is also a Silver Sneakers provider.

## SOCIAL SERVICES

Turnstone's licensed social workers and case managers are the first point of contact for people interested in receiving services. Social workers and case managers provide referrals and support to help clients access agency services, as well as to other community resources and to help people achieve a greater level of self-sufficiency.

## INTELLECTUAL/ DEVELOPMENTAL DISABILITIES

Turnstone offers a variety of adaptive sports and recreation programs for children and adults age 5 and up who have an intellectual or developmental disability. Programs are held in Turnstone's Plassman Athletic Center and are led by qualified staff and volunteers. We also utilize many community partners for additional program space and instruction.

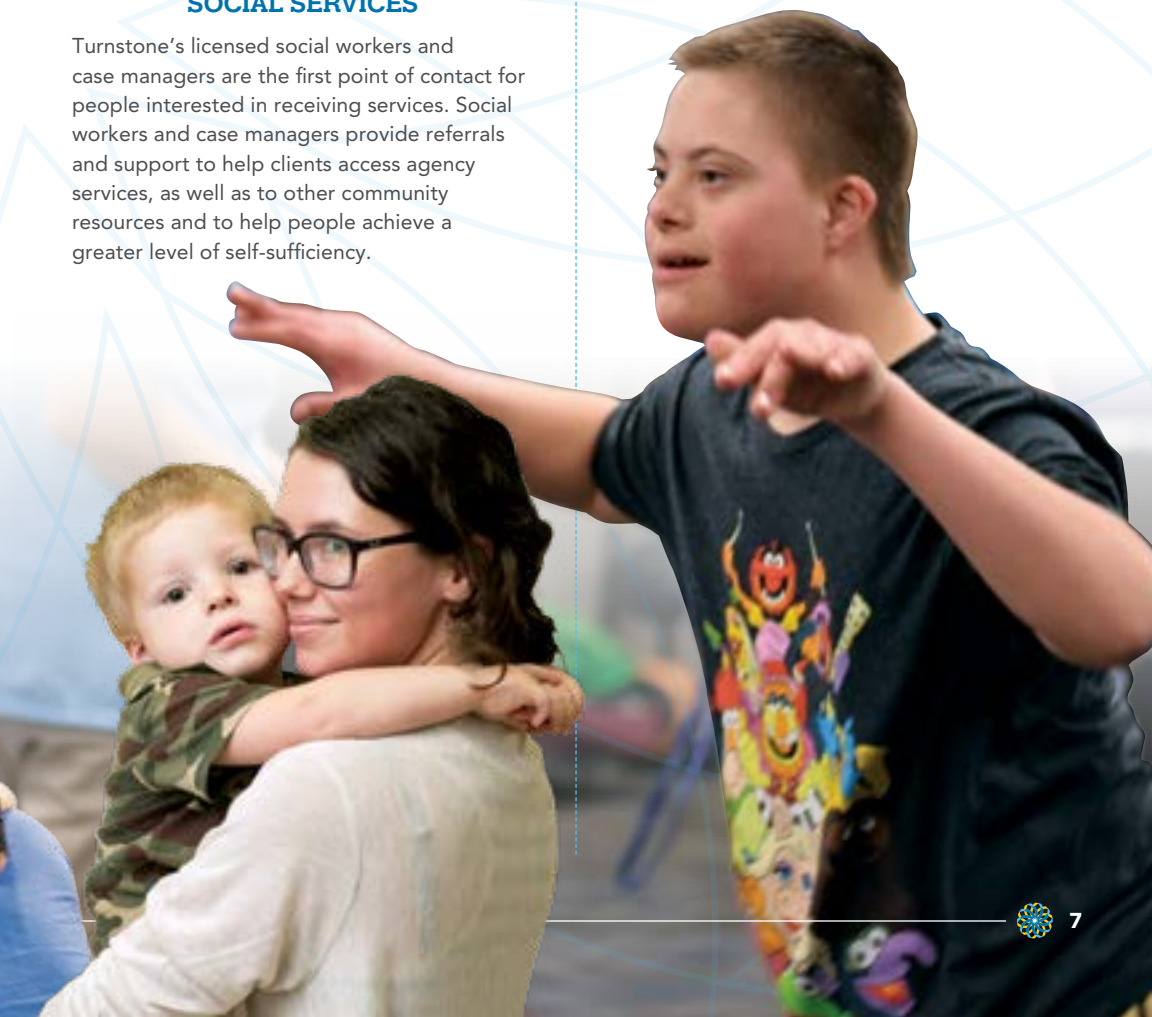

## REHABILITATION THERAPY SERVICES



## ADULT DAY SERVICES & MEMORY CARE

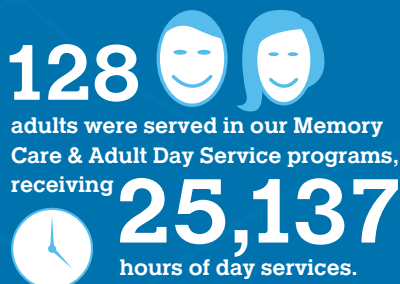

## SPORTS & RECREATION

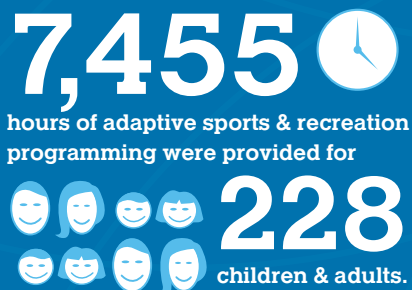

## PLASSMAN ATHLETIC CENTER

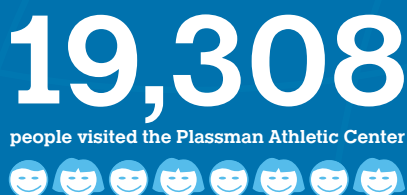

## HEALTH & WELLNESS

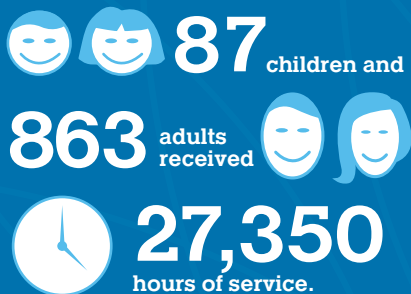

## SOCIAL SERVICES



## INTELLECTUAL/ DEVELOPMENTAL DISABILITIES



## KIMBROUGH EARLY LEARNING CENTER

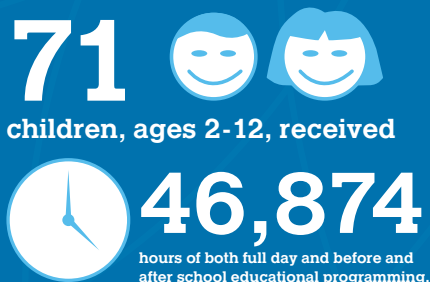





# MEMORIALS & HONORARIUMS

Thank you to everyone who provided memorials and honorariums to Turnstone between July 28 and September 28, 2017. The following were recognized by our donors:

## IN MEMORY OF...

Charles "Skip" Bromelmeier  
 Easter Radford Lunney  
 Eric Daseler  
 Franklin C. Crosby  
 Frederick Beckman  
 Ian Rolland  
 Jim McRae  
 JoAnn Herbst & Tanya Sparks  
 John Donovan  
 Karen Tyner  
 Mark Johnson  
 Nancy Bertsche  
 Pam Hattery  
 Patty & Tony Martone  
 Peg Bugher  
 Robert Sullivan  
 Roger D. Miller  
 Sharon Diemer

## IN HONOR OF...

Alex Leckron  
 Amanda Gent  
 Cheryl Kirchner  
 Chloe Felger  
 Dale Oberley  
 David & Sheila Starnes  
 Dick Fox  
 Dyan Armstrong  
 Hortencia Lopez  
 Katie Hoffman  
 Katie Niezer & Wes Anderson  
 Kiersten Fannin  
 Marilyn Wedler  
 Owen Donahue  
 Pam Ramsey  
 Vickie Meyers

## DONORS

Thank you to all of our generous donors.

### HERO

Auer Foundation  
 AWS Foundation  
 Tim & Colleen Carstens  
 Chuck & Karen Chaffee  
 Chaffee Family Foundation, Inc.  
 City of Fort Wayne  
 Community Foundation /  
 Greater FW  
 English Bonter Mitchell Foundation  
 Foellinger Foundation  
 Franklin Electric Foundation  
 Deanna Freeland  
 Gloria & Jim Godschalk  
 Harriett Inskeep  
 John Chapman Fund  
 Journal Gazette Foundation  
 Kuhne Charitable Foundation  
 Lincoln Financial Foundation  
 Pauline Lueken  
 Phil & Kristin Marquell  
 M.E. Raker Foundation, Inc.  
 Magee-O'Connor Foundation Inc  
 Mary Cross Tippmann Foundation  
 McMillen Foundation Inc  
 Mark & Abby Millett  
 Million Dollar Round  
 Table Foundation  
 Rosemary Noecker  
 O'Rourke-Schof Family Foundation  
 Owen & Jean Pritchard  
 Foundation  
 Parkview Community Health  
 Improvement Program  
 Parrish Foundation  
 Ron & Suzanna Plassman  
 PNC Foundation  
 Rolland Family Foundation  
 Chris & Mark Rupp  
 Margaret Shields  
 Schneider Foundation

Somerville Charitable Trust  
 St. Joseph Community  
 Health Foundation  
 Bobbie Steck  
 Denise Stump  
 Marty & Jeff Sturges  
 Chuck & Lisa Surack  
 Yergens Rogers Foundation  
 Zollner Foundation  
 c/o Wells Fargo

### CHAMPION

Aon Foundation  
 Linda & Bill Becker  
 Cathleen & Steve Butler  
 Kathy Callen  
 Kelly & Beth Clevenger  
 Charlie Tippmann Foundation  
 Mary & George Cooper  
 David & Yvonne Fee  
 Dick & Susan Fox  
 Godschalk Family Foundation  
 Christiane & Erik Grotness  
 Patti Hays & Peter Hanley  
 Kevin & Vicki Leininger  
 Mary & Perry Spencer Foundation  
 Rick & Linda McCampbell  
 Deb & Barney Niezer  
 Rifkin Family Foundation  
 Marilyn Salon  
 Schaefer Foundation  
 Ann & Wayne Shive  
 Ruth & Robert Stone  
 Drew & Marsha Tindall  
 Tom & Susan Trent  
 United States Association for  
 Blind Athletes  
 Theresa Wagler  
 Wells Fargo Discretionary Funds  
 Jeanne' Wickens

### ADVOCATE

Brett & Amy Bade  
 Irv & Jane Deister Jr.  
 Dorset Charitable Trust  
 Tom & Susan Ellis  
 Kris Foate  
 Fort Wayne Street  
 Rod Association  
 Bob & Connie Godley  
 Hefner Foundation  
 David & Peggy Hughes  
 Jack Ewing Charitable Trust  
 Rudy & Rhonda Kachmann  
 Corinna & Jeff Ladd  
 Lassus Bros. Oil, Inc. Foundation  
 Pat & Jim Marcuccilli  
 Marva Komisarow Foundation  
 Mary E Van Drew Charitable  
 Foundation  
 Maximus Foundation  
 Sally & Pete Peters III  
 Matthew & Kate Plemich  
 Rick Poinsette  
 Prophet Sisters Foundation  
 Rich Ryan  
 Gregg & Julie Sappenfield  
 Saint Charles School  
 The Waterfield Foundation  
 Judy & Jerry Witte

### BENEFACITOR

Tina & Tony Acosta  
 Katie Niezer & Wes Anderson  
 Arnold Foundation  
 Tim Bawmann  
 Tom & Sandy Beaver  
 Mary Anne & Mark Berron  
 Linda Bloom  
 Dave & Annie Bobilya  
 Win & Kristen Boon  
 Mary & John Brandt  
 Michelle & Ron Bratton



TURNSTONE

## DONORS

Allen & Rachel Brouwer  
Matt & Marlene Campbell  
Brian & Christina Carteaux  
Alex & Jerry Cooper  
Barb & Dan DeVries  
Nicole & Brad Every  
Mike & Jean Findley  
Manfred Fremder  
Cindy & Dave Geisman  
Perry & Stephanie Gerber  
Audrey Gerson  
Godschalk & Associates  
Jerry Grannan  
Tom & Jane Hoffman  
Johnston Family Foundation  
Cam Jones  
Steve Karst  
Debbie & Tom Kimbrough  
Jim & Jan Labas  
Larry & Linda Lee  
David & Holly Leininger  
Karen Line  
Marcia & Wink Litton II  
Allen & Rachel Loechner  
Nancy & Carl Louraine  
Michael & Peggy McArdle  
John & Cindy McMillen  
Trevor Meers  
Stacey & Ben Miles  
Doug & Marian Miller  
Mike & Mary Jane Millikan  
Mark Minnick  
Rory & Marie Moehnke  
Vince & Helen Muntzinger  
Mike & Becky Mushett  
Carol & Bill Niezer  
Old National Bank  
Helen Pyles  
Jared & Mindy Sarrazine  
John & Kristine Schlagenhauf  
Jeff Schmidt  
Jeff & Jill Schwarz  
Dianne & Gregg Sengstack  
Jim & Sandi Shank  
Mike & Julie Shields  
Carol & Don Stedje  
Bob & Marilyn Stemmler  
Melissa Stout  
Stucky Foundation  
Brad & Elizabeth Sturges  
Peg Sullivan  
Jeremiah Sullivan  
The Donald F. Wood &  
Darlene M. Richardson Foundation  
United States Olympic Committee  
Kelly & Chris Updike  
Donna Van Vlerah  
Edye VanHouten  
Tom & Barb Wachtman  
Irene & Bob Walters  
Althea Watson  
Bob & Jane Wuthrich  
Rick Yarian  
Daryl Yost  
Mike & Martha Zurcher

### FAN

Aetna Foundation  
Daz Alberty  
Gail Altekruise  
Sarah Ault  
Kathy & Joe Baer  
Doug Barrow

Michelle & Max Baumgartner  
Nancy & Dennis Becker  
Allison & Ryan Bergdoll  
Dan & Barb Bickel  
Jill & Sam Boggs  
Jon & Kathy Bomberger  
Gretchen Bonsib  
Kelsey Church  
Barry Close  
Kristina Cole  
Council on Senior Services  
Terry & Lanette Conklin  
Doug & Missy Copley  
Bill & Flaim Cupp Jr.  
Larry & Amy Dahl  
David Davis  
Bultemeier Davon  
Mike Deam  
Roger Delgado  
Kelly & Randi Disser Jr.  
Robert & Arlene Doonan  
Gregory Erpelding  
Roger Fisher  
Ron Foster  
Trish Fox  
GE Foundation  
Suzanne Gilson  
Tracy Gorjup  
Dale & Amanda Gossett  
Dan Graly  
Tim & Diane Haffner  
Justin Harber  
Susan Haynie  
Carol & Josh Helton  
Anthony & Jacqueline Henry  
Jerry & Becky Henry Jr.  
Jerry Holsinger  
Rick & Vicki James  
Jeff & Annette Johnson  
Tom Jones Jr.  
Jeremy & Michelle Kimpel  
Kiwanis Club of South Fort Wayne  
Floyd & Betty Lou Lancia  
Mike Lentine  
Chanda & Bill Lichtsinn  
Jennifer Lietzke  
Rick & Sherrye Long  
Troy & Adrienne Lyon  
Jim & Pat Mallers  
Tom & Joan Marcuccilli  
John & Cindy McMillen  
Jennifer & Cal Miller  
Dick & Janice Neuok  
Jerry & Ann Niezer  
Tom & Helen Nill  
Pamela Osborn  
Plymouth Congregational Church  
Lynne & David Pollifrone  
William Pond  
Psi Iota Sorority- PI Chapter  
Russ & Dacia Rinn  
Melissa & Pete Schenkel  
Denis G. & Mary Arnold Schwartz  
Jim & Anne Skinner  
Marlene Sloat  
Wendell Stahler  
Marilyn & Mike Stanford  
Pat Sullivan  
Robert Sullivan Jr.  
Sue & Bill Swift  
Tim & Amy Terman  
USTA Midwest  
Zach Waterson

Marilyn & Gary Wedler  
Amy & Mark Welker  
Mike & Mary Ann Ziembo

### BELIEVER

Jon Albright  
Timothy Allen  
Barry & Rebecca Ault  
Jason & Sandi Barbknecht  
Larry & Lucinda Barrick  
Tina Bennett  
Ken Berry  
Matt Boyle  
Darrin Brueggemann  
Steve Butler Sr.  
Kathy Carr  
Doug Chalfant  
Robert Chitwood  
Phil & Ann Church  
April Connelley  
Denis & Brandy Cook  
Stefanie Custer  
Mike & Fran Dager  
Billy Davenport  
Kenna & Allen Davis  
Jim Difilippo  
Tim Dillard  
Ron Double  
Greg & Lynn Douple  
Jeff and Juli Dysert  
Rose Elder  
Brian Ensich  
Gene & Val Evans  
Robert Fiedler  
Gordon Fisher  
Jerry Fitzgerald  
Ken & Kathy Gerbers  
Mike Gerue  
Robert & Becky Gibson  
John Glasgow  
Stephanie & Brad Gough  
Don & Lisa Grote  
Bruce & Deb Guebard  
Joe Guise  
Michael & Shannon Hardick  
Bill Harr  
John Hawks  
Robert Hayes  
Ross & Katie Hensley  
Zachary Hibbert  
Scott Hinderman  
Mary & Kerry Hitzemann  
Sandy & Kelly Holland  
Brenda Horn  
Todd Hyder  
Chris Jellison  
Brigitte & Clay Jennings  
Ryan & Allison Johnson  
Gayle & Eamonn Keane  
James Keller  
Julie Ketcham  
Amy Kissell  
Larry Knicely  
Julie Kratzman  
Pete & Debbie Krukowski  
Tim & Jennifer Kuhn  
Carolyn Lane  
FanFan & Julie Laramie  
Dan Lauer  
Charles Lawson  
Beth & Phillip Leckron  
Tim Leffers  
Mark & Colleen Lengacher  
Larry Lents



Donald Lugo  
Stephen Martin  
Rodgar McCalmon  
Pat & John McCombs  
Clarence McCormick  
Jim McElhiney  
Michael & Elizabeth Medes  
Rick & Debbie Meyer  
David & Rachel Michael  
David Michel  
Brad Miller  
Mr. & Mrs. Brian Miller  
Dallas Morrison  
Norm & Robin Newman  
Cathy Niemeyer  
Jim Nill  
James Olds III  
Lorenzo & Ashlie Ortega  
Andy & Kathy O'Shaughnessy  
Kurt & Louise Ostrow  
Rudy Owens  
Layton & Cynthia Pergrem  
Todd Petelle  
Randy & Pam Potts  
Rich Primeau  
Phil Puglise  
Laura & Tod Ramsey  
Dino & Peggy Redmond  
Philip & Emilie Reinoehl  
Paul & Rosemary Reszel  
Michael & Judy Rhodes

Kirk & Renee Richman  
Dan & Denise Ritzert  
Kathy Rogers  
Greg & Connie Romy  
Ron Rossiter  
Jason Row  
Joe Sabatini  
Jim & Deb Scheil  
Toni & Greg Schenkel  
Kevin & Patricia Schlosser  
Kurt & Maureen Schumann  
Amy Schwenk  
Tim & Beth Shields  
Keath Shipman  
Jennifer & Rob Shirey  
Jay & Sandra Shumaker  
Vic & Susan Sockrider  
Joshua & Sarah Sommermeyer  
Michael & Rosa Steele  
Amy Stefanek  
Valerie & Mitchell Stucky  
Rosemary Sweet  
Douglas & Cynthia Thompson  
Horace Tippet  
Tokheim Athletic Assoc.  
Robert Toner Jr  
United Way of Greater Cincinnati  
Wilf Urbanoski  
Vishaal Veerula  
Nancy Vonderau  
Kimberly Wagner

David Walach  
Jonathan Walda  
Andrew Wartenbe  
Mr. Webb Webb  
John Weisheit  
Jenny Westropp  
Jim & Nancy Winebrenner  
Ron Wise  
Lorna Wolfe  
George Wray  
Erin & Edward Wright  
JoAnn & William Wyatt  
Gary & Donna Zwierzynski

## CORPORATE DONORS

Thank you to all of our generous corporate donors.

### HERO

Parkview Health  
Parkview Physicians Group  
Parkview Sports Medicine  
PHP Foundation  
Pro Resources, Inc.  
STAR Financial Bank  
Steel Dynamics, Inc.  
Sweetwater  
Thrivent Financial/  
Hoagland Group

### CHAMPION

Ambassador Enterprises  
American Senior Communities  
Culver's of Fort Wayne  
CWC Logistics, Inc  
IAB Financial Bank  
Indiana Michigan Power/AEP  
Michael Kinder & Sons, Inc.  
Millcraft Paper  
O'Neal Excavating &  
Construction, Inc.  
Petroleum Traders Corporation  
Pizza Hut of Fort Wayne, Inc.  
Visit Fort Wayne  
Weaver Popcorn  
Foundation, Inc.

### ADVOCATE

Automotive Color & Supply  
Cargill  
Implus Corporation

Indiana Tech  
Parkview Physicians  
Group Anesthesiology  
Police Athletic League  
Touchstone Cooperative REMC  
Vera Bradley  
Wells Fargo Bank

### BENEFACTOR

AALCO Distributing Company, Inc.  
Asher Agency  
Carson Boxberger LLP  
D.O. McComb & Sons Family Fnd.  
Design Collaborative  
First Federal Bank  
Fort Wayne Mad Ants  
Heritage Parts  
Hylant Group  
JAT of Fort Wayne, Inc.  
Kroger Central KMA  
Medical Protective  
Merrill Lynch  
Midwest Orthotics & Technology Ctr.  
Midwest Pipe and Steel Inc.  
Parrish Leasing Inc.  
Rosema Construction, Inc.  
Saint Vincent de Paul Church  
Shambaugh & Son, Inc.  
Summit City Bicycles & Fitness  
Three Rivers Federal Credit Union

### FAN

Athletico Management, LLC

Beacon Credit Union  
CBRE / Sturges  
Cookie Cottage  
Council on Senior Services  
Don R. Fruchey, Inc.  
Findley Financial Corp.  
Fort Wayne Derby Girls  
Fort4Fitness, Inc.  
Fraternal Order of Eagles  
Haines, Isenbarger & Skiba LLC  
Johnson & Johnson  
Plymouth Congregational Church  
Raytheon Systems Co.  
Secant Group LLC  
Sterling Associates  
The Rib Room  
Web Industries

### BELIEVER

Arrow Fence Co., Inc.  
BRC Rubber & Plastics  
College Park  
EPCO Products, Inc.  
Epworth United Methodist Church  
First Federal Savings Bank  
French Lick Resort  
Harlow Enterprises  
Human Motor Works  
Nucor Building Systems  
St. Joseph's Hockey Club  
Summit Source Inc  
Viking Inc.  
Yoder & Yoder Concrete



**Black Friday. Cyber Monday.**

**#GIVINGTUESDAY**

**November 28, 2017**

We all have so much to be thankful for this season.  
Turnstone is thankful for people like you that support  
our services that continue to empower people with disabilities.

Please consider making a donation on **#GivingTuesday**.  
New gifts made on **#GivingTuesday** will be generously matched.



**Turnstone**

[WWW.TURNSTONE.ORG/DONATE](http://WWW.TURNSTONE.ORG/DONATE)



**Turnstone**

3320 NORTH CLINTON STREET  
FORT WAYNE, INDIANA 46805



NON-PROFIT ORG.  
U.S. POSTAGE  
**PAID**  
BERNE, IN  
PERMIT NO. 43