

MICHIGAN
EATON
Form: FSA-156EZ



Abbreviated 156 Farm Record

FARM : 11260
Prepared : 2/5/25 6:24 AM CST
Crop Year : 2025

Tract Number : 3942
Description : SEC 12, WINDSOR
FSA Physical Location : MICHIGAN/EATON
ANSI Physical Location : MICHIGAN/EATON
BIA Unit Range Number :
HEL Status : NHEL: No agricultural commodity planted on undetermined fields
Wetland Status : Wetland determinations not complete
WL Violations : None
Owners : FOUR LAND MC LLC
Other Producers : None
Recon ID : None

Tract Land Data

Farm Land	Cropland	DCP Cropland	WBP	EWP	WRP	GRP	Sugarcane
150.95	115.78	115.78	0.00	0.00	0.00	0.00	0.0
State Conservation	Other Conservation	Effective DCP Cropland	Double Cropped	CRP	MPL	DCP Ag. Rel Activity	SOD
0.00	0.00	115.78	0.00	0.00	0.00	0.00	0.00

DCP Crop Data

Crop Name	Base Acres	CCC-505 CRP Reduction Acres	PLC Yield
Wheat	24.36	0.00	61
Corn	66.89	0.00	134
Soybeans	24.52	0.00	42
TOTAL	115.77	0.00	

NOTES

MICHIGAN
EATON
Form: FSA-156EZ



United States Department of Agriculture
Farm Service Agency

Abbreviated 156 Farm Record

FARM : 11260
Prepared : 2/5/25 6:24 AM CST
Crop Year : 2025

Tract Number : 8770
Description : WINDSOR TWP. SEC. 8 & 17, T3N-R3W
FSA Physical Location : MICHIGAN/EATON
ANSI Physical Location : MICHIGAN/EATON
BIA Unit Range Number :
HEL Status : NHEL: No agricultural commodity planted on undetermined fields
Wetland Status : Wetland determinations not complete
WL Violations : None
Owners : ONE LAND MC LLC
Other Producers : None
Recon ID : 26-045-2019-40

Tract Land Data

Farm Land	Cropland	DCP Cropland	WBP	EWP	WRP	GRP	Sugarcane
35.54	28.75	28.75	0.00	0.00	0.00	0.00	0.0
State Conservation	Other Conservation	Effective DCP Cropland	Double Cropped	CRP	MPL	DCP Ag. Rel Activity	SOD
0.00	0.00	28.75	0.00	0.00	0.00	0.00	0.00

DCP Crop Data

Crop Name	Base Acres	CCC-505 CRP Reduction Acres	PLC Yield
Corn	24.40	0.00	77
Soybeans	4.35	0.00	27
TOTAL	28.75	0.00	

NOTES



United States
Department of
Agriculture

Eaton County, Michigan

Name: _____ Share: _____

Name: _____ Share: _____

Name: _____ Share: _____



Common Land Unit
Common Land Unit*
Non-Cropland
Tract Boundary
Section Lines

Wetland Determination Identifiers
Restricted Use
Limited Restrictions
Exempt from Conservation Compliance Provisions

This box is applicable ONLY for certification maps.
Options only valid if checked.
☐ Shares - 100% OP
☐ Certified Organic
☐ All Crops - Non-Irrigated
☐ CORN - YEL/GR
☐ WHEAT - GR (SRW or SWW)
☐ SOYS - COM/GR
☐ ALFALFA - FG or GZ
☐ DRY BEANS - DE
☐ MIXFG - FG or GZ

2025 Program Year
Map Created February 11, 2025
2024 NAIP Imagery

Farm: 11260
Tract: 3942

United States Department of Agriculture (USDA) Farm Service Agency (FSA) maps are for FSA Program administration only. This map does not represent a legal survey or reflect actual ownership; rather it depicts the information provided directly from the producer and/or National Agricultural Imagery Program (NAIP) imagery. The producer accepts the data 'as is' and assumes all risks associated with its use. USDA-FSA assumes no responsibility for actual or consequential damage incurred as a result of any user's reliance on this data outside FSA Programs. Wetland identifiers do not represent the size, shape, or specific determination of the area. Areas of Concern represent potential wetland violations (CW, CW+Yr, CWNA, CWTE, MIW, MWM, WX) included in the NRCS Certified Wetland Determination dataset. Refer to your original determination (CPA-026 and attached maps) for exact boundaries and determinations or contact USDA Natural Resources Conservation Service (NRCS). Alternate year NAIP imagery may be displayed for tracts located in other states or along state borders.



United States
Department of
Agriculture

Eaton County, Michigan

Name: _____ Share: _____

Name: _____ Share: _____

Name: _____ Share: _____

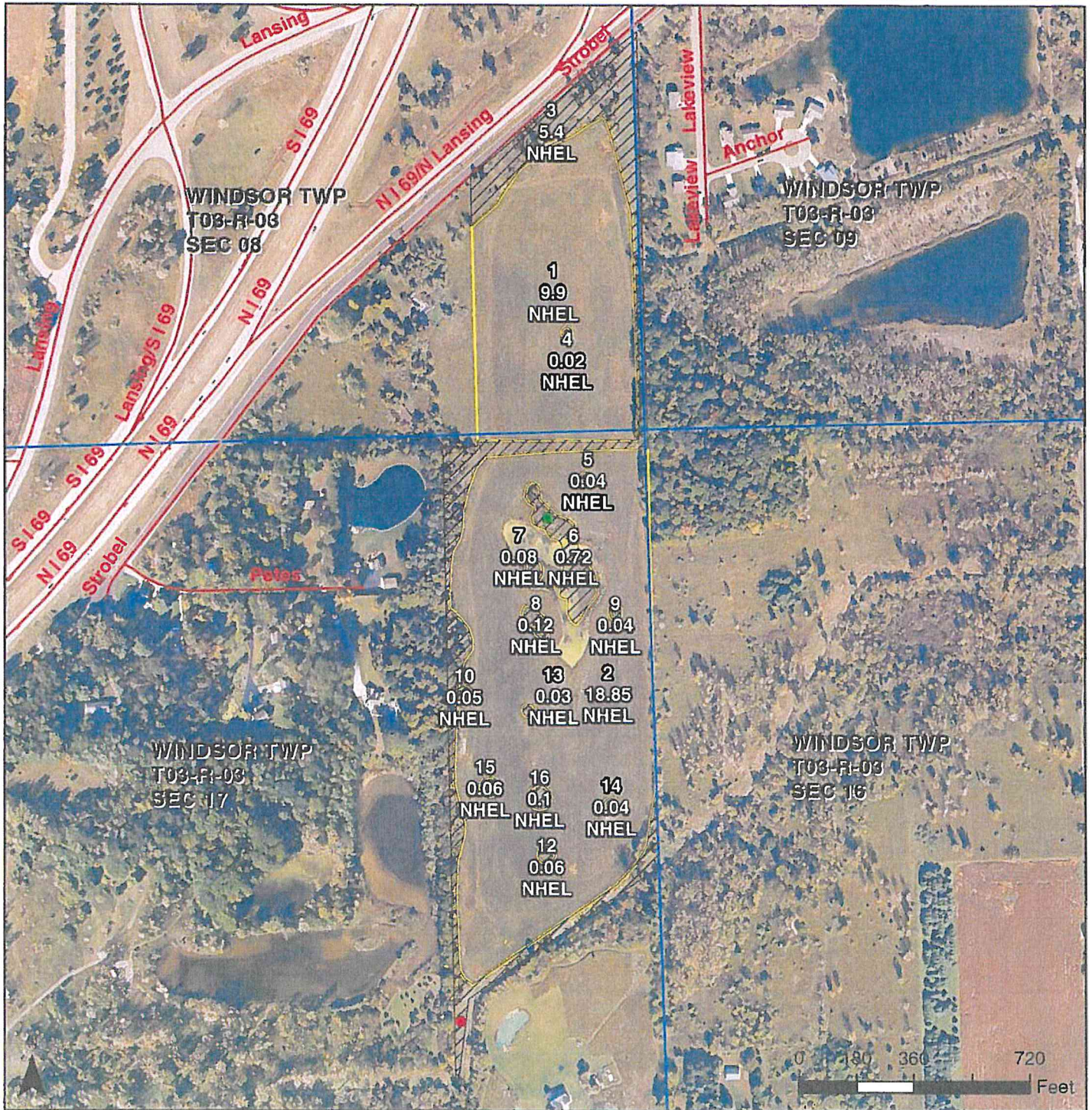

Common Land Unit

- Common Land Unit*
- Non-Cropland
- Tract Boundary
- Section Lines

Wetland Determination Identifiers

- Restricted Use
- Limited Restrictions
- Exempt from Conservation Compliance Provisions

This box is applicable ONLY for certification maps.
Options only valid if checked.

- ☐ Shares - 100% OP
- ☐ Certified Organic
- ☐ CORN - YEL/GR
- ☐ SOYS - COM/GR
- ☐ DRY BEANS - DE
- ☐ All Crops - Non-Irrigated
- ☐ WHEAT - GR (SRW or SWW)
- ☐ ALFALFA - FG or GZ
- ☐ MIXFG - FG or GZ

2025 Program Year

Map Created February 11, 2025
2024 NAIP Imagery

Farm: 11260
Tract: 8770

United States Department of Agriculture (USDA) Farm Service Agency (FSA) maps are for FSA Program administration only. This map does not represent a legal survey or reflect actual ownership; rather it depicts the information provided directly from the producer and/or National Agricultural Imagery Program (NAIP) imagery. The producer accepts the data 'as is' and assumes all risks associated with its use. USDA-FSA assumes no responsibility for actual or consequential damage incurred as a result of any user's reliance on this data outside FSA Programs. Wetland identifiers do not represent the size, shape, or specific determination of the area. Areas of Concern represent potential wetland violations (CW, CW+Yr, CWNA, CWTE, MIW, MWM, WX) included in the NRCS Certified Wetland Determination dataset. Refer to your original determination (CPA-026 and attached maps) for exact boundaries and determinations or contact USDA Natural Resources Conservation Service (NRCS). Alternate year NAIP imagery may be displayed for tracts located in other states or along state borders.