



United States
Department of
Agriculture

Ingham County, Michigan

Name: _____ Share: _____
Name: _____ Share: _____
Name: _____ Share: _____



Common Land Unit

- Common Land Unit*
- Non-Cropland
- Tract Boundary
- Section Lines

Cropland vs Noncropland

Wetland Determination Identifiers

- Restricted Use
- Limited Restrictions
- Exempt from Conservation Compliance Provisions
- Areas of Concern as of 10/7/24

This box is applicable **ONLY** for certification maps.
Options only valid if checked.

- ☐ Shares - 100% OP
- ☐ Certified Organic
- ☐ All Crops - Non-Irrigated
- ☐ CORN - YEL/GR
- ☐ WHEAT - GR (SRW or SWW)
- ☐ SOYS - COM/GR
- ☐ ALFALFA - FG or GZ
- ☐ DRY BEANS - DE
- ☐ MIXFG - FG or GZ

2025 Program Year

CLU Date: October 7, 2024

2024 NAIP Provisional Imagery*

Farm 8087
Tract 6718

United States Department of Agriculture (USDA) Farm Service Agency (FSA) maps are for FSA Program administration only. This map does not represent a legal survey or reflect actual ownership; rather it depicts the information provided directly from the producer and/or National Agricultural Imagery Program (NAIP) imagery. The producer accepts the data 'as is' and assumes all risks associated with its use. USDA-FSA assumes no responsibility for actual or consequential damage incurred as a result of any user's reliance on this data outside FSA Programs. Wetland identifiers do not represent the size, shape, or specific determination of the area. Areas of Concern represent potential wetland violations (CW, CW+Yr, CWNA, CWTE, MIW, MWM, WX) included in the NRCS Certified Wetland Determination dataset. Refer to your original determination (CPA-026 and attached maps) for exact boundaries and determinations or contact USDA Natural Resources Conservation Service (NRCS). *Tracts in other states will reflect NAIP 2022/2023. NAIP Provisional Imagery is not final production imagery and may show discoloration/shift.



United States
Department of
Agriculture

Ingham County, Michigan

Name: _____ Share: _____

Name: _____ Share: _____

Name: _____ Share: _____

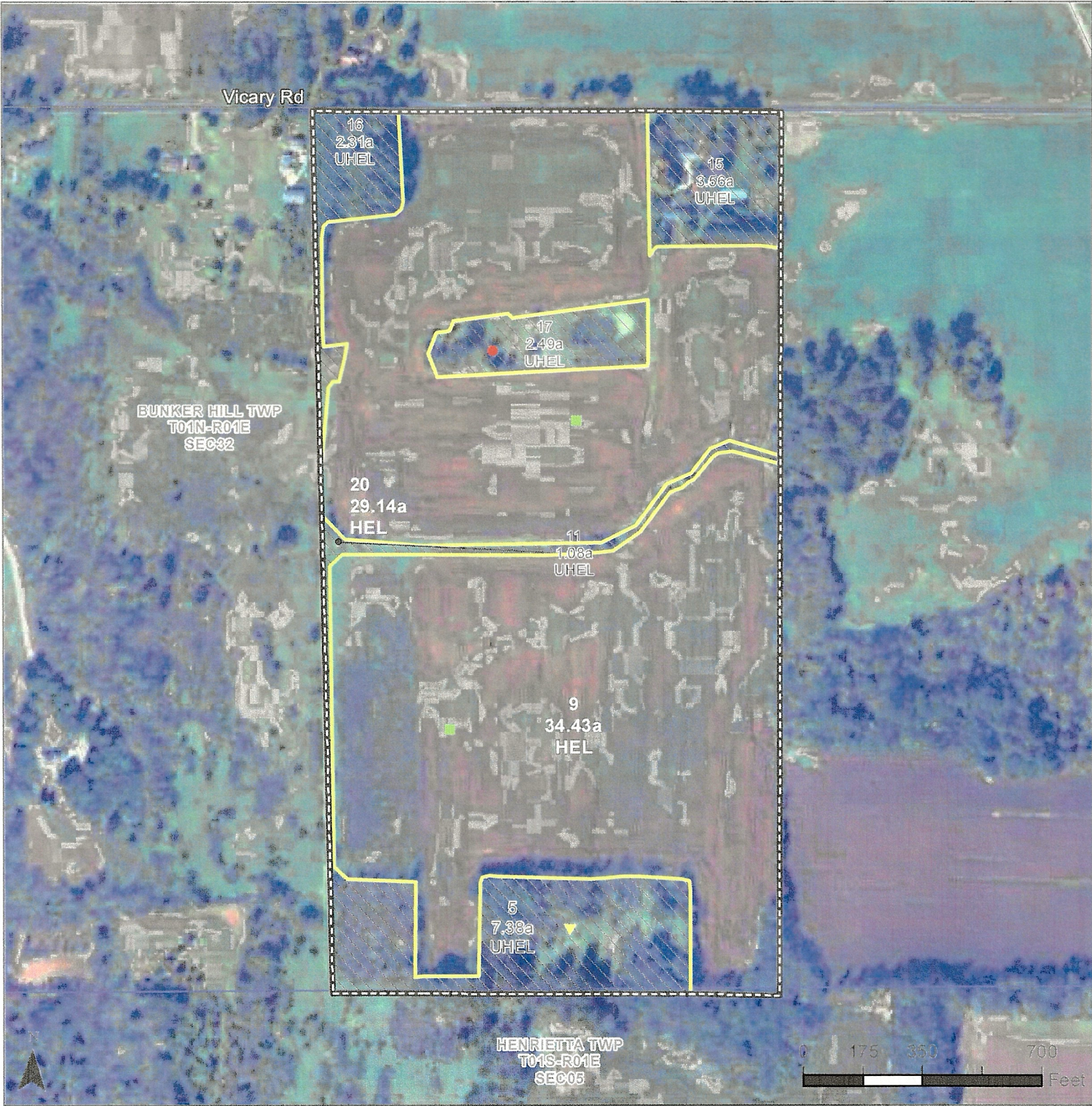

Common Land Unit

Common Land Unit*

Non-Cropland

Tract Boundary

Section Lines

Cropland vs Noncropland

Wetland Determination Identifiers

Restricted Use

Limited Restrictions

Exempt from Conservation Compliance Provisions

Areas of Concern as of 10/7/24

This box is applicable ONLY for certification maps. Options only valid if checked.

☐ Shares - 100% OP

<input type="checkbox"/> Certified Organic	<input type="checkbox"/> All Crops - Non-Irrigated
<input type="checkbox"/> CORN - YEL/GR	<input type="checkbox"/> WHEAT - GR (SRW or SWW)
<input type="checkbox"/> SOYS - COM/GR	<input type="checkbox"/> ALFALFA - FG or GZ
<input type="checkbox"/> DRY BEANS - DE	<input type="checkbox"/> MIXFG - FG or GZ

2025 Program Year

CLU Date: October 7, 2024

2024 NAIP Provisional Imagery*

Farm 2238

Tract 3277

United States Department of Agriculture (USDA) Farm Service Agency (FSA) maps are for FSA Program administration only. This map does not represent a legal survey or reflect actual ownership; rather it depicts the information provided directly from the producer and/or National Agricultural Imagery Program (NAIP) imagery. The producer accepts the data 'as is' and assumes all risks associated with its use. USDA-FSA assumes no responsibility for actual or consequential damage incurred as a result of any user's reliance on this data outside FSA Programs. Wetland identifiers do not represent the size, shape, or specific determination of the area. Areas of Concern represent potential wetland violations (CW, CW+Yr, CWNA, CWTE, MIW, MWM, WX) included in the NRCS Certified Wetland Determination dataset. Refer to your original determination (CPA-026 and attached maps) for exact boundaries and determinations or contact USDA Natural Resources Conservation Service (NRCS). *Tracts in other states will reflect NAIP 2022/2023. NAIP Provisional Imagery is not final production imagery and may show discoloration/shift.