



U.S. Department of Agriculture

INGHAM COUNTY FARM SERVICE AGENCY
521 OKEMOS ST
MASON, MI 48854-1224

USDA Receipt for Service

This is NOT a Bill

Customer:

DOUGLAS SHAW
1826 ROLFE RD
MASON, MI 48854
Standard Phone: 517-676-1649
Email: shawhaven@gmail.com

Date of Service: 06/28/2022

Receipt No: 3172438

Summary of Visit

Receipt for Service Description: sign crop certification

What Brought Customer to USDA

- Preexisting Customer in for Routine Business
-

Service Center Details

Employee: Gretchen Wasper
Office: INGHAM COUNTY FARM SERVICE AGENCY
Contact Method: Office Visit

Program Area of Interaction

- FP - Acreage Report
-

Items Received from Customer

- Maps - Crop Reporting
-

Items Provided to Customer

- FSA-578 (Producer Print) Report of Commodities
 - FSA-578 - Report of Commodities
-

Questions, Comments?

If you have questions or concerns about the service you received related to this receipt, please contact:

INGHAM COUNTY FARM SERVICE AGENCY
521 OKEMOS ST
MASON, MI 48854-1224
517-676-4644
william.brandt@usda.gov
www.fsa.usda.gov

• Thank you for your business and contribution to agriculture!

Non-Discrimination Statement

In accordance with Federal civil rights law and U.S. Department of Agriculture (USDA) civil rights regulations and policies, the USDA, its Agencies, offices, and employees, and institutions participating in or administering USDA programs are prohibited from discriminating based on race, color, national origin, religion, sex, gender identity (including gender expression), sexual orientation, disability, age, marital status, family/parental status, income derived from a public assistance program, political beliefs, or reprisal or retaliation for prior civil rights activity, in any program or activity conducted or funded by USDA (not all bases apply to all programs). Remedies and complaint filing deadlines vary by program or incident.

Persons with disabilities who require alternative means of communication for program information (e.g., Braille, large print, audiotape, American Sign Language, etc.) should contact the responsible Agency or USDA's TARGET Center at (202) 720-2600 (voice and TTY) or contact USDA through the Federal Relay Service at (800) 877-8339. Additionally, program information may be made available in languages other than English.

To file a program discrimination complaint, complete the USDA Program Discrimination Complaint Form, AD-3027, found online at [How to File a Program Discrimination Complaint](#) and at any USDA office or write a letter addressed to USDA and provide in the letter all of the information requested in the form. To request a copy of the complaint form, call (866) 632-9992. Submit your completed form or letter to USDA by: (1) mail: U.S. Department of Agriculture, Office of the Assistant Secretary for Civil Rights, 1400 Independence Avenue, SW, Washington, D.C. 20250-9410; (2) fax: (202) 690-7442; or (3) email: program.intake@usda.gov.

USDA is an equal opportunity provider, employer, and lender.

Ingham, Michigan

FSA - 578 (Producer Print)

Producer Name and Address

DOUGLAS SHAW
1826 ROLFE RD
MASON, MI 48854-9250

REPORT OF COMMODITIES
FARM AND TRACT DETAIL LISTING

Form Approved - OMB No. 0560-0175
PROGRAM YEAR: 2022

DATE: 06/27/2022

PAGE: 2

Farm	Tract	CLU/ Field	Crop/ Comm	Var/ Type	Int Use	Act Use	Irr Prac	Org Unit	Nat. Stat	C/C Stat	Rpt	Rpt Qty	Det Qty	Rpt Pvt	Det Pvt	Planting Date	P/P Date	End Date	Producer Share	Producer Name	FSA Physical Location	NAP Unit	Signature Date	Field ID
------	-------	---------------	---------------	--------------	------------	------------	-------------	-------------	--------------	-------------	-----	------------	------------	------------	------------	------------------	-------------	-------------	-------------------	------------------	--------------------------	-------------	-------------------	-------------

01	CORN		YEL	GR		N	A				6.96													
01	MIXFG		AGM	FG		N	A				24.43													
01	PUMKN		HOD	FH		N	A				3.00													
01	SNFLR		OIL	GR		N	A				2.96													

Farming Operation Totals																	
Planting Period	Crop/ Commodity	Var/ Type	Int Use	Irr Prac	Rpt Unit	Rpt Qty	Det Qty	Rpt Pvt	Det Pvt	Rpt Exp	Det Exp	Rpt Vol	Det Vol	Rpt NA	Det NA	Rpt Failed	Det Failed
01	ALFAL		FG		N	4.87											
01	CORN	YEL	GR		N	6.96											
01	MIXFG	AGM	FG		N	24.43											
01	PUMKN	HOD	FH		N	3.00											
01	SNFLR	OIL	GR		N	2.96											

CERTIFICATION: I certify to the best of my knowledge and belief that the acreage of crops/commodities and land uses listed herein are true and correct and that all required crops/commodities and land uses have been reported for the farm(s) as applicable. Absent any different or contrary prior subsequent certification filed by any producer for any crop for which NAP coverage has been purchased, I certify that the applicable crop, type, practice, and intended use is not included on the Report of Commodities for this crop year. The signing of this form gives FSA representatives authorization to enter and inspect crops/commodities and land uses on the above identified land. A signature date (the date the producer signs the FSA-578) will also be captured.

Producers Signature (By) *Douglas Shaw*

Title/Relationship of Individual Signing in the Representative Capacity

Date 6-28-22

In accordance with Federal civil rights law and U.S. Department of Agriculture (USDA) civil rights regulations and policies, the USDA, its Agencies, offices, and employees, and institutions participating in or administering USDA programs are prohibited from discriminating based on race, color, national origin, religion, sex, gender identity (including gender expression), sexual orientation, disability, age, marital status, family/parental status, income derived from a public assistance program, political beliefs, or reprisal or retaliation for prior civil rights activity, in any program or activity conducted or funded by USDA (not all bases apply to all programs). Remedies and complaint filing deadlines vary by program or incident.

Persons with disabilities who require alternative means of communication (e.g., Braille, large print, audiotape, American Sign Language, etc.) should contact the responsible Agency or USDA's TARGET Center at (202) 720-2600 (voice and TTY) or contact USDA through the Federal Relay Service at (800) 877-8339. Additionally, program information may be made available in languages other than English.

To file a program discrimination complaint, complete the USDA Program Discrimination Complaint Form, AD-3027, found online at http://www.ascr.usda.gov/complaint_filing_cust.html and at any USDA office or write a letter addressed to USDA and provide in the letter all of the information requested in the form. To request a copy of the complaint form, call (866) 632-9892. Submit your completed form or letter to USDA by: (1) mail: U.S. Department of Agriculture Office of the Assistant Secretary for Civil Rights 1400 Independence Avenue, SW Washington, D.C. 20250-9410; (2) fax: (202) 696-7442; or (3) email: program.intake@usda.gov. USDA is an equal opportunity provider, employer, and lender.

Ingham, Michigan

Form Approved - OMB No. 0560-0175

FSA - 578 (Producer Print)

Producer Name and Address

DOUGLAS SHAW

1826 ROLFE RD

MASON, MI 48854-9250

REPORT OF COMMODITIES FARM AND TRACT DETAIL LISTING

PROGRAM YEAR: 2022

DATE: 06/27/2022

PAGE: 1

NOTE:

The following statement is made in accordance with the Privacy Act of 1974 (5 USC 552a - as amended). The authority for requesting the information identified on this form is 7 CFR Part 718, the Farm Security and Rural Investment Act of 2002 (Pub. L. 107-171), and the Agricultural Act of 2014 (Pub. L. 113-79). The information will be used to collect producer certification of the report of acreage of crops/commodities and land use data which is needed in order to determine producer eligibility to participate in and receive benefits under FSA programs. The information collected on the form may be disclosed to other Federal, State, Local government agencies, Tribal agencies, and nongovernmental entities that have been authorized access to the information by statute or regulation and/or as described in applicable Routine Uses identified in the System of Records Notice for USDA/FSA-2, Farm Records File (Automated) and USDA/FSA-14, Applicant/Borrower. Providing the requested information is voluntary. However, failure to furnish the requested information may result in a denial of the producer's request to participate in and receive benefits under FSA programs.

According to the Paperwork Reduction Act of 1995, an agency may not conduct or sponsor, and a person is not required to respond to, a collection of information unless it displays a valid OMB control number. The valid OMB control number for this information collection is 0560-0175. The time required to complete this information collection is estimated to average 30 minutes per response, including the time for reviewing instructions, searching existing data sources, gathering and maintaining the data needed, and completing and reviewing the collection of information.

The provisions of criminal and civil fraud, privacy, and other statutes may be applicable to the information provided. RETURN THIS COMPLETED FORM TO YOUR COUNTY FSA OFFICE.

Public reporting burden for this collection of information is estimated to average 15 minutes per response, including the time for reviewing instructions, searching existing data sources, gathering and maintaining the data needed, and completing and reviewing the collection of information. Send comments regarding this burden estimate, or any other aspect of this collection of information, including suggestions for reducing this burden, to the Department of Agriculture, Clearance Officer, Ag Box 7630, Washington, D.C. 20250; and to the office of Management and Budget, Paperwork Reduction Project (OMB No. 0560-0175), Washington, D.C. 20503. RETURN THIS COMPLETED FORM TO YOUR FSA COUNTY OFFICE.

Farm Tract	CLU/Field	Crop/Comm	Var/Type	Int Use	Act Use	Irr. Pr.	Org. Stat	Nat. Sod	C/C Stat	Rpt Unit	Det Crop Qty Land	Planting Date	P/P Date	End Date	Producer Share	Producer Name	FSA Physical Location	NAP Unit	Signature Date	Field ID
8752	7399	7	ALFAL	FG	FG	N	C	N	I	A	4.87	Yes	04/30/2020	01	100.00	DOUGLAS SHAW	Ingham, Michigan	1376		

Photo Number/Legal Description:

Farmland: 8.32

Cropland: 4.87

Reported on Cropland: 4.87

Difference: 0.00

Reported on Non-Cropland: 0.00

Planting Period	Crop/Commodity	Var/Type	Int Use	Irr Prac	Rpt Unit	Org Nat/C Stat	Rpt C/C Stat Unit	Det Crop Qty Land	Planting Date	P/P End Date	Producer Share	Producer Name	FSA Physical Location	NAP Unit	Signature Date	Field ID			
01	ALFAL	FG	FG	N	A		4.87												
Farm	Tract	CLU/Field	Crop/Var/Comm	Var/Type	Int Use	Act Use	Irr. Pr.	Org Nat/C Stat	Rpt C/C Stat Unit	Rpt Qty	Det Crop Qty Land	Planting Date	P/P End Date	Producer Share	Producer Name	FSA Physical Location	NAP Unit	Signature Date	Field ID
	8898	7549	1B	PUMKN HOD	FH	FH	N	C	N	I	A	2.00	Yes	06/19/2022	01	100.00	DOUGLAS SHAW	Ingham, Michigan	1376
			2	CORN YEL	GR	GR	N	C	N	I	A	6.96	Yes	06/13/2022	01	100.00	DOUGLAS SHAW	Ingham, Michigan	1376
			3	MIXFG AGM	FG	FG	N	C	N	I	A	10.72	Yes	05/01/2018	01	100.00	DOUGLAS SHAW	Ingham, Michigan	1376
			4A	MIXFG AGM	FG	FG	N	C	N	I	A	5.23	Yes	05/01/2018	01	100.00	DOUGLAS SHAW	Ingham, Michigan	1376
			4B	PUMKN HOD	FH	FH	N	C	N	I	A	1.00	Yes	06/19/2022	01	100.00	DOUGLAS SHAW	Ingham, Michigan	1376
			5	MIXFG AGM	FG	FG	N	C	N	I	A	5.34	Yes	05/01/2018	01	100.00	DOUGLAS SHAW	Ingham, Michigan	1376
			24	MIXFG AGM	FG	FG	N	C	N	I	A	3.14	Yes	05/01/2018	01	100.00	DOUGLAS SHAW	Ingham, Michigan	1376
		26	SNFLR OIL	GR	GR	N	C	N	I	A	2.96	Yes	06/12/2022	01	100.00	DOUGLAS SHAW	Ingham, Michigan	1376	

Photo Number/Legal Description:

Farmland: 80.33

Cropland: 60.15

Reported on Cropland: 37.35

Difference: -22.80

Reported on Non-Cropland: 0.00

FSA - 578 (09-13-16)

Farm Number: 8898

Operator Name and Address

DOUGLAS SHAW

1826 ROLFE RD

MASON, MI 48854-9250

PROGRAM YEAR: 2022

DATE: 06/27/2022

PAGE: 2

Original: WCB

Revision: JMR

Cropland: 60.15

Farmland: 80.33

NOTE: The following statement is made in accordance with the Privacy Act of 1974 (5 USC 552a - as amended). The authority for requesting the information identified on this form is 7 CFR Part 718, the Farm

Security and Rural Investment Act 2002 (Pub. L. 107-171), and the Agricultural Act of 2014 (Pub. L. 113-79). The information will be used to collect producer certification or the report of acreage or crops/commodities and land use data which is needed in order to determine producer eligibility to participate in and receive benefits under FSA programs. The information collected on the form may be disclosed to other Federal, State, Local government agencies, Tribal agencies, and nongovernmental entities that have been authorized access to the information by statute or regulation and/or as described in applicable Routine Uses identified in the System of Records Notice for USDA/FSA-2, Farm Records File (Automated) and USDA/FSA-14, Applicant/Borrower. Providing the requested information is voluntary. However, failure to furnish the requested information may result in a denial of the producer's request to participate in and receive benefits under FSA programs. According to the Paperwork Reduction Act of 1995, an agency may not conduct or sponsor, and a person is not required to respond to, a collection of information unless it displays a valid OMB control number. The valid OMB control number for this information collection is 0560-0175. The time required to complete this information collection is estimated to average 30 minutes per response, including the time for reviewing instructions, searching existing data sources, gathering and maintaining the data needed, and completing and reviewing the collection of information. The provisions of criminal and civil fraud, privacy, and other statutes may be applicable to the information provided. RETURN THIS COMPLETED FORM TO YOUR COUNTY FSA OFFICE.

[illegible]

CERTIFICATION: I certify to the best of my knowledge and belief that the acreage of crops/commodities and land uses listed herein are true and correct and that all required crops/commodities and land uses have been reported for the farm as applicable. Absent any different or contrary prior subsequent certification filed by any producer for any crop for which NAP coverage has been purchased, I certify that the applicable crop, type, practice, and intended use is not planted if it is not included on the Report of Commodities for this crop year. The signing of this form gives FSA representatives authorization to enter and inspect crops/commodities and uses on the above-identified land. A signature date (the date the producer signs the FSA-578) will also be captured.

Operator's Signature (BY)

Title/Relationship of Individual Signing in the Representative Capacity

Date _____

In accordance with Federal civil rights law and U.S. Department of Agriculture (USDA) civil rights regulations and policies, the USDA, its Agencies, offices, and employees, and institutions participating in or administering USDA programs are prohibited from discriminating based on race, color, national origin, religion, sex, gender identity (including gender expression), sexual orientation, disability, age, marital status, family/parental status, income derived from a public assistance program, political beliefs, or reprisal or retaliation for prior civil rights activity, in any program or activity conducted or funded by USDA (not all bases apply to all programs). Remedies and complaint filing deadlines vary by program or incident. Persons with disabilities who require alternative means of communication for program information (e.g., Braille, large print, audiotape, American Sign Language, etc.) should contact the responsible Agency or USDA's TARGET Center at (202) 720-2600 (voice and TTY) or contact USDA through the Federal Relay Service at (800) 877-8339. Additionally, program information may be made available in languages other than English. To file a program discrimination complaint, complete the USDA Program Discrimination Complaint Form, AD-3027, found online at http://www.ascr.usda.gov/complaint_filing_cust.html and at any USDA office or write a letter addressed to USDA and provide in the letter all of the information requested in the form. To request a copy of the complaint form, call (866) 632-9992. Submit your completed form or letter to USDA by: (1) mail: U.S. Department of Agriculture Office of the Assistant Secretary for Civil Rights 1400 Independence Avenue, SW Washington, D.C. 20250-9410; (2) fax: (202) 690-7442; or (3) email: program.intake@usda.gov. USDA is an equal opportunity provider, employer, and lender.

Ingham, Michigan

FSA - 578 (09-13-16)

Farm Number: 8898

Operator Name and Address

DOUGLAS SHAW

1826 ROLFE RD

MASON, MI 48854-9250

REPORT OF COMMODITIES

FARM AND TRACT DETAIL LISTING

PROGRAM YEAR: 2022

DATE: 06/27/2022

PAGE: 1

Original: WCB

Revision: JMR

Cropland: 60.15

Farmland: 80.33

Tract Number	CLU/Field	Crop/Commodity	Var/Type	Int Use	Act Use	Irr. Pr.	Org Stat	Nat. Sod	C/C Stat	Rpt Unit	Rpt Qty	Det Qty	Crop Land	Field ID	Official/Measured	Planting Date	Planting Period	End Date
7549	1A	SOYBN	COM	GR	Share	100.00	FSA Physical Location Ingham, Michigan	N	I	A	16.27	Yes			N	06/13/2022	01	
		Producer RONALD LAUNSTEIN																
		1B PUMKN	HOD	FH	Share	100.00	FSA Physical Location Ingham, Michigan	N	I	A	2.00	Yes			N	06/19/2022	01	
		Producer DOUGLAS SHAW																
		2 CORN	YEL	GR	Share	100.00	FSA Physical Location Ingham, Michigan	N	I	A	6.96	Yes			N	06/13/2022	01	
		Producer DOUGLAS SHAW																
		3 MIXFG	AGM	FG	Share	100.00	FSA Physical Location Ingham, Michigan	N	I	A	10.72	Yes			N	05/01/2018	01	
		Producer DOUGLAS SHAW																
		4A MIXFG	AGM	FG	Share	100.00	FSA Physical Location Ingham, Michigan	N	I	A	5.23	Yes			N	05/01/2018	01	
		Producer DOUGLAS SHAW																
		4B PUMKN	HOD	FH	Share	100.00	FSA Physical Location Ingham, Michigan	N	I	A	1.00	Yes			N	06/19/2022	01	
		Producer DOUGLAS SHAW																
		5 MIXFG	AGM	FG	Share	100.00	FSA Physical Location Ingham, Michigan	N	I	A	5.34	Yes			N	05/01/2018	01	
		Producer DOUGLAS SHAW																
		6 SOYBN	COM	GR	Share	100.00	FSA Physical Location Ingham, Michigan	N	I	A	6.53	Yes			N	05/20/2022	01	
		Producer RONALD LAUNSTEIN																
		24 MIXFG	AGM	FG	Share	100.00	FSA Physical Location Ingham, Michigan	N	I	A	3.14	Yes			N	05/01/2018	01	
		Producer DOUGLAS SHAW																
		26 SNFLR	OIL	GR	Share	100.00	FSA Physical Location Ingham, Michigan	N	I	A	2.96	Yes			N	06/12/2022	01	
		Producer DOUGLAS SHAW																
		Producer DOUGLAS SHAW			Share	100.00	FSA Physical Location Ingham, Michigan											

Tract 7549 Summary

PP Cr/Co	Var/Type	Int Use	Irr Pr	Rpt Unit	Rpt Qty	PP Cr/Co	Var/Type	Int Use	Irr Pr	Rpt Unit	Rpt Qty
01 PUMKN	HOD	FH	N	A	3.00	01 SNFLR	OIL	GR	N	A	2.96
01 MIXFG	AGM	FG	N	A	24.43	01 CORN	YEL	GR	N	A	6.96

Photo Number/Legal Description:

Cropland: 60.15

Reported on Cropland: 60.15

Difference: 0.00

Reported on Non-Cropland: 0.00

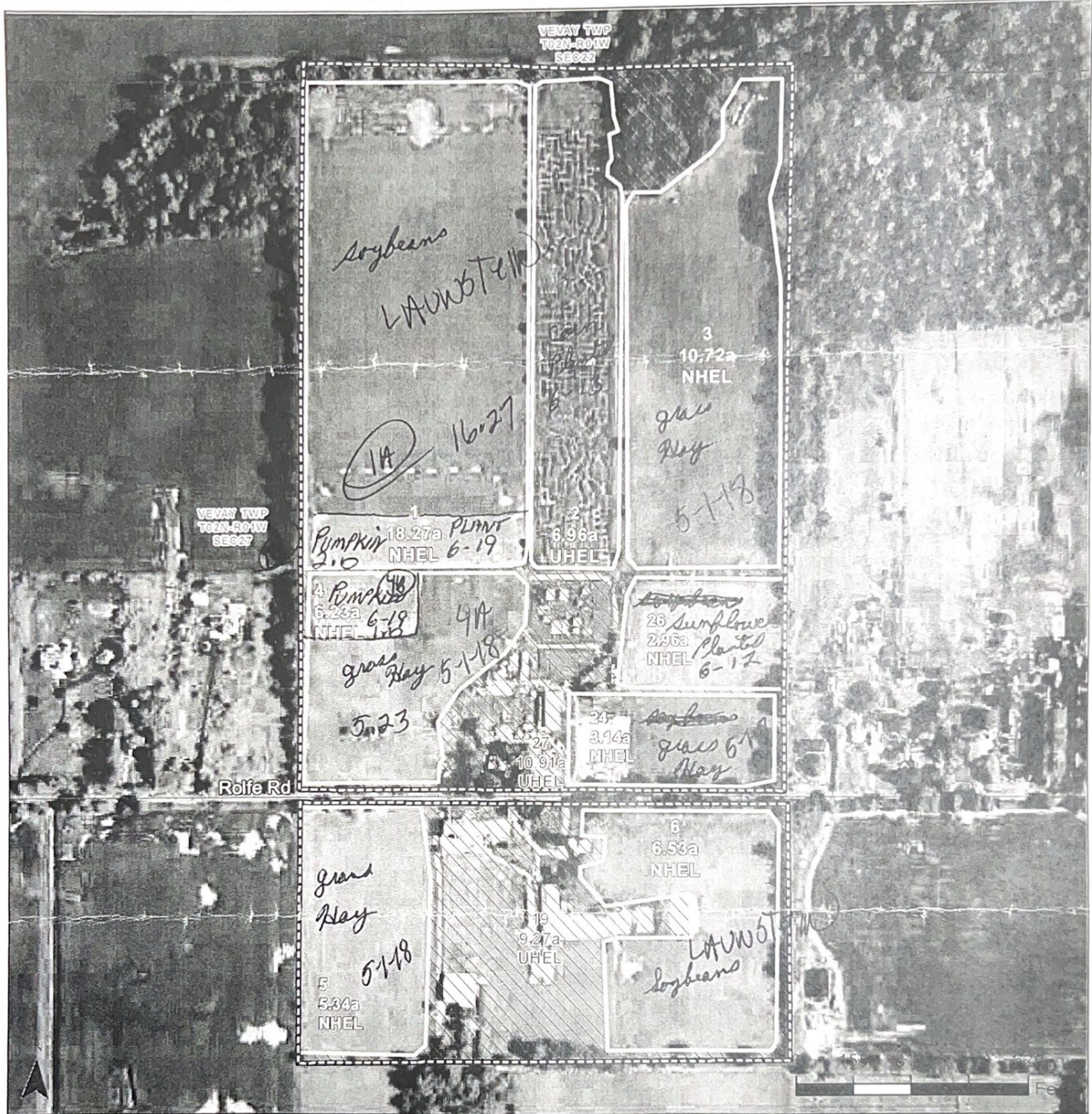

Common Land Unit
Common Land Unit*
 Non-Cropland
 Tract Boundary
 Section Lines
 Cropland vs Noncropland

Wetland Determination Identifiers
 Restricted Use
 Limited Restrictions
 Exempt from Conservation Compliance Provisions
 Areas of Concern as of 3/14/22

This box is applicable ONLY for certification maps.
Options only valid if checked.
☐ Shares - 100% OP
☐ Certified Organic
☐ CORN - YEL/GR
☐ SOYS - COM/GR
☐ DRY BEANS - DE
☐ All Crops - Non-Irrigated
☐ WHEAT - GR (SRW or SWW)
☐ ALFALFA - FG or GZ
☐ MIXFG - FG or GZ

2022 Program Year
CLU Date: April 8, 2022
2020 NAIP Imagery

Farm 8898
Tract 7549

United States Department of Agriculture (USDA) Farm Service Agency (FSA) maps are for FSA Program administration only. This map does not represent a legal survey or reflect actual ownership, rather it depicts the information provided directly from the producer and/or National Agricultural Imagery Program (NAIP) imagery. The producer accepts the data 'as is' and assumes all risks associated with its use. USDA-FSA assumes no responsibility for actual or consequential damage incurred as a result of any user's reliance on this data outside FSA Programs. Wetland identifiers do not represent the size, shape, or specific determination of the area. Areas of Concern represent potential wetland violations (CW, CW+Yr, CWNA, CWTE, MIW, MWM, WX) included in the NRCS Certified Wetland Determination dataset. Refer to your original determination (CPA-026 and attached maps) for exact boundaries and determinations or contact USDA Natural Resources Conservation Service (NRCS). Alternate year NAIP imagery may be displayed for tracts located in other states or along state borders.

Ingham, Michigan

FSA - 578 (09-13-16)

Farm Number: 8752

Operator Name and Address

DOUGLAS SHAW
1826 ROLFE RD
MASON, MI 48854-9250

REPORT OF COMMODITIES FARM SUMMARY

PROGRAM YEAR: 2022

DATE: 06/27/2022
PAGE: 2

Original: JMR
Revision: 4.87
Cropland: 4.87
Farmland: 8.32

NOTE: The following statement is made in accordance with the Privacy Act of 1974 (5 USC 552a - as amended). The authority for requesting the information identified on this form is 7 CFR Part 718, the Farm Security and Rural Investment Act of 2002 (Pub L. 107-171), and the Agricultural Act of 2014 (Pub. L. 113-79). The information will be used to collect producer certification of the report of acreage of crops/commodities and land use data which is needed in order to determine producer eligibility to participate in and receive benefits under FSA programs. The information collected on the form may be disclosed to other Federal, State, Local government agencies, Tribal agencies, and nongovernmental entities that have been authorized access to the information by statute or regulation and/or as described in applicable Routine Uses identified in the System of Records Notice for USDA/FSA-2, Farm Records File (Automated) and USDA/FSA-14, Applicant/Borrower. Providing the requested information is voluntary. However, failure to furnish the requested information may result in a denial of the producer's request to participate in and receive benefits under FSA programs. According to the Paperwork Reduction Act of 1995, an agency may not conduct or sponsor, and a person is not required to respond to, a collection of information unless it displays a valid OMB control number. The valid OMB control number for this information collection is 0560-0175. The time required to complete this information collection is estimated to average 30 minutes per response, including the time for reviewing instructions, searching existing data sources, gathering and maintaining the data needed, and completing and reviewing the collection of information. The provisions of criminal and civil fraud, privacy, and other statutes may be applicable to the information provided. RETURN THIS COMPLETED FORM TO YOUR COUNTY FSA OFFICE.

Planting Period	Crop/ Commodity	Variety/ Type	Intended Use	Irrigation Practice	Reporting Unit	Reported Quantity	Determined Quantity	Planting Period	Crop/ Commodity	Variety/ Type	Intended Use	Irrigation Practice	Reporting Unit	Reported Quantity	Determined Quantity
01	ALFAL		FG	N	A	4.87									

CERTIFICATION: I certify to the best of my knowledge and belief that the acreage of crops/commodities and land uses listed herein are true and correct and that all required crops/commodities and land uses have been reported for the farm as applicable. Absent any different or contrary prior subsequent certification filed by any producer for any crop for which NAP coverage has been purchased, I certify that the applicable crop, type, practice, and intended use is not planted if it is not included on the Report of Commodities for this crop year. The signing of this form gives FSA representatives authorization to enter and inspect crops/commodities and land uses on the above identified land. A signature date (the date the producer signs the FSA-578) will also be captured.

Operator's Signature (B) Douglas Shaw Title/Relationship of Individual Signing in the Representative Capacity

Date

6-28-22

In accordance with Federal civil rights law and U.S. Department of Agriculture (USDA) civil rights regulations and policies, the USDA, its Agencies, offices, and employees, and institutions participating in or administering USDA programs are prohibited from discriminating based on race, color, national origin, religion, sex, gender identity (including gender expression), sexual orientation, disability, age, marital status, family/parental status, income derived from a public assistance program, political beliefs, or reprisal or retaliation for prior civil rights activity, in any program or activity conducted or funded by USDA (not all bases apply to all programs). Remedies and complaint filing deadlines vary by program or incident. Persons with disabilities who require alternative means of communication for program information (e.g., Braille, large print, audiotape, American Sign Language, etc.) should contact the responsible Agency or USDA's TARGET Center at (202) 720-2600 (voice and TTY) or contact USDA through the Federal Relay Service at (800) 877-8339. Additionally, program information may be made available in languages other than English. To file a program discrimination complaint, complete the USDA Program Discrimination Complaint Form, AD-3027, found online at http://www.ascr.usda.gov/complaint_filing_cust.html and at any USDA office or write a letter addressed to USDA and provide in the letter all of the information requested in the form. To request a copy of the complaint form, call (866) 632-9992. Submit your completed form or letter to USDA by: (1) mail: U.S. Department of Agriculture Office of the Assistant Secretary for Civil Rights 1400 Independence Avenue, SW Washington, D.C. 20250-9410; (2) fax: (202) 690-7442; or (3) email: program.intake@usda.gov. USDA is an equal opportunity provider, employer, and lender.

PROGRAM YEAR: 2022

DATE: 06/27/2022
PAGE: 1

REPORT OF COMMODITIES FARM AND TRACT DETAIL LISTING

Farm Number: 8752

Operator Name and Address
DOUGLAS SHAW
1826 ROLFE RD
MASON, MI 48854-9250

Original: JMR
Revision:
Cropland: 4.87
Farmland: 8.32

Tract Number	CLU/Field	Crop/Commodity	Var/Type	Int Use	Act Use	Irr. Pr.	Org. Stat	Nat. Sod	C/C Stat	Rpt Unit	Rpt Qty	Det Qty	Crop Land	Field ID	Official/Measured	Planting Date	Planting Period	End Date
7399	7	ALFAL		FG		N	C	N	I	A	4.87		Yes		N	04/30/2020	01	
<div> <div> <div>Producer DOUGLAS SHAW</div> <div>Share 100.00</div> <div>FSA Physical Location Ingham, Michigan</div> </div> <div> <div>Tract 7399 Summary</div> <div></div> <div></div> </div> </div>																		
PP Cr/Co	Var/Type	Int Use	Irr Pr	Rpt Unit	Rpt Qty	PP Cr/Co	Var/Type	Int Use	Irr Pr	Rpt Unit	Rpt Qty	PP Cr/Co	Var/Type	Int Use	Irr Pr	Rpt Unit	Rpt Qty	
01 ALFAL		FG	N	A	4.87													
<div> <div>Photo Number/Legal Description:</div> <div>Cropland: 4.87</div> <div>Reported on Cropland: 4.87</div> <div>Difference: 0.00</div> <div>Reported on Non-Cropland: 0.00</div> </div>																		



United States
Department of
Agriculture

JUN 24 2022

Ingham County, Michigan

Name: _____ Share: _____
Name: _____ Share: _____
Name: _____ Share: _____

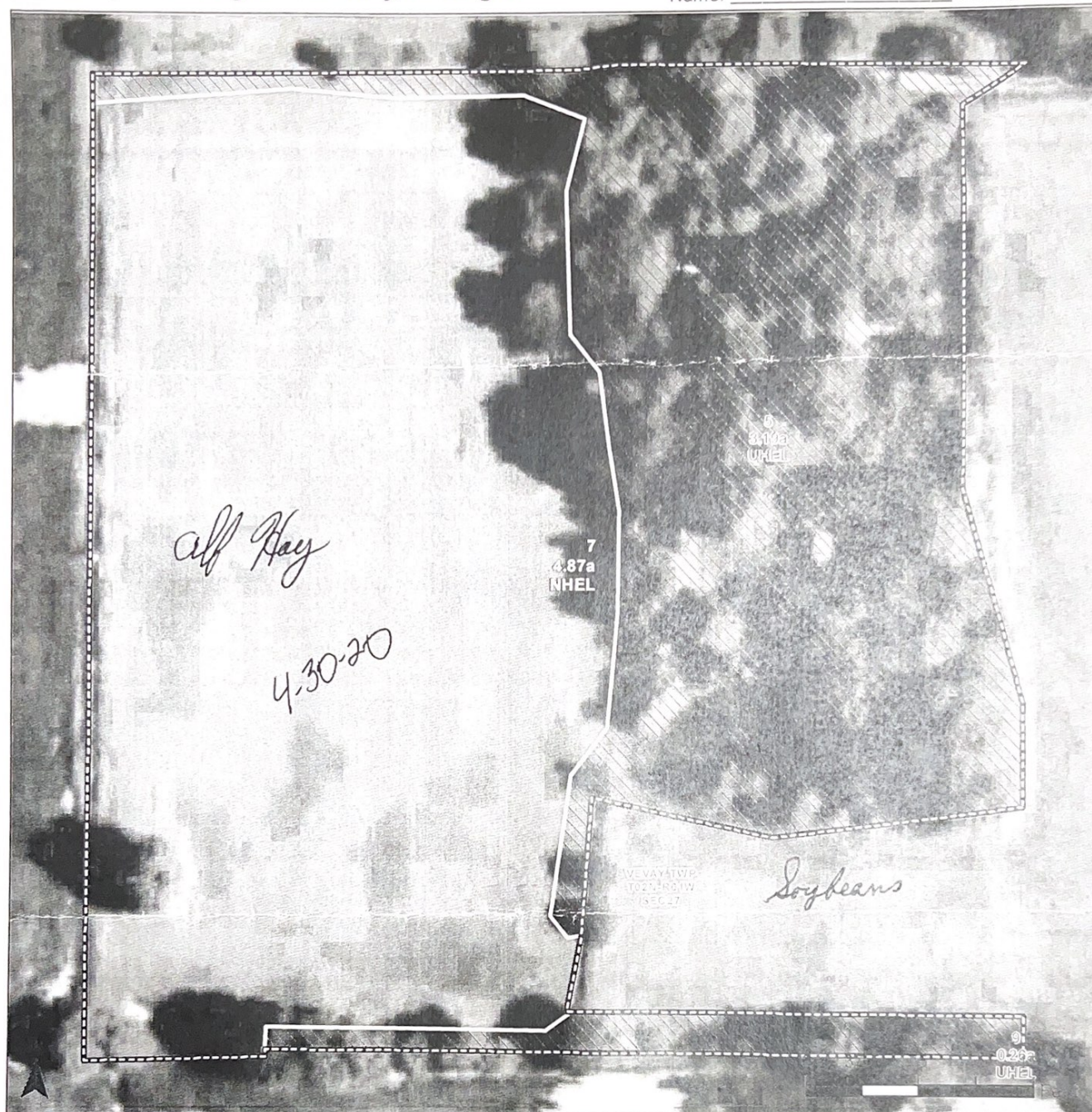

Common Land Unit

Common Land Unit*

- Non-Cropland
- Tract Boundary
- Section Lines

Cropland vs Noncropland

Wetland Determination Identifiers

- Restricted Use
- Limited Restrictions
- Exempt from Conservation Compliance Provisions
- Areas of Concern as of 3/14/22

This box is applicable ONLY for certification maps.
Options only valid if checked.

- ☒ Shares - 100% OP
- ☐ Certified Organic
- ☐ CORN - YEL/GR
- ☐ SOYS - COM/GR
- ☐ DRY BEANS - DE
- ☒ All Crops - Non-Irrigated
- ☐ WHEAT - GR (SRW or SWW)
- ☒ ALFALFA - FG or GZ
- ☐ MIXFG - FG or GZ

2022 Program Year

CLU Date: April 8, 2022
2020 NAIP Imagery

**Farm 8752
Tract 7399**

United States Department of Agriculture (USDA) Farm Service Agency (FSA) maps are for FSA Program administration only. This map does not represent a legal survey or reflect actual ownership, rather it depicts the information provided directly from the producer and/or National Agricultural Imagery Program (NAIP) imagery. The producer accepts the data 'as is' and assumes all risks associated with its use. USDA-FSA assumes no responsibility for actual or consequential damage incurred as a result of any user's reliance on this data outside FSA Programs. Wetland identifiers do not represent the size, shape, or specific determination of the area. Areas of Concern represent potential wetland violations (CW, CW+Yr, CWNA, CWTE, MIW, MWM, WX) included in the NRCS Certified Wetland Determination dataset. Refer to your original determination (CPA-026 and attached maps) for exact boundaries and determinations or contact USDA Natural Resources Conservation Service (NRCS). Alternate year NAIP imagery may be displayed for tracts located in other states or along state borders.