

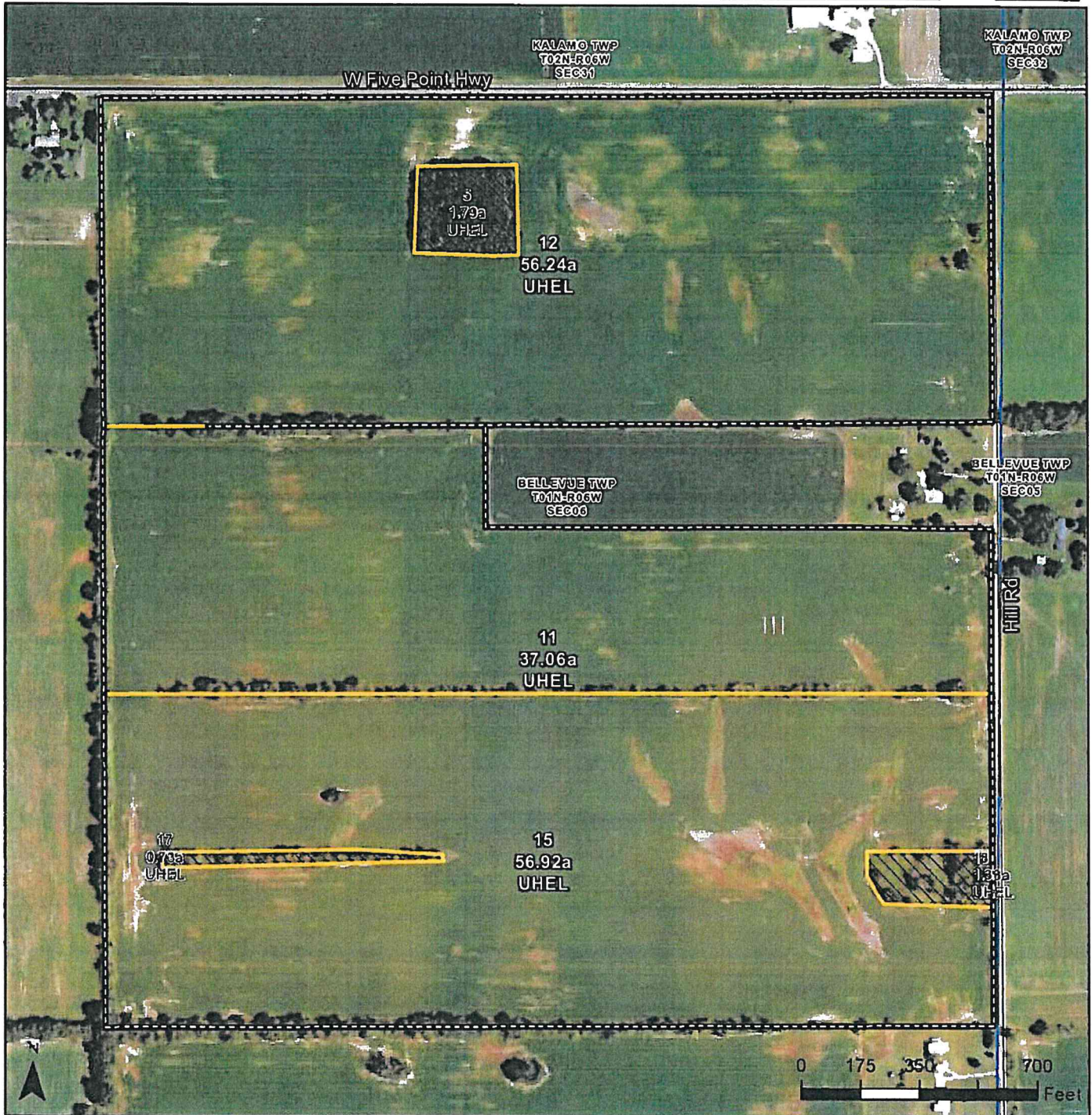

United States
Department of
Agriculture

Barry County, Michigan

Name: TRACT 1 Share: _____
Name: _____ Share: _____
Name: _____ Share: _____



Common Land Unit

- Common Land Unit*
- Non-Cropland
- Tract Boundary
- Section Lines
- Cropland vs Noncropland

Wetland Determination Identifiers

- Restricted Use
- Limited Restrictions
- Exempt from Conservation Compliance Provisions
- Areas of Concern as of 9/30/23

This box is applicable ONLY for certification maps.
Options only valid if checked.

- | | |
|--|--|
| <input type="checkbox"/> Certified Organic | <input type="checkbox"/> All Crops - Non-Irrigated |
| <input type="checkbox"/> CORN - YEL/GR | <input type="checkbox"/> WHEAT - GR (SRW or SWW) |
| <input type="checkbox"/> SOYS - COM/GR | <input type="checkbox"/> ALFALFA - FG or GZ |
| <input type="checkbox"/> DRY BEANS - DE | <input type="checkbox"/> MIXFG - FG or GZ |

2024 Program Year

CLU Date: October 4, 2023
2022 NAIP Imagery

Farm 7353
Tract 13155

United States Department of Agriculture (USDA) Farm Service Agency (FSA) maps are for FSA Program administration only. This map does not represent a legal survey or reflect actual ownership; rather it depicts the information provided directly from the producer and/or National Agricultural Imagery Program (NAIP) imagery. The producer accepts the data 'as is' and assumes all risks associated with its use. USDA-FSA assumes no responsibility for actual or consequential damage incurred as a result of any user's reliance on this data outside FSA Programs. Wetland identifiers do not represent the size, shape, or specific determination of the area. Areas of Concern represent potential wetland violations (CW, CW+Yr, CWNA, CWTE, MIW, MWM, WX) included in the NRCS Certified Wetland Determination dataset. Refer to your original determination (CPA-026 and attached maps) for exact boundaries and determinations or contact USDA Natural Resources Conservation Service (NRCS). Alternate year NAIP imagery may be displayed for tracts located in other states or along state borders.

BARRY
Form: FSA-156EZ



Abbreviated 156 Farm Record

Form: 1555
Prepared : 7/23/24 11:13 AM CST
Crop Year : 2024

Tract Land Data

Tract 13155 Continued ... **Tract 1**

Farm Land	Cropland	DCP Cropland	WBP	EWP	WRP	GRP	Sugarcane
154.07	150.22	150.22	0.00	0.00	0.00	0.00	0.0
State Conservation	Other Conservation	Effective DCP Cropland	Double Cropped	CRP	MPL	DCP Ag. Rel Activity	SOD
0.00	0.00	150.22	0.00	0.00	0.00	0.00	0.00

DCP Crop Data

Crop Name	Base Acres	CCC-505 CRP Reduction Acres	PLC Yield
Wheat	31.63	0.00	50
Corn	107.65	0.00	119
Soybeans	9.81	0.00	32
TOTAL	149.09	0.00	

NOTES

--

In accordance with Federal civil rights law and U.S. Department of Agriculture (USDA) civil rights regulations and policies, the USDA, its Agencies, offices, and employees, and institutions participating in or administering USDA programs are prohibited from discriminating based on race, color, national origin, religion, sex, gender identity (including gender expression), sexual orientation, disability, age, marital status, family/parental status, income derived from a public assistance program, political beliefs, or reprisal or retaliation for prior civil rights activity, in any program or activity conducted or funded by USDA (not all bases apply to all programs). Remedies and complaint filing deadlines vary by program or incident.

Persons with disabilities who require alternative means of communication for program information (e.g., Braille, large print, audiotape, American Sign Language, etc.) should contact the responsible Agency or USDA's TARGET Center at (202) 720-2600 (voice and TTY) or contact USDA through the Federal Relay Service at (800) 877-8339. Additionally, program information may be made available in languages other than English.

To file a program discrimination complaint, complete the USDA Program Discrimination Complaint Form, AD-3027, found online at http://www.ascr.usda.gov/complaint_filing_cust.html and at any USDA office or write a letter addressed to USDA and provide in the letter all of the information requested in the form. To request a copy of the complaint form, call (866) 632-9992. Submit your completed form or letter to USDA by: (1) mail: U.S. Department of Agriculture Office of the Assistant Secretary for Civil Rights 1400 Independence Avenue, SW Washington, D.C. 20250-9410; (2) fax: (202) 690-7442; or (3) e-mail program.intake@usda.gov. USDA is an equal opportunity provider, employer, and lender.

BARRY
Form: FSA-156EZ



Abbreviated 156 Farm Record

Form: 156EZ
Prepared: 7/23/24 11:13 AM CST
Crop Year: 2024

Tract Number : 10013 **Tract 3**
Description : SE1/4 SEC.5 BELLEVUE, EATON CO.
FSA Physical Location : MICHIGAN/EATON
ANSI Physical Location : MICHIGAN/EATON
BIA Unit Range Number :
HEL Status : HEL determinations not completed for all fields on the tract
Wetland Status : Wetland determinations not complete
WL Violations : None
Owners : GERALD G LINSLEY
Other Producers : None
Recon ID : None

Tract Land Data

Farm Land	Cropland	DCP Cropland	WBP	EWP	WRP	GRP	Sugarcane
39.41	34.74	34.74	0.00	0.00	0.00	0.00	0.0
State Conservation	Other Conservation	Effective DCP Cropland	Double Cropped	CRP	MPL	DCP Ag. Rel Activity	SOD
0.00	0.00	34.74	0.00	0.00	0.00	0.00	0.00

DCP Crop Data

Crop Name	Base Acres	CCC-505 CRP Reduction Acres	PLC Yield
Wheat	2.50	0.00	50
Corn	12.90	0.00	119
Soybeans	15.90	0.00	32
TOTAL	31.30	0.00	

NOTES

Tract Number : 13155 **Tract 1**
Description :
FSA Physical Location : MICHIGAN/EATON
ANSI Physical Location : MICHIGAN/EATON
BIA Unit Range Number :
HEL Status : HEL determinations not completed for all fields on the tract
Wetland Status : Wetland determinations not complete
WL Violations : None
Owners : GERALD G LINSLEY
Other Producers : None
Recon ID : 26-015-2016-67



United States
Department of
Agriculture

Barry County, Michigan

Name: TRACT 2 Share: _____
Name: _____ Share: _____
Name: _____ Share: _____

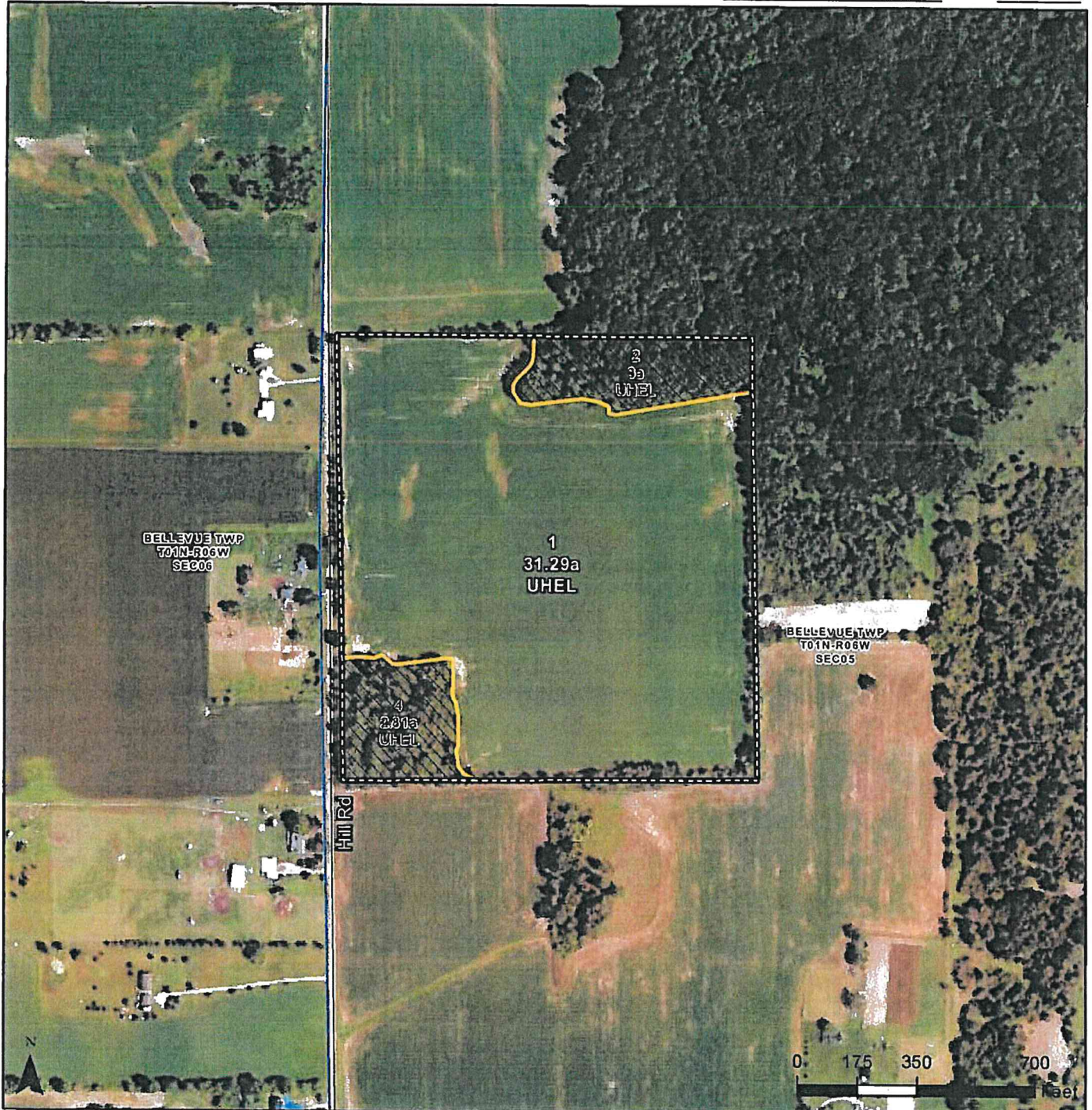

Common Land Unit

- Common Land Unit*
- Non-Cropland
- Tract Boundary
- Section Lines
- Cropland vs Noncropland

Wetland Determination Identifiers

- Restricted Use
- Limited Restrictions
- Exempt from Conservation Compliance Provisions
- Areas of Concern as of 9/30/23

This box is applicable **ONLY** for certification maps.

Options only valid if checked.

- ☐ Shares - 100% OP
- ☐ Certified Organic
- ☐ All Crops - Non-Irrigated
- ☐ CORN - YEL/GR
- ☐ WHEAT - GR (SRW or SWW)
- ☐ SOYS - COM/GR
- ☐ ALFALFA - FG or GZ
- ☐ DRY BEANS - DE
- ☐ MIXFG - FG or GZ

2024 Program Year

CLU Date: October 4, 2023
2022 NAIP Imagery

Farm 7353
Tract 9435

United States Department of Agriculture (USDA) Farm Service Agency (FSA) maps are for FSA Program administration only. This map does not represent a legal survey or reflect actual ownership, rather it depicts the information provided directly from the producer and/or National Agricultural Imagery Program (NAIP) imagery. The producer accepts the data 'as is' and assumes all risks associated with its use. USDA-FSA assumes no responsibility for actual or consequential damage incurred as a result of any user's reliance on this data outside FSA Programs. Wetland identifiers do not represent the size, shape, or specific determination of the area. Areas of Concern represent potential wetland violations (CW, CW+Yr, CWNA, CWTE, MIW, MWM, WX) included in the NRCS Certified Wetland Determination dataset. Refer to your original determination (CPA-026 and attached maps) for exact boundaries and determinations or contact USDA Natural Resources Conservation Service (NRCS). Alternate year NAIP imagery may be displayed for tracts located in other states or along state borders.

BARRY

Form: FSA-156EZ

See Page 4 for non-discriminatory Statements.

United States Department of Agriculture
Farm Service Agency

Abbreviated 156 Farm Record

FARM : 1333

Prepared : 7/23/24 11:13 AM CST

Crop Year : 2024

Operator Name : MR ROBERT HENRY BETTS JR
CRP Contract Number(s) : None
Recon ID : 26-015-2016-68
Transferred From : None
ARCPLC G/IF Eligibility : Eligible

Farm Land Data

Farmland	Cropland	DCP Cropland	WBP	EWP	WRP	GRP	Sugarcane	Farm Status	Number Of Tracts
310.69	294.61	294.61	0.00	0.00	0.00	0.00	0.0	Active	4
State Conservation	Other Conservation	Effective DCP Cropland	Double Cropped			CRP	MPL	DCP Ag.Rel. Activity	SOD
0.00	0.00	294.61	0.00			0.00	0.00	0.00	0.00

Crop Election Choice

ARC Individual	ARC County	Price Loss Coverage
None	None	WHEAT, CORN, SOYBN

DCP Crop Data

Crop Name	Base Acres	CCC-505 CRP Reduction Acres	PLC Yield	HIP
Wheat	86.23	0.00	50	
Corn	162.15	0.00	119	
Soybeans	36.21	0.00	32	0
TOTAL	284.59	0.00		

NOTES

Tract Number : 9435

Description : SW1/4 SEC.5 BELLEVUE, EATON CO.
FSA Physical Location : MICHIGAN/EATON
ANSI Physical Location : MICHIGAN/EATON
BIA Unit Range Number :
HEL Status : HEL determinations not completed for all fields on the tract
Wetland Status : Wetland determinations not complete
WL Violations : None
Owners : GERALD G LINSLEY
Other Producers : None
Recon ID : None

Tract Land Data

Farm Land	Cropland	DCP Cropland	WBP	EWP	WRP	GRP	Sugarcane
37.10	31.29	31.29	0.00	0.00	0.00	0.00	0.0



United States
Department of
Agriculture

Barry County, Michigan

Name: Tract 3 Share: _____
Name: _____ Share: _____
Name: _____ Share: _____



Common Land Unit

- Common Land Unit*
- Non-Cropland
- Tract Boundary
- Section Lines
- Cropland vs Noncropland

Wetland Determination Identifiers

- Restricted Use
- Limited Restrictions
- Exempt from Conservation Compliance Provisions
- Areas of Concern as of 9/30/23

This box is applicable **ONLY** for certification maps.
Options only valid if checked.

- ☐ Shares - 100% OP
- ☐ Certified Organic
- ☐ All Crops - Non-Irrigated
- ☐ CORN - YEL/GR
- ☐ WHEAT - GR (SRW or SWW)
- ☐ SOYS - COM/GR
- ☐ ALFALFA - FG or GZ
- ☐ DRY BEANS - DE
- ☐ MIXFG - FG or GZ

2024 Program Year

CLU Date: October 4, 2023
2022 NAIP Imagery

Farm 7353
Tract 10013

United States Department of Agriculture (USDA) Farm Service Agency (FSA) maps are for FSA Program administration only. This map does not represent a legal survey or reflect actual ownership; rather it depicts the information provided directly from the producer and/or National Agricultural Imagery Program (NAIP) imagery. The producer accepts the data 'as is' and assumes all risks associated with its use. USDA-FSA assumes no responsibility for actual or consequential damage incurred as a result of any user's reliance on this data outside FSA Programs. Wetland identifiers do not represent the size, shape, or specific determination of the area. Areas of Concern represent potential wetland violations (CW, CW+Yr, CWNA, QWTE, MIW, MWM, WX) included in the NRCS Certified Wetland Determination dataset. Refer to your original determination (CPA-026 and attached maps) for exact boundaries and determinations or contact USDA Natural Resources Conservation Service (NRCS). Alternate year NAIP imagery may be displayed for tracts located in other states or along state borders.

BARRY

Form: FSA-156EZ

 United States Department of Agriculture
 Farm Service Agency

FARM: 1000

Prepared: 7/23/24 11:13 AM CST

Crop Year: 2024

Abbreviated 156 Farm Record

Tract Number : 10013 **TRACT 3**
Description : SE1/4 SEC.5 BELLEVUE, EATON CO.
FSA Physical Location : MICHIGAN/EATON
ANSI Physical Location : MICHIGAN/EATON
BIA Unit Range Number :
HEL Status : HEL determinations not completed for all fields on the tract
Wetland Status : Wetland determinations not complete
WL Violations : None
Owners : GERALD G LINSLEY
Other Producers : None
Recon ID : None

Tract Land Data

Farm Land	Cropland	DCP Cropland	WBP	EWP	WRP	GRP	Sugarcane
39.41	34.74	34.74	0.00	0.00	0.00	0.00	0.0
State Conservation	Other Conservation	Effective DCP Cropland	Double Cropped	CRP	MPL	DCP Ag. Rel Activity	SOD
0.00	0.00	34.74	0.00	0.00	0.00	0.00	0.00

DCP Crop Data

Crop Name	Base Acres	CCC-505 CRP Reduction Acres	PLC Yield
Wheat	2.50	0.00	50
Corn	12.90	0.00	119
Soybeans	15.90	0.00	32
TOTAL	31.30	0.00	

NOTES

Tract Number : 13155 **TRACT 1**
Description :
FSA Physical Location : MICHIGAN/EATON
ANSI Physical Location : MICHIGAN/EATON
BIA Unit Range Number :
HEL Status : HEL determinations not completed for all fields on the tract
Wetland Status : Wetland determinations not complete
WL Violations : None
Owners : GERALD G LINSLEY
Other Producers : None
Recon ID : 26-015-2016-67



United States
Department of
Agriculture

Barry County, Michigan

Name: **TRACT 3** Share: _____
Name: _____ Share: _____
Name: _____ Share: _____

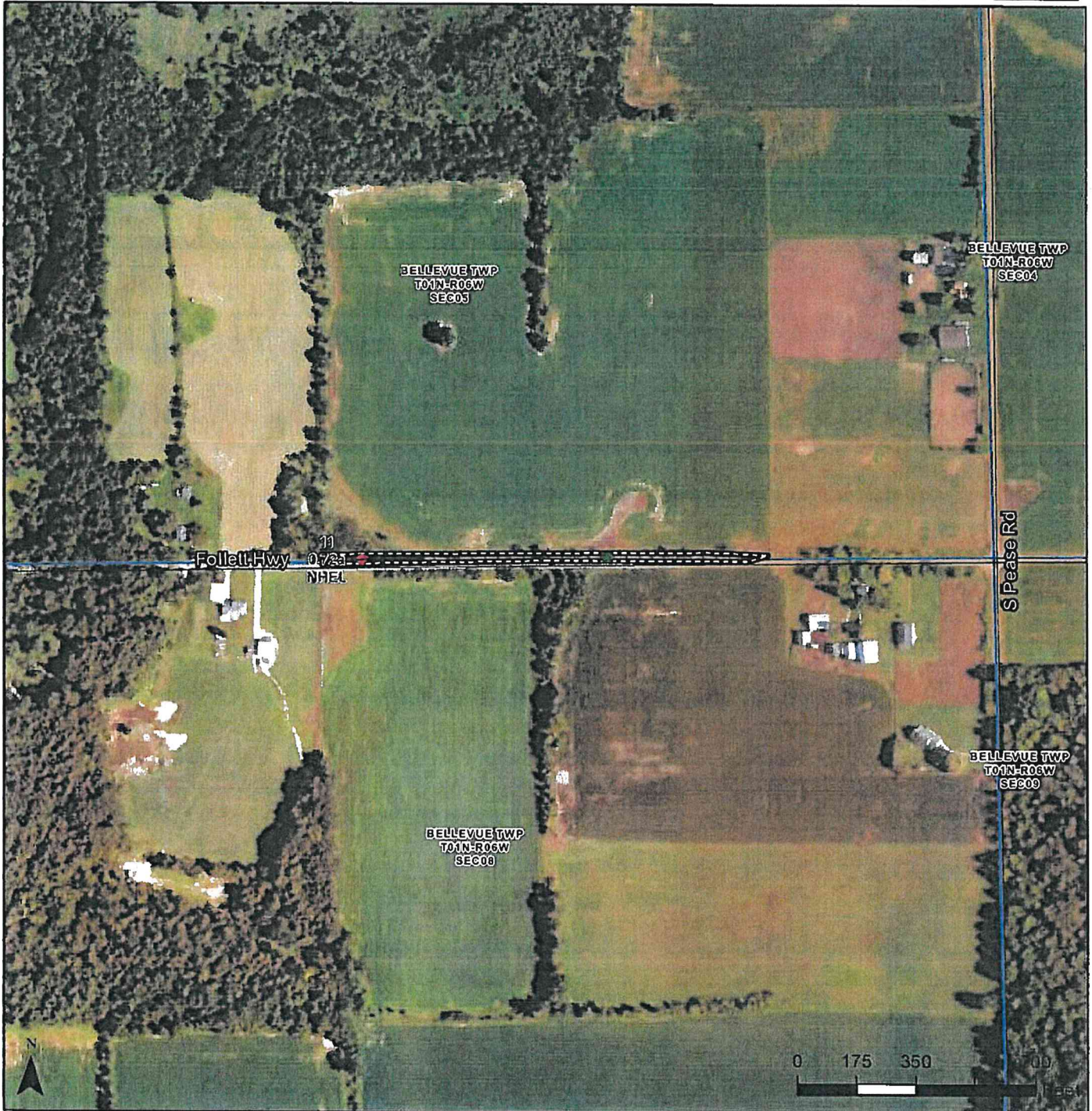

Common Land Unit

- Common Land Unit*
- Non-Cropland
- Tract Boundary
- Section Lines
- Cropland vs Noncropland

Wetland Determination Identifiers

- Restricted Use
- Limited Restrictions
- Exempt from Conservation Compliance Provisions
- Areas of Concern as of 9/30/23

This box is applicable **ONLY** for certification maps.
Options only valid if checked.

- ☐ Shares - 100% OP
- ☐ Certified Organic
- ☐ All Crops - Non-Irrigated
- ☐ CORN - YEL/GR
- ☐ WHEAT - GR (SRW or SWW)
- ☐ SOYS - COM/GR
- ☐ ALFALFA - FG or GZ
- ☐ DRY BEANS - DE
- ☐ MIXFG - FG or GZ

2024 Program Year

CLU Date: October 4, 2023
2022 NAIP Imagery

Farm 7792
Tract 13557

United States Department of Agriculture (USDA) Farm Service Agency (FSA) maps are for FSA Program administration only. This map does not represent a legal survey or reflect actual ownership; rather it depicts the information provided directly from the producer and/or National Agricultural Imagery Program (NAIP) imagery. The producer accepts the data 'as is' and assumes all risks associated with its use. USDA-FSA assumes no responsibility for actual or consequential damage incurred as a result of any user's reliance on this data outside FSA Programs. Wetland identifiers do not represent the size, shape, or specific determination of the area. Areas of Concern represent potential wetland violations (CW, CW+Yr, CWNA, CWTE, MIW, MWM, WX) included in the NRCS Certified Wetland Determination dataset. Refer to your original determination (CPA-026 and attached maps) for exact boundaries and determinations or contact USDA Natural Resources Conservation Service (NRCS). Alternate year NAIP imagery may be displayed for tracts located in other states or along state borders.

BARRY

Form: FSA-156EZ

See Page 2 for non-discriminatory Statements.

United States Department of Agriculture
Farm Service Agency

Abbreviated 156 Farm Record

Prepared : 7/23/24 11:13 AM CST

Crop Year : 2024

Operator Name : MR ROBERT HENRY BETTS JR
CRP Contract Number(s) : None
Recon ID : None
Transferred From : 2021-26-045-0010383
ARCPLC G/I/F Eligibility : Eligible

Farm Land Data

Farmland	Cropland	DCP Cropland	WBP	EWP	WRP	GRP	Sugarcane	Farm Status	Number Of Tracts
0.62	0.62	0.62	0.00	0.00	0.00	0.00	0.0	Active	1
State Conservation	Other Conservation	Effective DCP Cropland	Double Cropped			CRP	MPL	DCP Ag.Rel. Activity	SOD
0.00	0.00	0.62	0.00			0.00	0.00	0.00	0.00

Crop Election Choice

ARC Individual	ARC County	Price Loss Coverage
None	WHEAT, CORN, SOYBN	None

DCP Crop Data

Crop Name	Base Acres	CCC-505 CRP Reduction Acres	PLC Yield	HIP
-----------	------------	-----------------------------	-----------	-----

NOTES

--

Tract Number : 13557
Description : BELLEVUE TWP. SEC. 5, T1N-R6W
FSA Physical Location : MICHIGAN/EATON
ANSI Physical Location : MICHIGAN/EATON
BIA Unit Range Number :
HEL Status : NHEL: No agricultural commodity planted on undetermined fields
Wetland Status : Tract contains a wetland or farmed wetland
WL Violations : None
Owners : GERALD G LINSLEY, MARY J LINSLEY
Other Producers : None
Recon ID : None

Tract Land Data

Farm Land	Cropland	DCP Cropland	WBP	EWP	WRP	GRP	Sugarcane
0.62	0.62	0.62	0.00	0.00	0.00	0.00	0.0
State Conservation	Other Conservation	Effective DCP Cropland	Double Cropped	CRP	MPL	DCP Ag. Rel Activity	SOD
0.00	0.00	0.62	0.00	0.00	0.00	0.00	0.00



United States
Department of
Agriculture

Barry County, Michigan

Name: TRACT 4 Share: _____
Name: _____ Share: _____
Name: _____ Share: _____

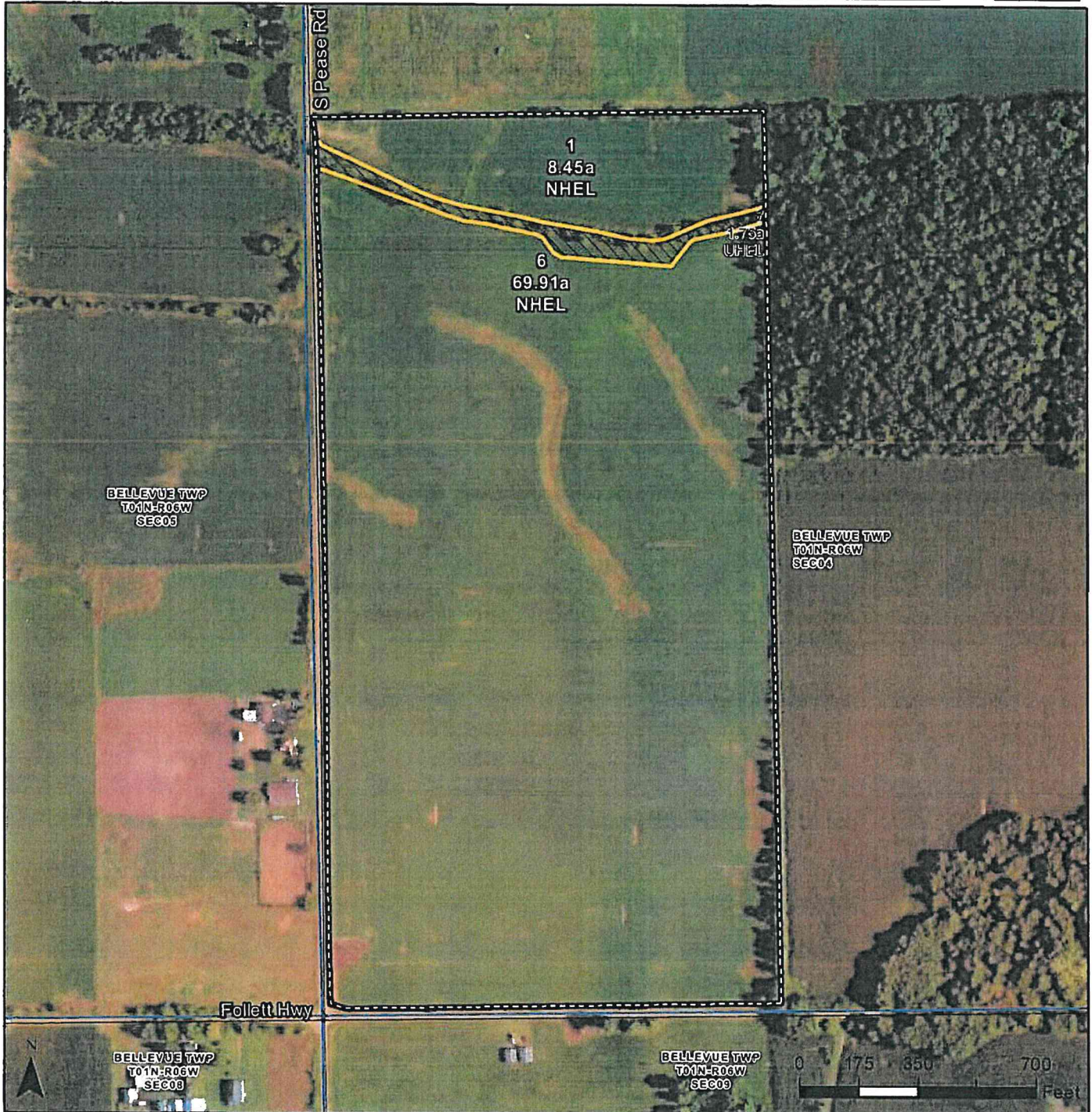

Common Land Unit

- Common Land Unit*
- Non-Cropland
- Tract Boundary
- Section Lines
- Cropland vs Noncropland

Wetland Determination Identifiers

- Restricted Use
- Limited Restrictions
- Exempt from Conservation Compliance Provisions
- Areas of Concern as of 9/30/23

This box is applicable ONLY for certification maps.
Options only valid if checked.

- ☐ Shares - 100% OP
- ☐ Certified Organic
- ☐ All Crops - Non-Irrigated
- ☐ CORN - YEL/GR
- ☐ WHEAT - GR (SRW or SWW)
- ☐ SOYS - COM/GR
- ☐ ALFALFA - FG or GZ
- ☐ DRY BEANS - DE
- ☐ MIXFG - FG or GZ

2024 Program Year

CLU Date: October 4, 2023
2022 NAIP Imagery

Farm 7353
Tract 9436

United States Department of Agriculture (USDA) Farm Service Agency (FSA) maps are for FSA Program administration only. This map does not represent a legal survey or reflect actual ownership; rather it depicts the information provided directly from the producer and/or National Agricultural Imagery Program (NAIP) imagery. The producer accepts the data 'as is' and assumes all risks associated with its use. USDA-FSA assumes no responsibility for actual or consequential damage incurred as a result of any user's reliance on this data outside FSA Programs. Wetland identifiers do not represent the size, shape, or specific determination of the area. Areas of Concern represent potential wetland violations (CW, CW+Yr, CWNA, CWTE, MIW, MWM, WX) included in the NRCS Certified Wetland Determination dataset. Refer to your original determination (CPA-026 and attached maps) for exact boundaries and determinations or contact USDA Natural Resources Conservation Service (NRCS). Alternate year NAIP imagery may be displayed for tracts located in other states or along state borders.

BARRY
Form: FSA-156EZ



FARM : 1555
Prepared : 7/23/24 11:13 AM CST
Crop Year : 2024

Abbreviated 156 Farm Record

Tract 9435 Continued ...

State Conservation	Other Conservation	Effective DCP Cropland	Double Cropped	CRP	MPL	DCP Ag. Rel Activity	SOD
0.00	0.00	31.29	0.00	0.00	0.00	0.00	0.00

DCP Crop Data

Crop Name	Base Acres	CCC-505 CRP Reduction Acres	PLC Yield
Wheat	15.00	0.00	50
Corn	12.00	0.00	119
Soybeans	3.40	0.00	32
TOTAL	30.40	0.00	

NOTES

Tract Number : 9436
Description : SW1/4 SEC.4 BELLEVUE TWP. EATON CO.
FSA Physical Location : MICHIGAN/EATON
ANSI Physical Location : MICHIGAN/EATON
BIA Unit Range Number :
HEL Status : NHEL: No agricultural commodity planted on undetermined fields
Wetland Status : Wetland determinations not complete
WL Violations : None
Owners : GERALD G LINSLEY
Other Producers : None
Recon ID : None

Tract Land Data

Farm Land	Cropland	DCP Cropland	WBP	EWP	WRP	GRP	Sugarcane
80.11	78.36	78.36	0.00	0.00	0.00	0.00	0.0
State Conservation	Other Conservation	Effective DCP Cropland	Double Cropped	CRP	MPL	DCP Ag. Rel Activity	SOD
0.00	0.00	78.36	0.00	0.00	0.00	0.00	0.00

DCP Crop Data

Crop Name	Base Acres	CCC-505 CRP Reduction Acres	PLC Yield
Wheat	37.10	0.00	50
Corn	29.60	0.00	119
Soybeans	7.10	0.00	32
TOTAL	73.80	0.00	

NOTES



United States
Department of
Agriculture

Eaton County, Michigan

Name: **Tract 5**

Share: _____

Name: _____ Share: _____

Name: _____ Share: _____

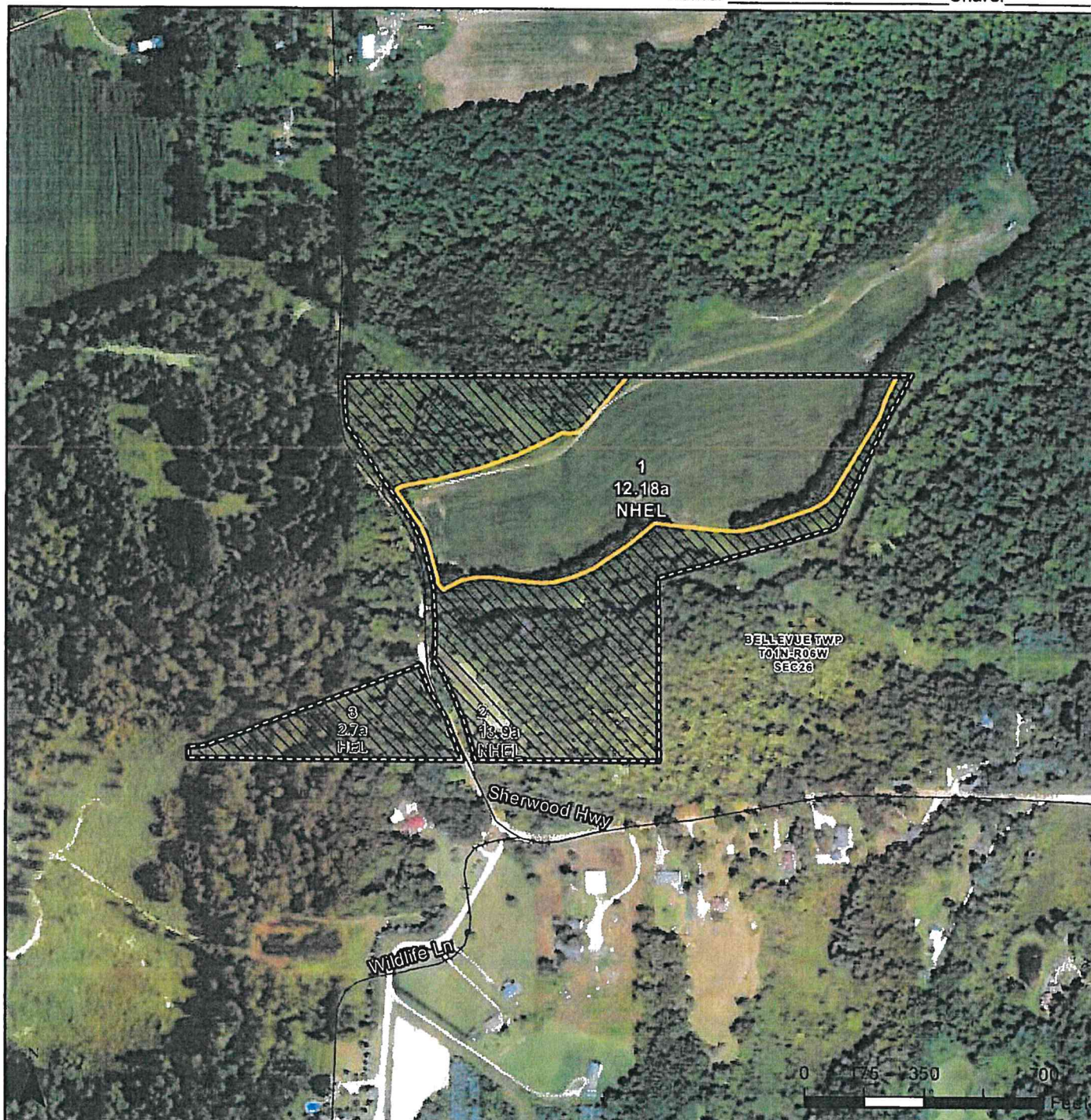

Common Land Unit

Common Land Unit*

Non-Cropland

Tract Boundary

Section Lines

Cropland vs Noncropland

Wetland Determination Identifiers

Restricted Use

Limited Restrictions

Exempt from Conservation
Compliance Provisions

Areas of Concern
as of 9/30/23

This box is applicable **ONLY** for certification maps.
Options only valid if checked.

☐ Shares - 100% OP

☐ Certified Organic

☐ CORN - YEL/GR

☐ SOYS - COM/GR

☐ DRY BEANS - DE

☐ All Crops - Non-Irrigated

☐ WHEAT - GR (SRW or SWW)

☐ ALFALFA - FG or GZ

☐ MIXFG - FG or GZ

2024 Program Year

CLU Date: October 4, 2023

2022 NAIP Imagery

Farm 10024

Tract 8758

United States Department of Agriculture (USDA) Farm Service Agency (FSA) maps are for FSA Program administration only. This map does not represent a legal survey or reflect actual ownership; rather it depicts the information provided directly from the producer and/or National Agricultural Imagery Program (NAIP) imagery. The producer accepts the data 'as is' and assumes all risks associated with its use. USDA-FSA assumes no responsibility for actual or consequential damage incurred as a result of any user's reliance on this data outside FSA Programs. Wetland identifiers do not represent the size, shape, or specific determination of the area. Areas of Concern represent potential wetland violations (CW, CW+Yr, CWNA, CWTE, MIW, MWM, WX) included in the NRCS Certified Wetland Determination dataset. Refer to your original determination (CPA-026 and attached maps) for exact boundaries and determinations or contact USDA Natural Resources Conservation Service (NRCS). Alternate year NAIP imagery may be displayed for tracts located in other states or along state borders.

EATON

Form: FSA-156EZ

See Page 3 for non-discriminatory Statements.

United States Department of Agriculture
Farm Service Agency

Abbreviated 156 Farm Record

FARM : 10024

Prepared : 7/23/24 11:12 AM CST

Crop Year : 2024

Operator Name : [REDACTED]
CRP Contract Number(s) : None
Recon ID : 26-045-2019-37
Transferred From : None
ARCPLC G//F Eligibility : Eligible

Farm Land Data

Farmland	Cropland	DCP Cropland	WBP	EWP	WRP	GRP	Sugarcane	Farm Status	Number Of Tracts
██████████	██████████	██████████	0.00	0.00	0.00	0.00	0.0	Active	██████████
State Conservation	Other Conservation	Effective DCP Cropland		Double Cropped		CRP	MPL	DCP Ag.Rel. Activity	SOD
0.00	0.00	██████████		0.00		0.00	0.00	0.00	0.00

Crop Election Choice

ARC Individual	ARC County	Price Loss Coverage
None	None	None

DCP Crop Data

Crop Name	Base Acres	CCC-505 CRP Reduction Acres	PLC Yield	HIP
-----------	------------	-----------------------------	-----------	-----

NOTES

Tract Number : 8758
Description : BELLEVUE TWP. SEC. 26, T1N-R6W
FSA Physical Location : MICHIGAN/EATON
ANSI Physical Location : MICHIGAN/EATON
BIA Unit Range Number :
HEL Status : HEL field on tract.Conservation system being actively applied
Wetland Status : Wetland determinations not complete
WL Violations : None
Owners : GERALD G LINSLEY, MARY J LINSLEY
Other Producers : None
Recon ID : 26-045-2019-36

Tract Land Data

Farm Land	Cropland	DCP Cropland	WBP	EWP	WRP	GRP	Sugarcane
28.78	12.18	12.18	0.00	0.00	0.00	0.00	0.0
State Conservation	Other Conservation	Effective DCP Cropland	Double Cropped	CRP	MPL	DCP Ag. Rel Activity	SOD
0.00	0.00	12.18	0.00	0.00	0.00	0.00	0.00