

**EASEMENT FOR ELECTRIC FACILITY**

Master Tract# ROW000916065367

SAP# 1056050915

Design# 11214097

Agreement# MI00000054194

STEVEN L. GARRETT and PAMELA M. MAIN n/k/a PAMELA M. GARRETT, husband and wife, whose address is 9995 Mason Road, Fowlerville, Michigan 48836 (hereinafter "Owner")

for \$1.00 and other good and valuable consideration [exempt from real estate transfer tax pursuant to MCLA 207.505(f) and from State real estate transfer tax pursuant to MCLA 207.526(f)] grants and warrants to

CONSUMERS ENERGY COMPANY, a Michigan corporation, One Energy Plaza, Jackson, Michigan 49201 (hereinafter "Consumers")

a permanent easement to enter Owner's land (hereinafter "Owner's Land") located in the Township of Woodhull, County of Shiawassee, and State of Michigan as more particularly described in the attached Exhibit A to construct, operate, maintain, inspect (including aerial patrol), survey, replace, reconstruct, improve, remove, relocate, change the size of, enlarge, and protect a line or lines of electric facilities in, on, over, under, across, and through a portion of Owner's Land (hereinafter "Easement Area") as more fully described in the attached Exhibit B, together with any pole structures, poles, or any combination of same, wires, cables, conduits, crossarms, braces, guys, anchors, transformers, electric control circuits and devices, location markers and signs, communication systems, utility lines, protective apparatus and all other equipment, appurtenances, associated fixtures, and facilities, whether above or below grade, useful or incidental to or for the operation or protection thereof, and to conduct such other activities as may be convenient in connection therewith as determined by Consumers for the purpose of transmitting and distributing electricity.

Additional Work Space: In addition to the Easement rights granted herein, Owner further grants to Consumers, during initial construction and installation only, the right to temporarily use such additional work space reasonably required to construct said lines. Said temporary work space shall abut the Easement Area, on either side, as required by construction.

Access: Consumers shall have the right to unimpaired access to said line or lines, and the right of ingress and egress on, over, and through Owner's Land for any and all purposes necessary, convenient, or incidental to the exercise by Consumers of the rights granted hereunder.

Trees and Other Vegetation: Owner shall not plant any trees within the Easement Area. Consumers shall have the right from time to time hereafter to enter Owner's Land to trim, cut down, and otherwise remove and control any trees, brush, roots, and other vegetation within the Easement Area. Consumers shall have the right from time to time hereafter to enter Owner's Land to trim, cut down, and otherwise remove and control any trees, brush, or other vegetation located outside of the Easement Area which are of such a height or are of such a species whose mature height that in falling directly to the ground could come into contact with or land directly above Consumers' facilities.

Buildings/Structures: Owner agrees not to build, create, construct, or permit to be built, created, or constructed, any obstruction, building, septic system, drain field, fuel tank, pond, swimming pool, lake, pit, well, foundation, engineering works, installation or any other type of structure over, under, or on said Easement Area, whether temporary or permanent, natural or man-made, without a prior written agreement executed by Consumers' Real Estate Department expressly allowing the aforementioned.

JLG
AG

Ground Elevation: Owner shall not materially alter the ground elevation within the Easement Area without a prior written agreement executed by Consumers Real Estate Department allowing said alteration.

Exercise of Easement: Consumers' nonuse or limited use of this Easement shall not preclude Consumers' later use of this Easement to its full extent.

Ownership: Owner covenants with Consumers that they are the lawful fee simple owner of the aforesaid lands, and that they have the right and authority to make this grant, and that they will forever warrant and defend the title thereto against all claims whatsoever.

Successors: This Easement shall bind and benefit Owner's and Consumers' respective heirs, successors, lessees, licensees, and assigns.

Counterparts: This Easement may be executed simultaneously in two or more counterparts, each of which shall be deemed an original and all of which together shall constitute one and the same instrument. It is not necessary that all parties execute any single counterpart if each party executes at least one counterpart.

Date: 2-8-2021

Owner

Steven L. Garrett

Pamela M. Main n/k/a Pamela M. Garrett

Acknowledgment

The foregoing instrument was acknowledged before me in Livingston County, Michigan,
on February 8th 2021 by Steven L. Garrett and Pamela M. Main n/k/a Pamela M. Garrett, husband and wife.
Date

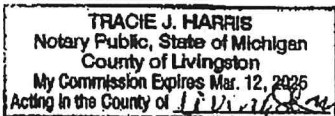

Notary Public

Print Name

Acting in Livingston County, Michigan

My Commission expires: 3-12-2025

PROPERTY OWNERS MAIL

SIGNED EASEMENT TO:

Ashley Shoup #128-24
Consumers Energy Company
530 W Willow Street
Lansing MI 48909

Prepared By:
Nicole Corts 01/29/2021
Consumers Energy Company
One Energy Plaza
Jackson, MI 49201
Revised By: Nicole Corts 2/4/2021

REGISTER OF DEEDS OFFICE USE ONLY

Return recorded instrument to:
Carrie J. Main, EP7-287
Consumers Energy Company
One Energy Plaza
Jackson, MI 49201

EXHIBIT BEasement Area

A 30.00-foot-wide strip of land, being 15.00 feet on each side of the centerline of the line constructed on Owner's Land, the centerline to be located approximately as shown in the attached drawing.

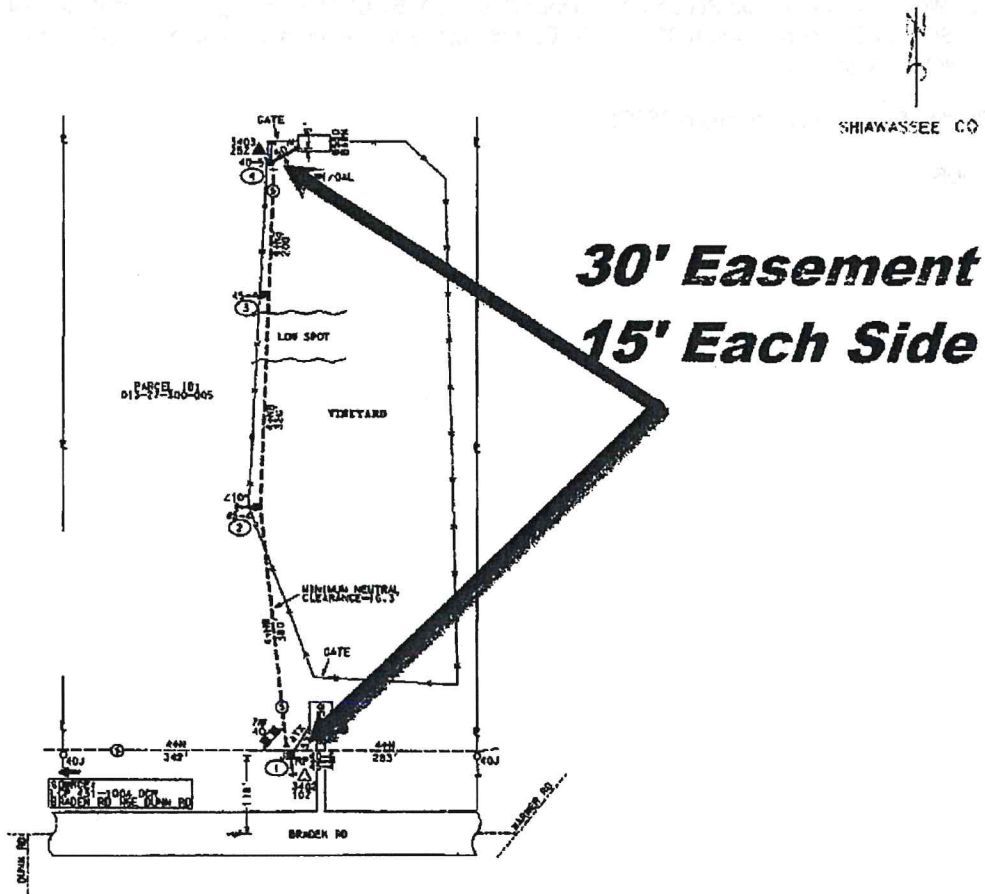

26
26