

1 field, 37 acres in Shiawassee County, MI

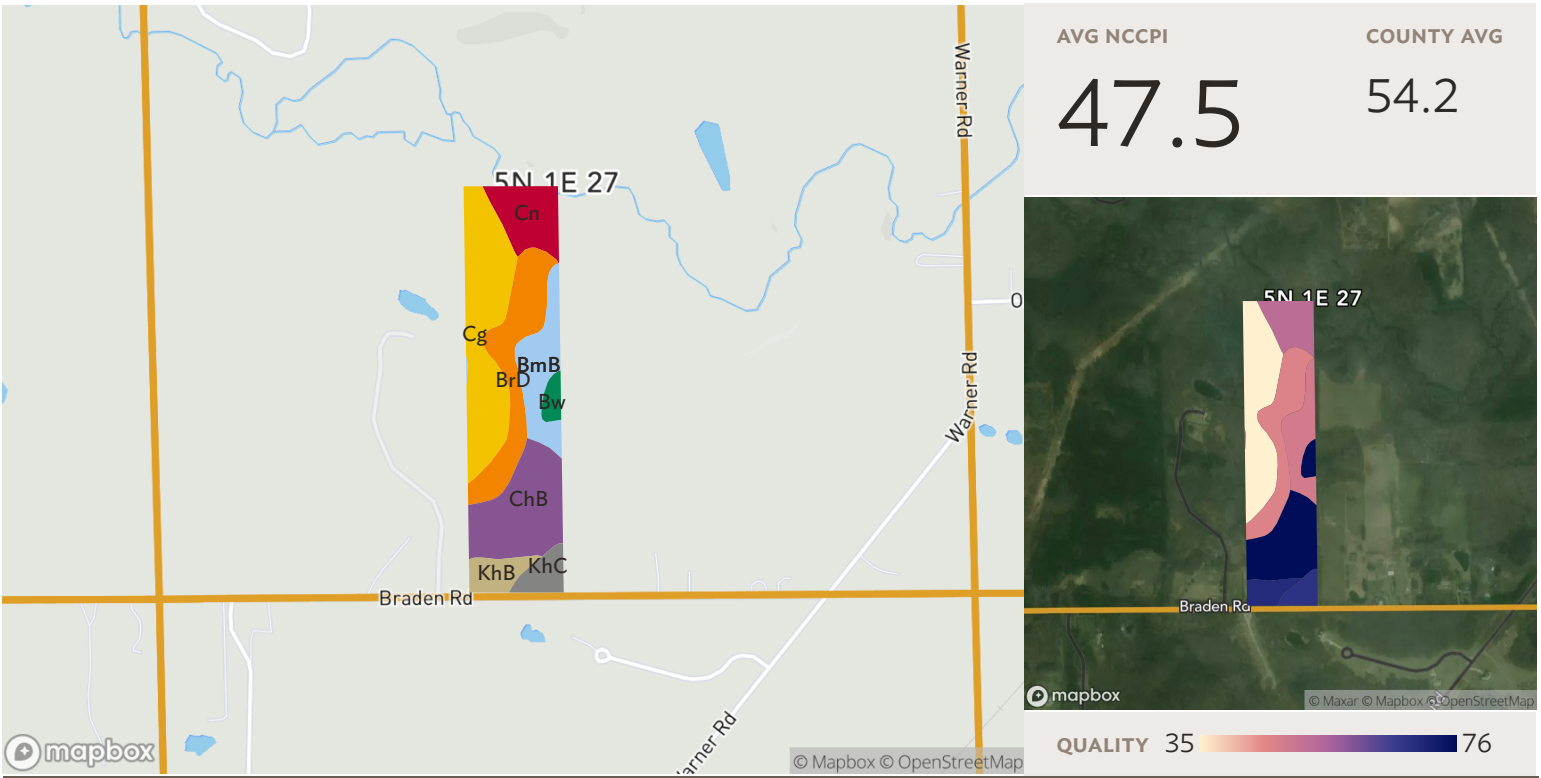

Source: NRCS Soil Survey

All fields

37 ac.

SOIL CODE	SOIL DESCRIPTION	ACRES	PERCENTAGE OF FIELD	SOIL CLASS	NCCPI
Cg	Carlisle muck, 0 to 2 percent slopes	10.16	27.6%	5	11.5
ChB	Celina loam, 2 to 6 percent slopes	7.53	20.5%	2	81.5
BrD	Boyer sandy loam, 12 to 18 percent slopes	6.93	18.8%	4	46.3
BmB	Boyer loamy sand, 2 to 6 percent slopes	4.30	11.7%	3	48.3
Cn	Cohoctah loam	3.77	10.3%	5	52.6
KhB	Kendallville sandy loam, 2 to 6 percent slopes	1.79	4.9%	2	69.6
KhC	Kendallville sandy loam, 6 to 12 percent slopes	1.56	4.2%	3	68.0
Bw	Brookston loam, 0 to 2 percent slopes	0.75	2.0%	2	78.4
36.80					47.5