

Appendix A  
Fort Wayne-Allen County Airport Authority  
Wall or Ceiling Hung Art-Project Gateway  
Final Selection Criteria  
Fort Wayne International Airport

Ceiling structure before drywall was installed

↓ Show the fire suppression system    ↓ Show the structural steel





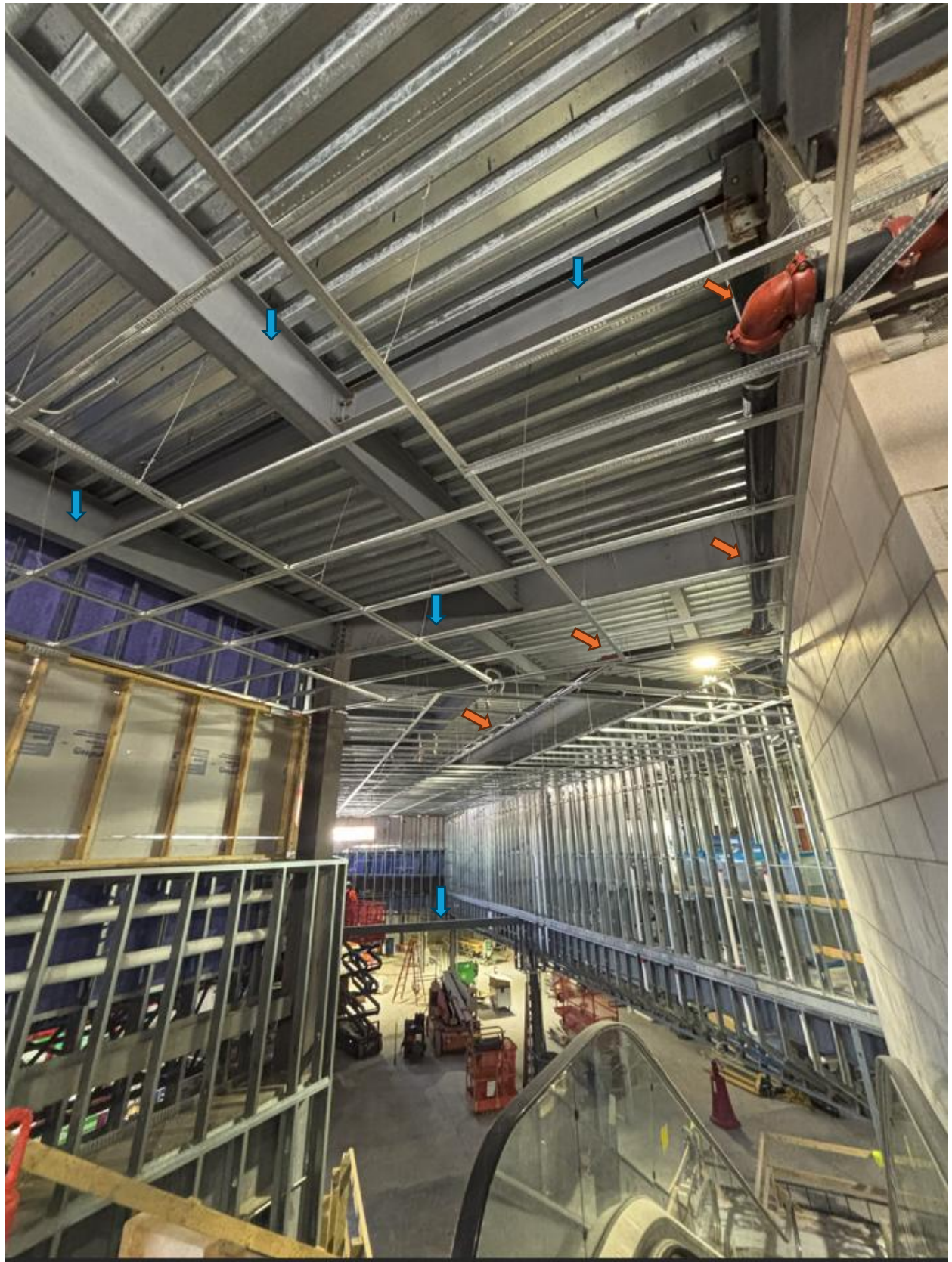

Current space for wall or ceiling hung art to be installed



# Rendering of the space

