

FLOOR PLAN GENERAL NOTES:

1. SITE DATUM OF 799.0' AS INDICATED ON CIVIL PLANS = 100'-0" ON ARCHITECTURAL DRAWINGS.
2. FIELD VERIFY DIMENSIONS. BRING DISCREPANCIES TO THE ATTENTION OF THE ARCHITECT/ENGINEER FOR FINAL DECISION.
3. INTERIOR WALL DIMENSIONS ARE FROM FINISH FACE OF STRUCTURE (I.E. METAL STUD OR CMU), UNLESS NOTED OTHERWISE.
4. FINISH FLOOR ELEVATIONS ARE TO THE TOP OF CONCRETE, UNLESS NOTED OTHERWISE.
5. REFERENCE SHEET G-011 SHEETS FOR CODE REQUIREMENTS.
6. GENERAL CONTRACTOR SHALL PATCH AND REPAIR EXISTING CONSTRUCTION (WALLS, DOORS, CEILINGS, FLOORS, ETC.) AS REQUIRED FROM DEMOLITION OR CONSTRUCTION TO ALLOW FOR THE PREP WORK AND NEW OR COMPLETION OF EXISTING FINISHES. REPAIRS OR REPLACEMENTS MUST BE DURABLE, SEAMLESS, AND MATCH THE EXISTING MATERIAL.
7. GENERAL CONTRACTOR SHALL PATCH FLOOR AND WALL PENETRATIONS CAUSED BY DEMOLITION OF MECHANICAL, ELECTRICAL, TECHNOLOGY AND PLUMBING, INCLUDING BUT NOT LIMITED TO PIPING AND CONDUIT RUNS, IN A MANNER THAT IS CONSISTENT WITH THE EXISTING FLOOR AND WALL CONSTRUCTION AND FINISH. PENETRATIONS SHALL MEET REQUIRED FIRE RATINGS.
8. COORDINATE THE INSTALLATION OF OWNER-SUPPLIED EQUIPMENT. REFERENCE PLANS, SPECS, AND INTERIOR ELEVATIONS FOR SPECIFIC EQUIPMENT AND ITS INSTALLATION REQUIREMENTS.
9. GENERAL CONTRACTOR SHALL PROVIDE BLOCKING, STIFFENERS, BRACINGS, BACKING PLATES, SUPPORTING BRACKETS, AND NECESSARY SELECTIVE DEMOLITION REQUIRED FOR THE PROPER INSTALLATION OF CASEWORK, TOILET ROOM ACCESSORIES, TOILET PARTITIONS AND MISCELLANEOUS EQUIPMENT.
10. EXISTING AND INFILL CONCRETE SUB-FLOOR SHALL BE MADE LEVEL, PLUMB AND IN SOUND CONDITION AS REQUIRED FOR THE INSTALLATION OF FINAL FLOOR FINISHES. TYPICAL. PROVIDE ARDEX OR EQUAL LEVELING CONCRETE TO PROVIDE A SMOOTH WALKABLE AREA. REFER TO SPEC 033000 FOR CONCRETE REPAIR OVERLAYMENTS.
11. RECESSED CABINETS, PANELS, BOXES, ETC. LOCATED IN FIRE-RATED PARTITIONS SHALL BE INSTALLED IN A MANNER WHICH MAINTAINS THE FIRE RATED CONSTRUCTION.
12. ALL SOURCES OF AIR LEAKAGE IN THE BUILDING THERMAL ENVELOPE ARE TO BE SEALED, CAULKED, GASKETED, WEATHER STRIPPED OR WRAPPED WITH MOISTURE VAPOR-PERMEABLE WRAPPING MATERIAL TO MINIMIZE AIR LEAKAGE.
13. SEE ENLARGED PLANS FOR ADDITIONAL INFORMATION.
14. REFERENCE SHEET A-003 FOR INTERIOR PARTITION TYPES AND NOTES. INTERIOR PARTITION TAGS NOTED ENCOMPASS THE ENTIRE LENGTH OF WALL SHOWN TO CORNERS OF ROOM, OVER AND AROUND DOORWAYS SHOWN.
15. REFERENCE I-100'S SHEETS FOR ARCHITECTURAL FINISHES INFORMATION.
16. REFERENCE A-900'S SHEETS FOR SIGNAGE INFORMATION.
17. REFERENCE I-700'S SHEETS FOR FURNITURE INFORMATION.
18. REFERENCE I-100'S PLANS FOR MILLWORK LOCATIONS.
19. PROVIDE BLOCKING BEHIND ALL DISPLAY MONITORS. SEE T-SERIES DRAWINGS FOR LOCATIONS.

KEYED NOTES

- 4.104 PRECAST TERRAZZO TREAD AND RISER STAIR
- 4.116 COLUMN WRAP. SEE INTERIOR DRAWINGS.
- 4.123 STAINLESS STEEL ESCALATOR WITH GLASS BALUSTERS
- 4.134 STEEL PIPE BOLLARD
- 4.142 5'-6" WIDE X 4'-0" DEEP CONCRETE STOOP
- 4.143 7'-0" WIDE X 5'-0" DEEP CONCRETE STOOP
- 4.148 VENDING MACHINE.
- 4.149 ATM MACHINE
- 4.152 FIXED BOARDING BRIDGE WALKWAY SUPPORT. REFER TO Q-SERIES DRAWINGS.
- 4.153 PASSENGER BOARDING BRIDGE SUPPORT. REFER TO Q-SERIES DRAWINGS.
- 4.157 FREE STANDING STAINLESS STEEL HANDRAIL. SURFACE MOUNT TO STAIR.
- 4.159 INFILL WALL TO MATCH EXISTING ADJACENT CONSTRUCTION - 6" METAL STUDS, 1/2" EXTERIOR SHEATHING, 2" RIGID INSULATION W/1" AIR GAP, 4" FACE BRICK. TOOTH AND MATCH COURSING.
- 4.192 A.E.D. - OWNER FURNISHED, CONTRACTOR INSTALLED.
- 4.239 GLASS RAILING SYSTEM. GLASS TO BE GL-5. REFER TO GLAZING SCHEDULE IN SPEC SECTION 08000.

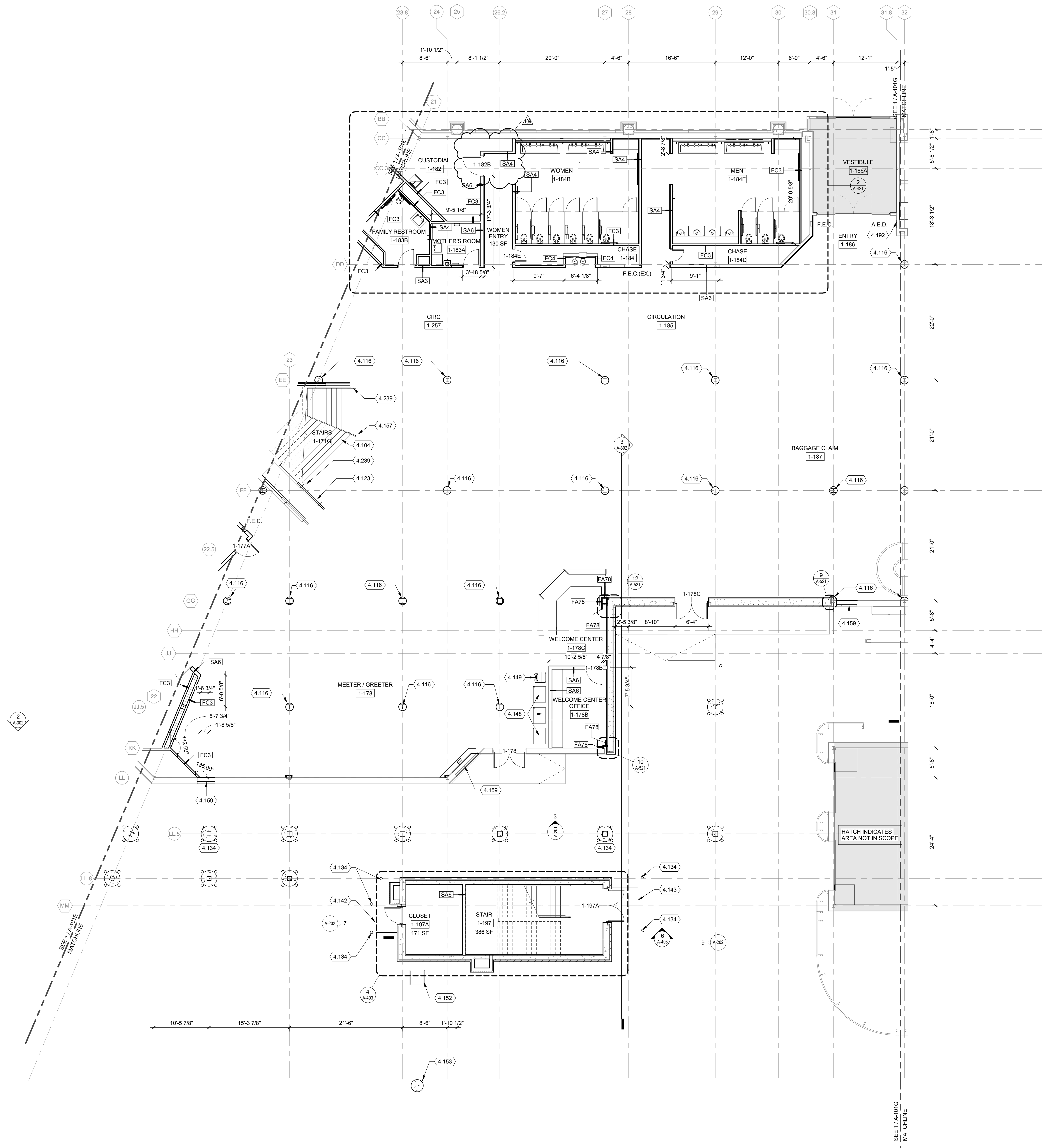

TRUE PLAN
NORTH NORTH
FIRST FLOOR PLAN - AREA F
1/8" = 1'-0"

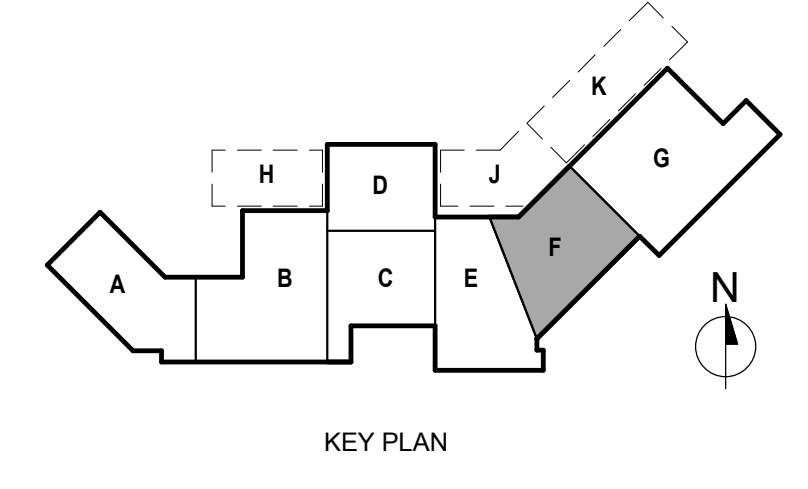

ISSUED
08/30/23 CONSTRUCTION SET
43 03/07/24 SID-011
79 8/9/24 RFP-065
109 11/22/24 SID-028

MBH NO: 0612300-191198.06
DATE: January 23, 2023
DESIGNED BY: MKG
DRAWN BY: MKG
CHECKED BY: MTS
DO NOT SCALE DRAWINGS

SHEET CONTENTS
FIRST FLOOR PLAN - AREA F

SHEET NO:
A-101F

© Copyright 2023
This document, or any portion thereof, shall not be reproduced, disclosed or used in any other project or extension of this project without the written agreement of Mead & Hunt, Inc. Mead & Hunt shall not be responsible for any unauthorized use of, or alteration to these documents.



**FORT WAYNE-ALLEN COUNTY
AIRPORT AUTHORITY**
FORT WAYNE INTERNATIONAL AIRPORT
SMITH FIELD AIRPORT

Project **Gateway**
Going places.

**Fort Wayne-Allen County Airport Authority
TERMINAL BUILDING IMPROVEMENTS -
EAST EXPANSION**
3801 W Ferguson Rd
Fort Wayne, IN 46809

ISSUED
06/30/23 CONSTRUCTION SET
1 07/13/23 RIFCP-001
13 09/14/23 RIFCP-011

MSH NO: 0612300-191198.06
DATE: January 23, 2023
DESIGNED BY: MKG
DRAWN BY: MKG
CHECKED BY: MTS
DO NOT SCALE DRAWINGS

SHEET CONTENTS
BUILDING SECTIONS

SHEET NO:

A-302

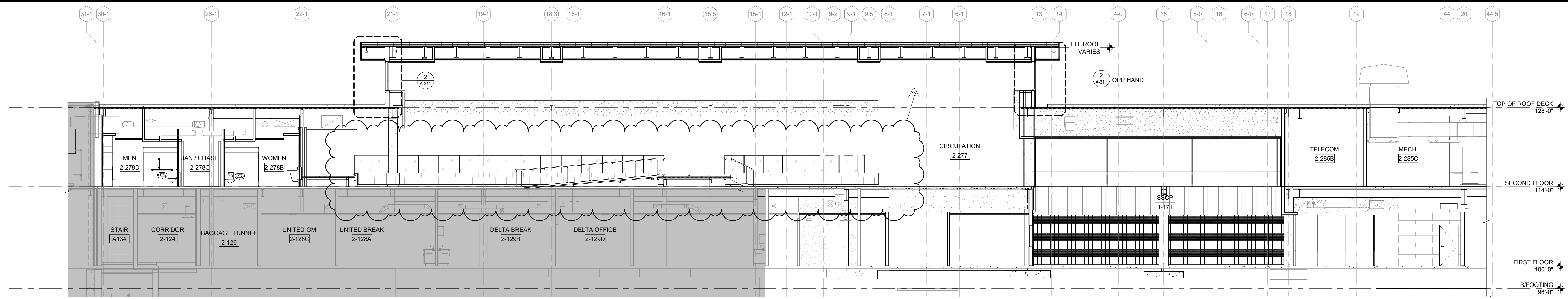

1 BUILDING SECTION - BASE BID
1/8" = 1'-0"

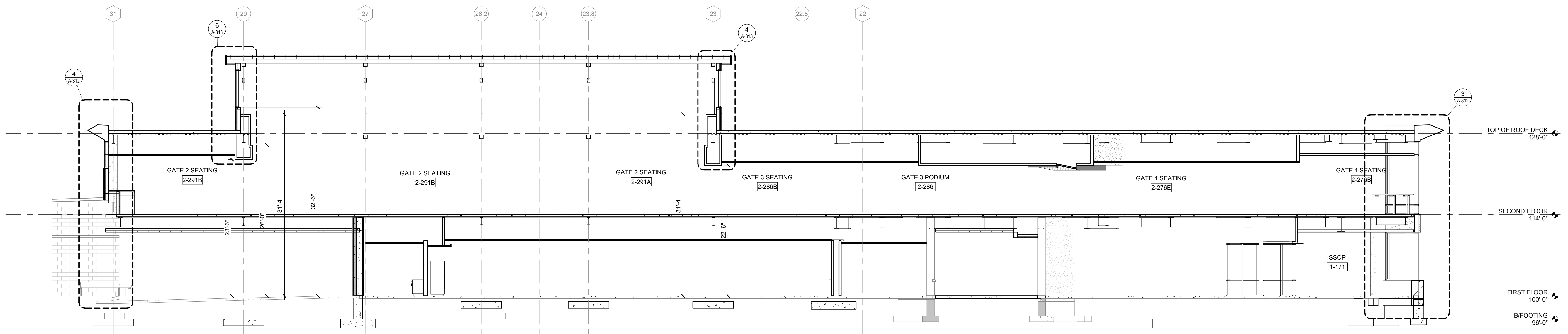

2 BUILDING SECTION - BASE BID
1/8" = 1'-0"

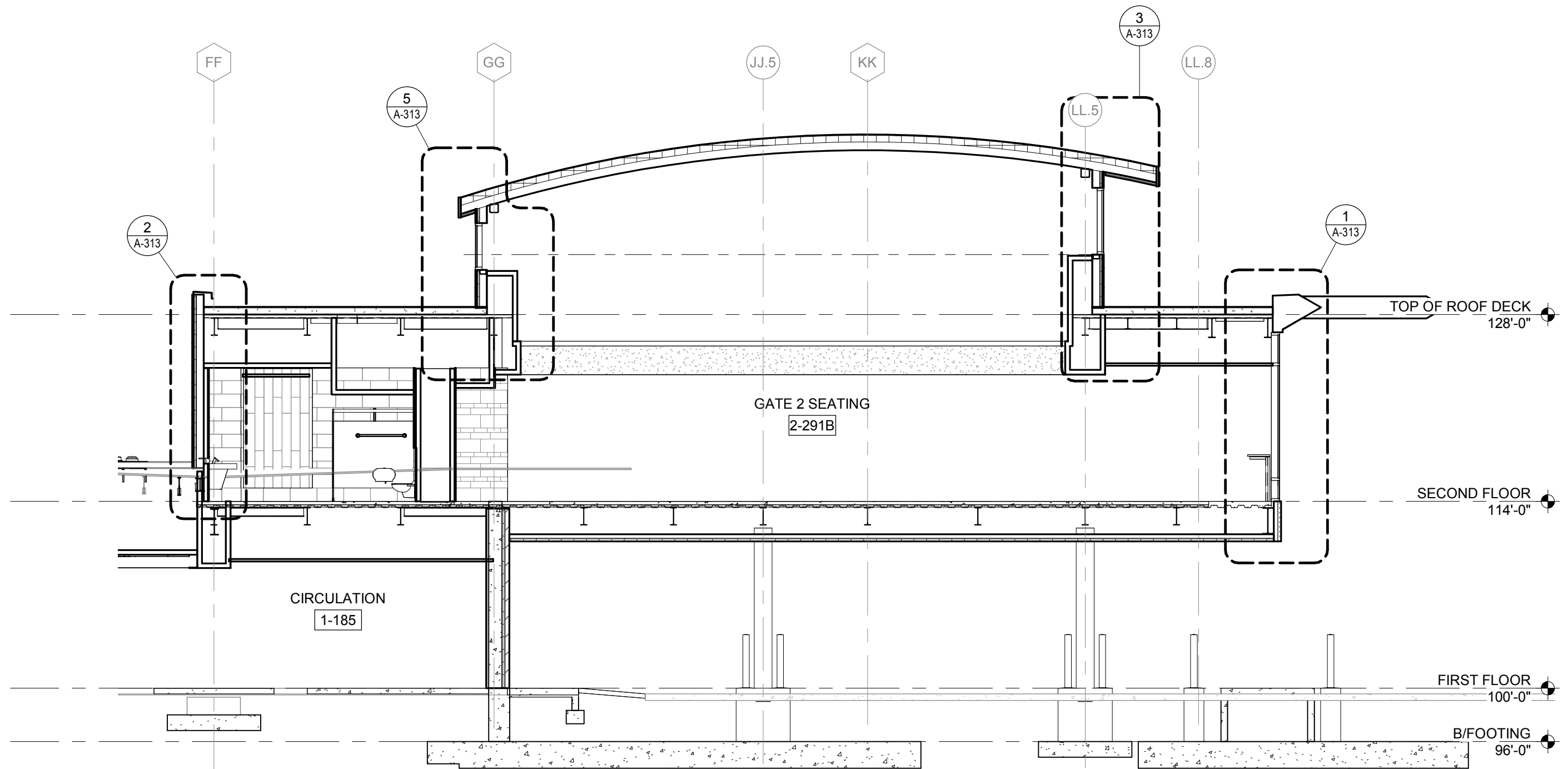

3 BUILDING SECTION - BASE BID
1/8" = 1'-0"

9/14/2023 9:34:15 AM C:\Revel\Local\191198-06-A-Central-2022-Arno-East_Lachal_kadido.rvt

7/13/2023 3:06:15 PM C:\Revit\Local\101188-05-A-Central-2022-Armo-East_marc.gordina.rvt

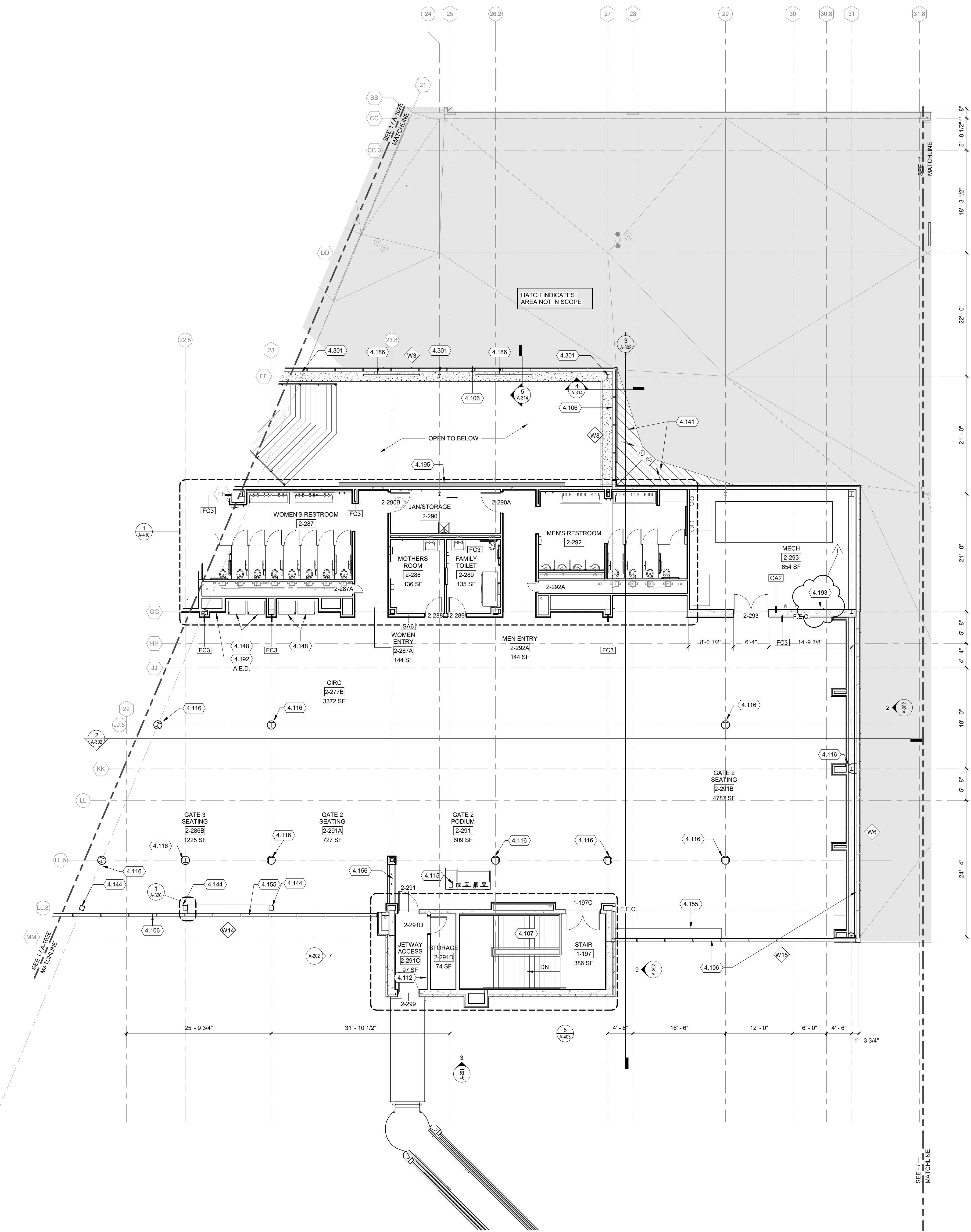

TRUE PLAN NORTH NORTH
1 SECOND FLOOR PLAN - AREA F
1/8" = 1'-0"

FLOOR PLAN GENERAL NOTES:

1. SITE DATUM OF 799.0' AS INDICATED ON CIVIL PLANS = 100'-0" ON ARCHITECTURAL DRAWINGS.
2. FIELD VERIFY DIMENSIONS. BRING DISCREPANCIES TO THE ATTENTION OF THE ARCHITECT/ENGINEER FOR FINAL DECISION.
3. INTERIOR WALL DIMENSIONS ARE FROM FINISH FACE OF STRUCTURE (I.E. METAL STUD OR CMU), UNLESS NOTED OTHERWISE.
4. FINISH FLOOR ELEVATIONS ARE TO THE TOP OF CONCRETE, UNLESS NOTED OTHERWISE.
5. REFERENCE SHEET G-011 SHEETS FOR CODE REQUIREMENTS.
6. GENERAL CONTRACTOR SHALL PATCH AND REPAIR EXISTING CONSTRUCTION (WALLS, DOORS, CEILINGS, FLOORS, ETC.) AS REQUIRED FROM DEMOLITION OR CONSTRUCTION TO ALLOW FOR THE PREP WORK AND NEW OR COMPLETION OF EXISTING FINISHES. REPAIRS OR REPLACEMENTS MUST BE DURABLE, SEAMLESS, AND MATCH THE EXISTING MATERIAL.
7. GENERAL CONTRACTOR SHALL PATCH FLOOR AND WALL PENETRATIONS CAUSED BY DEMOLITION OF MECHANICAL, ELECTRICAL, TECHNOLOGY, AND PLUMBING, INCLUDING BUT NOT LIMITED TO PIPING AND CONDUIT RUNS, IN A MANNER THAT IS CONSISTENT WITH THE EXISTING FLOOR AND WALL CONSTRUCTION AND FINISH. PENETRATIONS SHALL MEET REQUIRED FIRE RATINGS.
8. COORDINATE THE INSTALLATION OF OWNER-SUPPLIED EQUIPMENT. REFERENCE PLANS, SPECS, AND INTERIOR ELEVATIONS FOR SPECIFIC EQUIPMENT AND ITS INSTALLATION REQUIREMENTS.
9. GENERAL CONTRACTOR SHALL PROVIDE BLOCKING, STIFFENERS, BRACINGS, BACKING PLATES, SUPPORTING BRACKETS, AND NECESSARY SELECTIVE DEMOLITION REQUIRED FOR THE PROPER INSTALLATION OF CASEWORK, TOILET ROOM ACCESSORIES, TOILET PARTITIONS AND MISCELLANEOUS EQUIPMENT.
10. EXISTING AND INFILL CONCRETE SUB-FLOOR SHALL BE MADE LEVEL, PLUMB AND IN SOUND CONDITION AS REQUIRED FOR THE INSTALLATION OF FINAL FLOOR FINISHES. TYPICAL. PROVIDE ARDEX OR EQUAL LEVELING CONCRETE TO PROVIDE A SMOOTH WALKABLE AREA. REFER TO SPEC 033000 FOR CONCRETE REPAIR OVERLAYMENTS.
11. RECESSED CABINETS, PANELS, BOXES, ETC. LOCATED IN FIRE-RATED PARTITIONS SHALL BE INSTALLED IN A MANNER WHICH MAINTAINS THE FIRE RATED CONSTRUCTION.
12. ALL SOURCES OF AIR LEAKAGE IN THE BUILDING THERMAL ENVELOPE ARE TO BE SEALED, CAULKED, GASKETED, WEATHER STRIPPED OR WRAPPED WITH MOISTURE VAPOR-PERMEABLE WRAPPING MATERIAL TO MINIMIZE AIR LEAKAGE.
13. SEE ENLARGED PLANS FOR ADDITIONAL INFORMATION.
14. REFERENCE SHEET A-003 FOR INTERIOR PARTITION TYPES AND NOTES. INTERIOR PARTITION TAGS NOTED ENCOMPASS THE ENTIRE LENGTH OF WALL SHOWN TO CORNERS OF ROOM, OVER AND AROUND DOORWAYS SHOWN.
15. REFERENCE I-100'S SHEETS FOR ARCHITECTURAL FINISHES INFORMATION.
16. REFERENCE A-900'S SHEETS FOR SIGNAGE INFORMATION.
17. REFERENCE I-700'S SHEETS FOR FURNITURE INFORMATION.
18. REFERENCE I-100'S PLANS FOR MILLWORK LOCATIONS.
19. PROVIDE BLOCKING BEHIND ALL DISPLAY MONITORS. SEE T-SERIES DRAWINGS FOR LOCATIONS.

KEYED NOTES

- 4.106 THERMALLY BROKEN ALUMINUM CURTAIN WALL SYSTEM WITH 1" INSULATED GLAZING (CW-1)
- 4.112 GLASS FIXED BRIDGE WALKWAY
- 4.115 GATE PODIUM
- 4.116 COLUMN WRAP. SEE INTERIORS DRAWINGS.
- 4.141 WITHIN HATCHED BOUNDARY - PROVIDE NEW INSULATION AND 2-PLY MBR ROOFING AND FLASHING TO RESLOPE ROOF TO NEW ROOF AND OVERFLOW DRAIN.
- 4.144 EXPOSED HSS COLUMN PER STRUCTURAL. AESS LEVEL 3. PAINT PER INTERIORS DRAWINGS.
- 4.148 VENDING MACHINE.
- 4.155 STANDING COUNTER. SEE INTERIORS DRAWINGS.
- 4.156 WOOD GRILLE SCREEN WALL. SEE INTERIORS DRAWINGS.
- 4.186 PENCIL-PROOF LINEAR BAR GRILLE WITH SPACKLE-IN FRAME.
- 4.192 A.E.D. - OWNER FURNISHED. CONTRACTOR INSTALLED.
- 4.193 ELECTROCHROMIC GLAZING SYSTEM DRIVER CABINETS
- 4.195 AIRPORT PROVIDED "SISTER CITIES" WALL MOUNTED ARTWORK. SEE 7/5-709 FOR MOUNTING DETAILS.
- 4.301 EXPOSED STRUCTURAL FRAMING, AESS LEVEL 3. PAINTED.

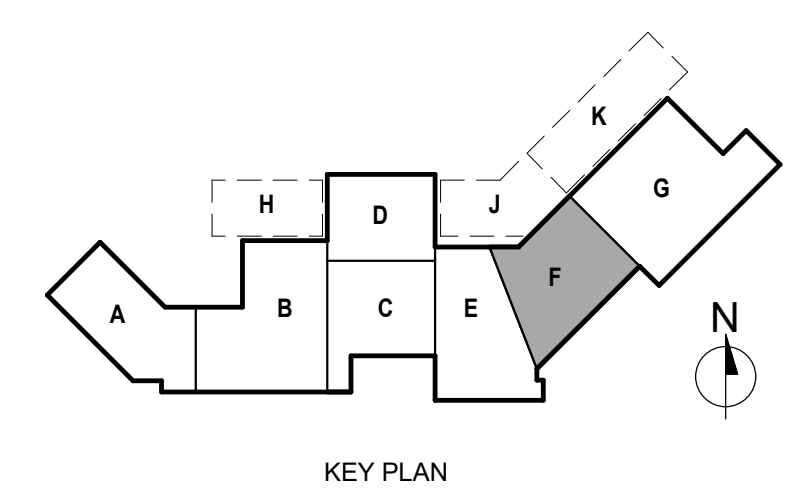

ROOM FINISH GENERAL NOTES:

- REFER TO FINISH SCHEDULE, SHEET I-601 FOR MATERIAL SELECTION AND COLOR.
- REFER TO ROOM FINISH SCHEDULE, SHEET I-601 FOR ROOM FINISHES NOT NOTED ON PLAN.
- FLOORING TRANSITIONS SHALL BE CENTERED UNDER DOOR IN CLOSED POSITION U.N.O. REFER TO SHEET I-501 FOR TYPICAL TRANSITION DETAILS.
- INTERIOR HOLLOW METAL DOOR FRAME FINISHES TO BE PAINTED PT-6. UNO IN DOOR SCHEDULE. SEE SHEET A-605.
- METAL LINEAR DIFFUSERS SHALL BE PAINTED TO MATCH SURROUNDING WALL SURFACE, U.N.O.
- SHOP PRIMED ACCESS PANELS SHALL BE PAINTED TO MATCH ADJACENT SURFACE.
- CONCRETE FLOORS NOT TO RECEIVE ADDITIONAL FINISH SHALL BE SEALED, U.N.O.
- FLOOR FINISH CONTINUES UNDER EQUIPMENT U.N.O.

ROOM FINISH ABBREVIATIONS:

- ACP = ACOUSTICAL CEILING PANEL
- AWP = ACOUSTICAL WALL PANEL
- CONC = CONCRETE
- CG = CORNER GUARD
- CMU = CONCRETE MASONRY UNIT
- CPT = CARPET
- ETR = EXISTING TO REMAIN
- EXPSD = EXPOSED
- EP = EPOXY FLOORING
- EPF = EPOXY PAINT
- FRP = FIBERGLASS REINFORCED PLASTIC
- GLP = GLASS PANELS
- GR = GROUT
- GYP = GYPSUM WALL BOARD
- GW = GLASS WALL
- LVT = LUXURY VINYL TILE
- MET = METAL PANEL
- PLAM = PLASTIC LAMINATE
- PMTL = PERFORATED METAL
- PT = PAINT
- PTB = PORCELAIN TILE COVE BASE
- PTL = PORCELAIN TILE
- RB = RUBBER BASE
- RP = RESIN ACCENT PANEL
- RFT = RUBBER FLOOR TILE
- S = SEALER
- SS = SEALED CONCRETE
- SSB = STAINLESS STEEL
- SST = STAINLESS STEEL BASE
- SST = SOLID SURFACE MATERIAL
- SST = STAINLESS STEEL TRIM
- STN = STONE
- T = TERRAZZO
- TB = TERRAZZO BASE
- TS = TRANSITION STRIP
- VR = VINYL RISER
- VS = VINYL STRINGER
- VST = VINYL STAIR TREAD
- VWC = VINYL WALL COVERING
- WD = WOOD DOORS

FINISH PLAN LEGEND

- XX-X** FLOOR FINISH - SEE ARCHITECTURAL FINISH SCHEDULE
- XX-X** FLOOR TRANSITION
- XX-X** WALL FINISH
- CONCRETE
- PATIO PAVERS
- OUT OF SCOPE OF WORK
- TERRAZZO -COLOR VARIES
- GRADIENT TERRAZZO T1-A
- TILE -SHAPE VARIES
- CARPET
- LUXURY VINYL TILE
- METAL FLOOR

KEYED NOTES

- 4.129 CG-2 REFER TO SHEET I-501 FOR DETAIL AND SHEET 1-601 FOR ARCHITECTURAL FINISH SCHEDULE.
- 4.130 CONCESSIONS KIOSK MOUNTED AT ADA HEIGHT, CENTERED ON WALL. TENANT PROVIDED, CONTRACTOR INSTALLED.
- 4.234 ATM RELOCATED FROM WELCOME CENTER N.I.C.
- 4.244 VENDING MACHINE. N.I.C.
- 4.250 RECESSED FEC SEE I-421 FOR MOUNTING HEIGHT.
- 4.251 RECESSED AED SEE I-421 FOR MOUNTING HEIGHT. OWNER PROVIDED CONTRACTOR INSTALLED.
- 4.702 TACTILE TRAIL. PTL-5. SEE SHEET I-501 FOR DETAILS, I-601 FOR FINISH LEGEND, AND SPECIFICATIONS FOR ADDITIONAL INFORMATION.
- 4.703 COLUMN COVER (CC-1). TEXTURED STAINLESS STEEL BASE, WOOD-GRAIN METAL TOP, POLISHED STAINLESS RECESSED BASE, TOP AND HORIZONTAL REVEAL. SEE SHEET I-603 FOR ADDITIONAL DETAILS.
- 4.714 BOUNDARY OF TERRAZZO FLOOR FINISH AT COLUMN LINE
- 4.803 WELCOME/INFORMATION DESK

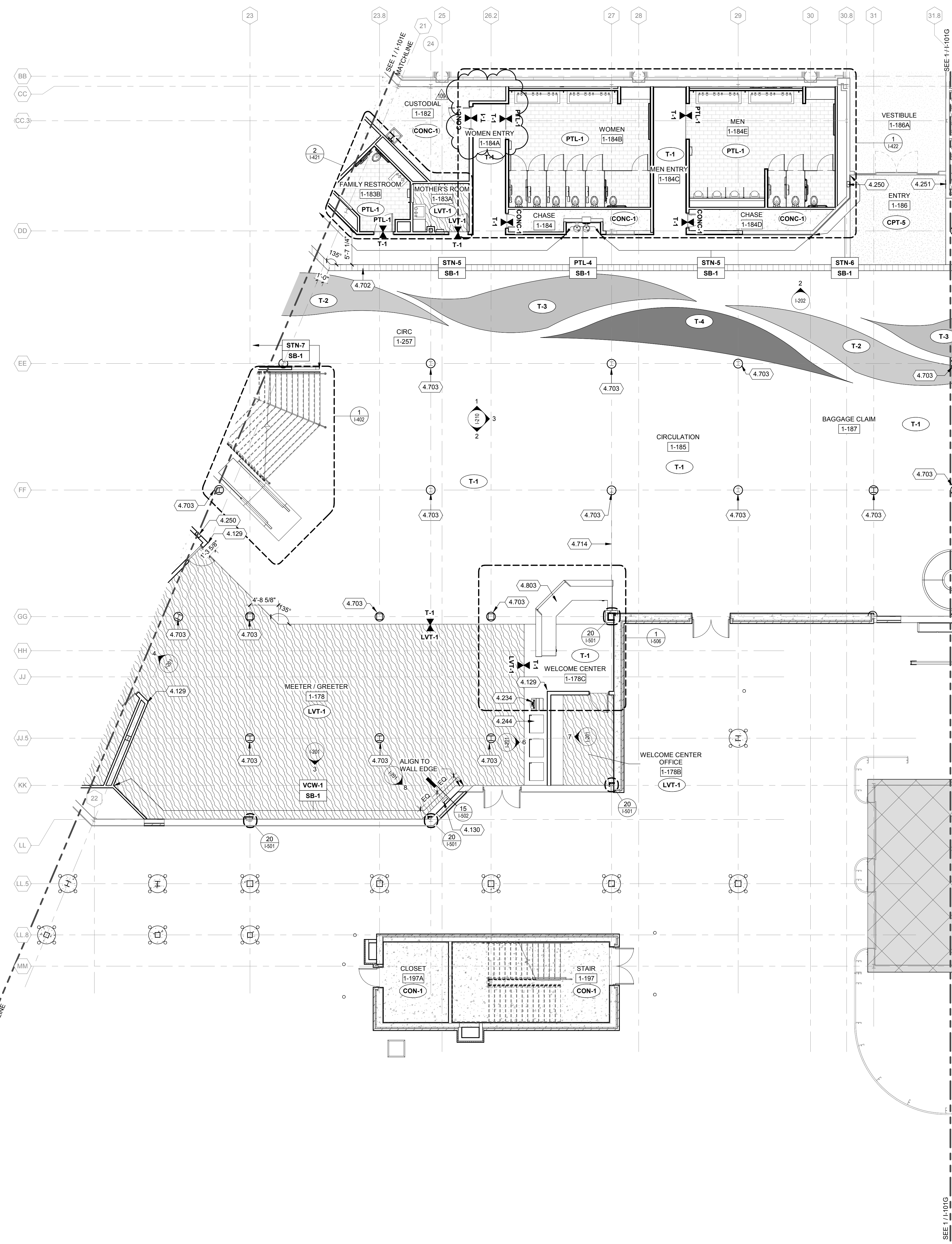

TRUE PLAN NORTH/NORTH
FIRST FLOOR FINISH PLAN - AREA F
1/8" = 1'-0"

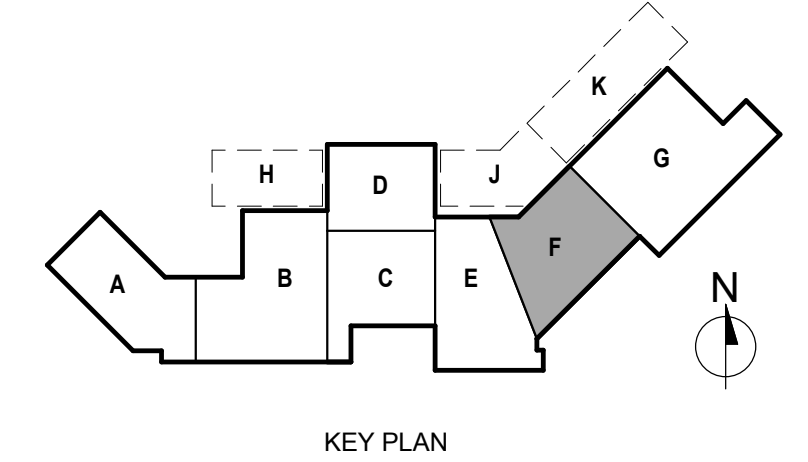

**Fort Wayne-Alten County Airport Authority
TERMINAL BUILDING IMPROVEMENTS -
EAST EXPANSION**
3801 W Ferguson Rd
Fort Wayne, IN 46809

ISSUED
06/30/23 ISSUED FOR CONSTRUCTION
79 8/9/24 RFCP-065
89 10/16/24 RFCP-072
109 11/22/24 SID-028

MMH NO: 0612300-191198.06
DATE: JANUARY 23, 2023
DESIGNED BY: TW
DRAWN BY: SL
CHECKED BY: DR
DO NOT SCALE DRAWINGS

SHEET CONTENTS
FIRST FLOOR FINISH
PLAN - AREA F

SHEET NO:
I-101F



CEILING PLAN GENERAL NOTES:

- SEE ROOM FINISH SCHEDULE FOR FLOOR, WALL AND CEILING FINISHES AND ROOM HEIGHTS.
- FIELD VERIFY ALL DIMENSIONS. BRING ANY DISCREPANCIES TO THE ATTENTION OF THE ARCHITECT FOR FINAL DECISION.
- ALL RECESSED LIGHTS, SPRINKLERS, FIRE DETECTION EQUIPMENT, OCCUPANCY SENSORS, ETC. SHALL BE CENTERED IN THE TILES UNLESS NOTED OTHERWISE.
- CENTER ALL CEILING GRIDS IN SPACE UNLESS NOTED OTHERWISE.
- ALL METAL LINEAR DIFFUSERS SHALL BE PAINTED TO MATCH SURROUNDING WALL OR CEILING CURFACE.

CEILING PLAN LEGEND:

SEE ELECTRICAL FOR EXACT FIXTURE MODEL

- OUT OF SCOPE OF WORK
 - ACP-1 2' x 2' SUSPENDED CEILING GRID
 - ACP-2 CEILING PANEL - METALWORKS LINEAR CLASSICS
 - ACP-3 CEILING PANEL - VAPOR FREQUENCY
 - ACP-4 4' x 4' SUSPENDED CEILING GRID
 - ACP-6 CEILING PANEL - VAPOR SKY
 - ACP-8 CEILING PANEL - LINEAR CLOSED SERIES 1
 - ACP-9 OPEN GRID WOOD CEILING BAFFLES
 - ACP-10 CURVED LINEAR METAL CEILING
 - ACP-11 4' x 8' METAL CEILING
 - ACP-12 CURVED LINEAR METAL CEILING
 - GYPSUM BOARD CEILING (PAINTED)
 - LIGHT FIXTURE (RECESSED MOUNTED)
 - LIGHT FIXTURE (RECESSED MOUNTED 4" WIDE OR LESS)
 - LIGHT FIXTURE (RECESSED CAN)
 - LIGHT FIXTURE (SURFACE MOUNTED)
 - LIGHT FIXTURE (SURFACE MOUNTED)
 - LIGHT FIXTURE (SUSPENDED)
 - LIGHT FIXTURE (SUSPENDED)
 - CEILING RECEPTACLES
 - CEILING OCCUPANCY SENSOR
 - CEILING FIRE ALARM DEVICES
 - CEILING MASS NOTIFICATION DEVICE
 - CEILING SPEAKER
 - CEILING SECURITY STROBE
 - CEILING CAMERA
 - DAYLIGHT SENSOR
 - OCCUPANCY SENSOR
 - SPRINKLER HEADS
 - SUPPLY AIR DIFFUSER
 - RETURN AIR DIFFUSER / EXHAUST GRILL
 - EXHAUST FAN
 - ACCESS PANEL
- CEILING TYPE TAG**
- ELEVATION ABOVE FINISHED FLOOR
 - CEILING TYPE

KEYED NOTES

- 4.181 EXPOSED CEILING.

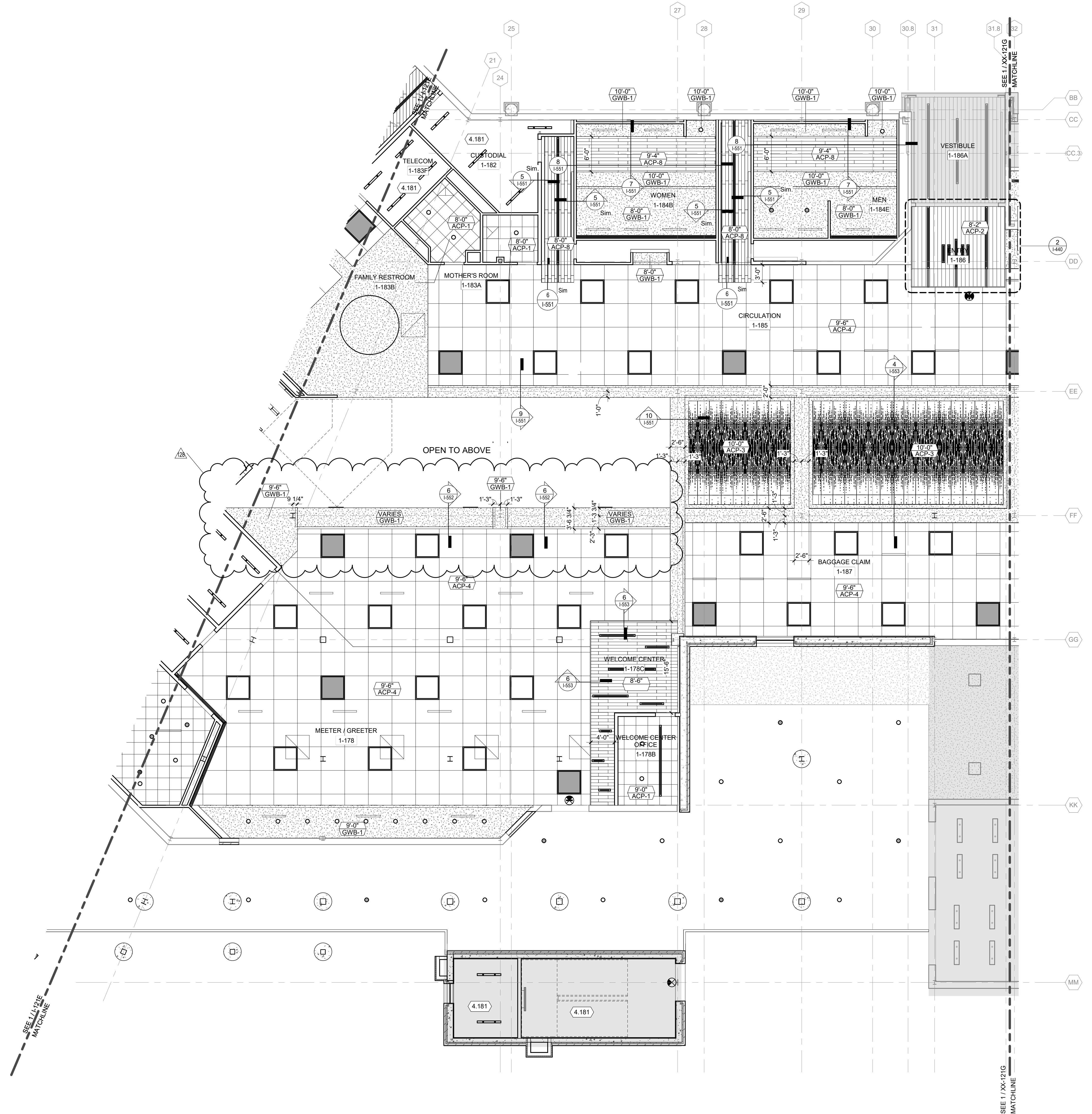

TRUE PLAN NORTH NORTH
1 **FIRST FLOOR CEILING PLAN - AREA F**
1/8" = 1'-0"

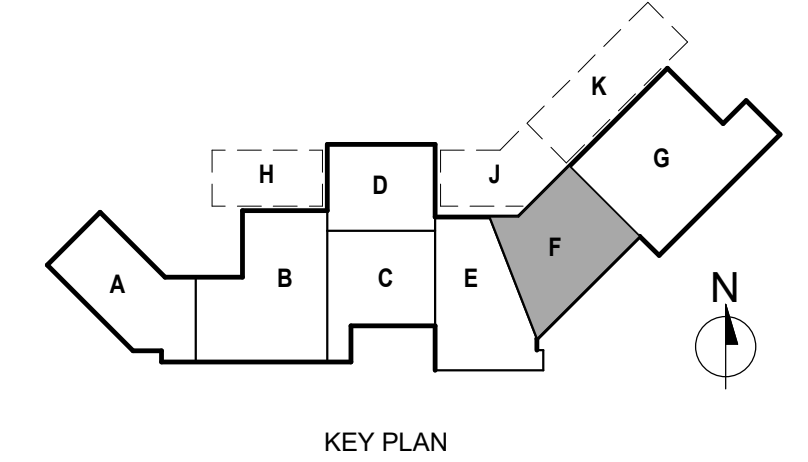

ISSUED
06/30/23 CONSTRUCTION SET
37 1/11/24 SID-009
79 8/9/24 RFCEP-065
109 11/22/24 SID-028
128 05/09/25 RFCEP-101

MMH NO: 0612300-191198.06
DATE: 1/23/2023
DESIGNED BY: MKG
DRAWN BY: MKG
CHECKED BY: KSK
DO NOT SCALE DRAWINGS

SHEET CONTENTS
FIRST FLOOR
CEILING PLAN -
AREA F

SHEET NO:

I-121F



© Copyright 2023
This document, or any portion thereof, shall not be duplicated, disclosed or used in any other project or extension of this project without the written agreement of Mead & Hunt, Inc. Mead & Hunt shall not be responsible for any unauthorized use of, or alteration to these documents.



CEILING PLAN GENERAL NOTES:

- SEE ROOM FINISH SCHEDULE FOR FLOOR, WALL AND CEILING FINISHES AND ROOM HEIGHTS.
- FIELD VERIFY ALL DIMENSIONS, BRING ANY DISCREPANCIES TO THE ATTENTION OF THE ARCHITECT FOR FINAL DECISION.
- ALL RECESSED LIGHTS, SPRINKLERS, FIRE DETECTION EQUIPMENT, OCCUPANCY SENSORS, ETC. SHALL BE CENTERED IN THE TILES UNLESS NOTED OTHERWISE.
- CENTER ALL CEILING GRIDS IN SPACE UNLESS NOTED OTHERWISE.
- ALL METAL LINEAR DIFFUSERS SHALL BE PAINTED TO MATCH SURROUNDING WALL OR CEILING CURFACE.

CEILING PLAN LEGEND:

SEE ELECTRICAL FOR EXACT FIXTURE MODEL

- OUT OF SCOPE OF WORK
- ACP-1 2' x 2' SUSPENDED CEILING GRID
- ACP-2 CEILING PANEL - METALWORKS LINEAR CLASSICS
- ACP-3 CEILING PANEL - VAPOR FREQUENCY
- ACP-4 4' x 4' SUSPENDED CEILING GRID
- ACP-6 CEILING PANEL - VAPOR SKY
- ACP-8 CEILING PANEL - LINEAR CLOSED SERIES 1
- ACP-9 OPEN GRID WOOD CEILING BAFFLES
- ACP-10 CURVED LINEAR METAL CEILING
- ACP-11 4' x 8' METAL CEILING
- ACP-12 CURVED LINEAR METAL CEILING
- GYPSUM BOARD CEILING (PAINTED)
- LIGHT FIXTURE (RECESSED MOUNTED)
- LIGHT FIXTURE (RECESSED MOUNTED 4" WIDE OR LESS)
- LIGHT FIXTURE (RECESSED CAN)
- LIGHT FIXTURE (SURFACE MOUNTED)
- LIGHT FIXTURE (SURFACE MOUNTED)
- LIGHT FIXTURE (SUSPENDED)
- LIGHT FIXTURE (SUSPENDED)
- CEILING RECEPTACLES
- CEILING OCCUPANCY SENSOR
- CEILING FIRE ALARM DEVICES
- CEILING MASS NOTIFICATION DEVICE
- CEILING SPEAKER
- CEILING SECURITY STRODE
- CEILING CAMERA
- DAYLIGHT SENSOR
- OCCUPANCY SENSOR
- SPRINKLER HEADS
- SUPPLY AIR DIFFUSER
- RETURN AIR DIFFUSER / EXHAUST GRILL
- EXHAUST FAN
- ACCESS PANEL

CEILING TYPE TAG

- ELEVATION ABOVE FINISHED FLOOR
- CEILING TYPE

KEYED NOTES

- 4.181 EXPOSED CEILING.
- 4.184 LIGHT COVE LEDGE WITH EXTRUDED ALUMINUM KNIFE EDGE TRIM. SEE CEILING DETAIL FOR MORE INFORMATION.
- 4.186 ACOUSTIC METAL DECKING ABOVE. ALL ELECTRICAL CONDUIT, WIRING AND FIRE SPRINKLER PIPING TO BE CONCEALED WITHIN DECK FLUTES. PROVIDE CUTOFF ACCESS PANELS FOR INSTALLATION AND ACCESS. GAUGE AND FINISH TO MATCH DECKING. REFER TO DETAIL 9-10A-506.
- 4.193 24"x36" ACCESS PANEL. FIELD LOCATE FOR ACCESS TO TERMINAL BOXES.

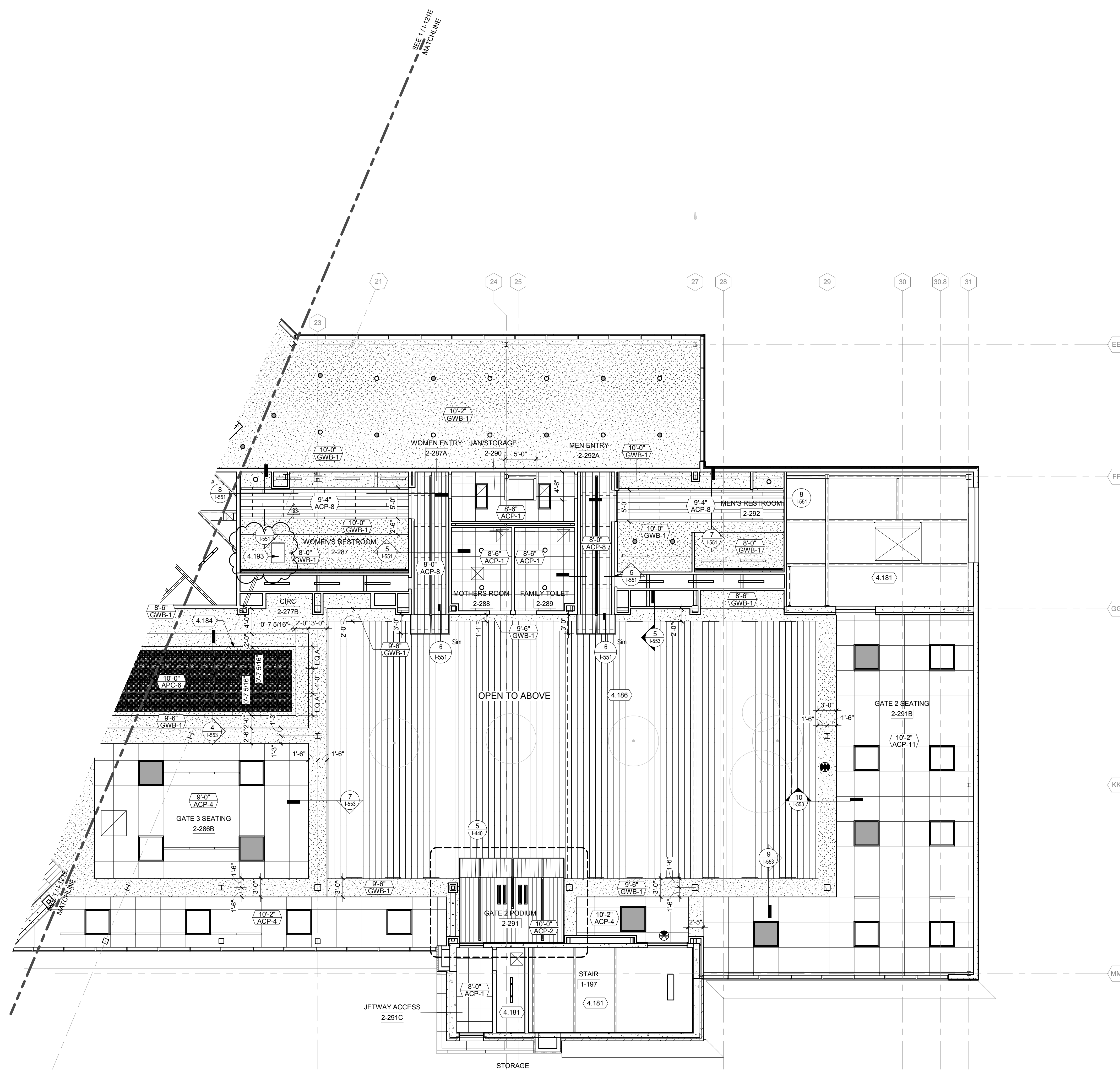

TRUE PLAN
NORTH NORTH
1 SECOND FLOOR CEILING PLAN - AREA F
1/8" = 1'-0"

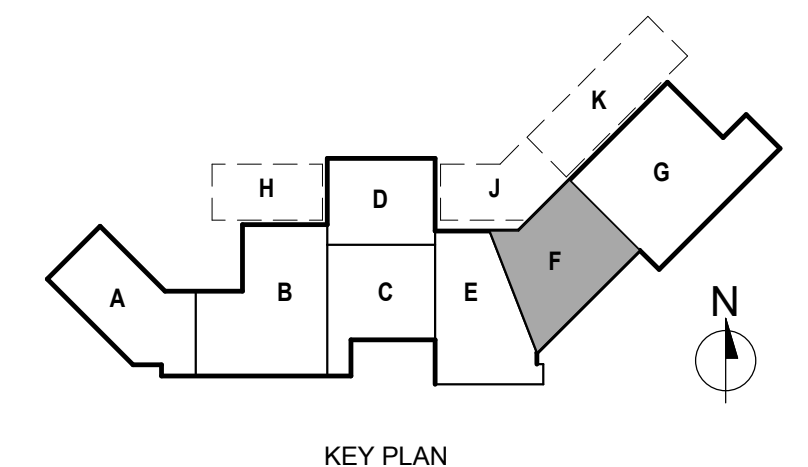



GENERAL NOTES:

- REFER TO SHEET I-601 FOR ROOM FINISH SCHEDULE.
- REFER TO SIGNAGE SHEETS A-900 SERIES.
- REFER TO PLUMBING FOR TYPE AND PLACEMENT OF PLUMBING FIXTURES.
- ALL PAINT TO BE EGGSHELL FINISH U.N.O.
- PAINT EXPOSED STRUCTURE, DUCTWORK, PIPING, CONDUIT AND OTHER EXPOSED ITEMS AND SURFACED PT-5 UNO.
- ALL TOILET ACCESSORIES INCLUDING GRAB BARS TO BE INSTALLED IN COMPLIANCE WITH ACCESSIBILITY REQUIREMENTS, SEE SHEET I-422.
- PROVIDE IN WALL BLOCKING, STIFFENERS, BRACING, BACKING PLATES, SUPPORTING BRACKETS AS PER INSTALLER AND MANUFACTURER REQUIREMENTS FOR THE PROPER INSTALLATION PARTITIONS, MISCELLANEOUS EQUIPMENT, AND SIGNAGE.
- PROVIDE WATER RESISTANT GYPSUM WALLBOARD AT ALL WET AREAS AND/OR AREAS TO RECEIVE WALL TILES.
- EXTEND WALL FINISHES TO UNDERSIDE OF DECK IN AREAS WITH EXPOSED CEILINGS. CUT AND FIT FINISHES TIGHT TO STRUCTURE AND WALL PENETRATIONS, UNO.

KEYED NOTES

- 4.130 CONCESSIONS KIOSK MOUNTED AT ADA HEIGHT, CENTERED ON WALL. TENANT PROVIDED, CONTRACTOR INSTALLED.
- 4.135 OFFICE BASE CABINETS WITH LOCKS
- 4.136 OVERHEAD COILING SECURITY GRILLE
- 4.234 ATM RELOCATED FROM WELCOME CENTER N.I.C.
- 4.244 VENDING MACHINE, N.I.C.
- 4.250 RECESSED FEC SEE I-421 FOR MOUNTING HEIGHT.
- 4.251 RECESSED AED SEE I-421 FOR MOUNTING HEIGHT. OWNER PROVIDED CONTRACTOR INSTALLED
- 4.256 (2) 43" TELEVISION DISPLAYS, REF TECHNOLOGY. OWNER PROVIDED CONTRACTOR INSTALLED. CENTERED ON WALL. PROVIDE BLOCKING AND MOUNTING SYSTEM
- 4.703 COLUMN COVER (CC-1), TEXTURED STAINLESS STEEL BASE, WOOD-GRAIN METAL TOP, POLISHED STAINLESS RECESSED BASE, TOP AND HORIZONTAL REVEAL. SEE SHEET I-803 FOR ADDITIONAL DETAILS.
- 4.719 COLUMN COVER (CC-1A), NO BASE PORTION, WOOD-GRAIN METAL TOP, TOP REVEAL AND POLISHED STAINLESS RECESSED BASE. SEE SHEET I-803 FOR ADDITIONAL DETAILS.

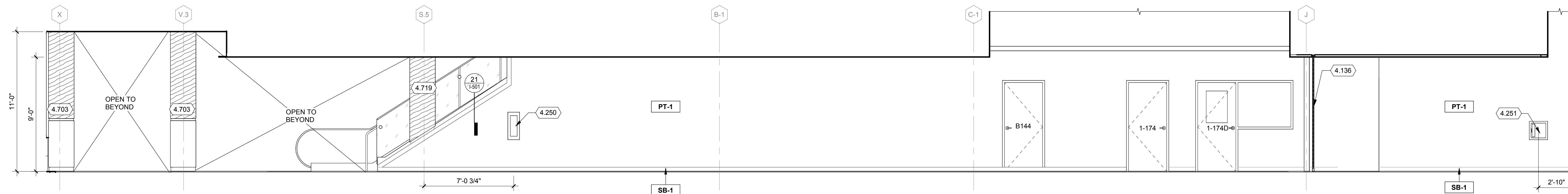

1 SSCP 1-171 - WEST ELEVATION
1/4" = 1'-0"

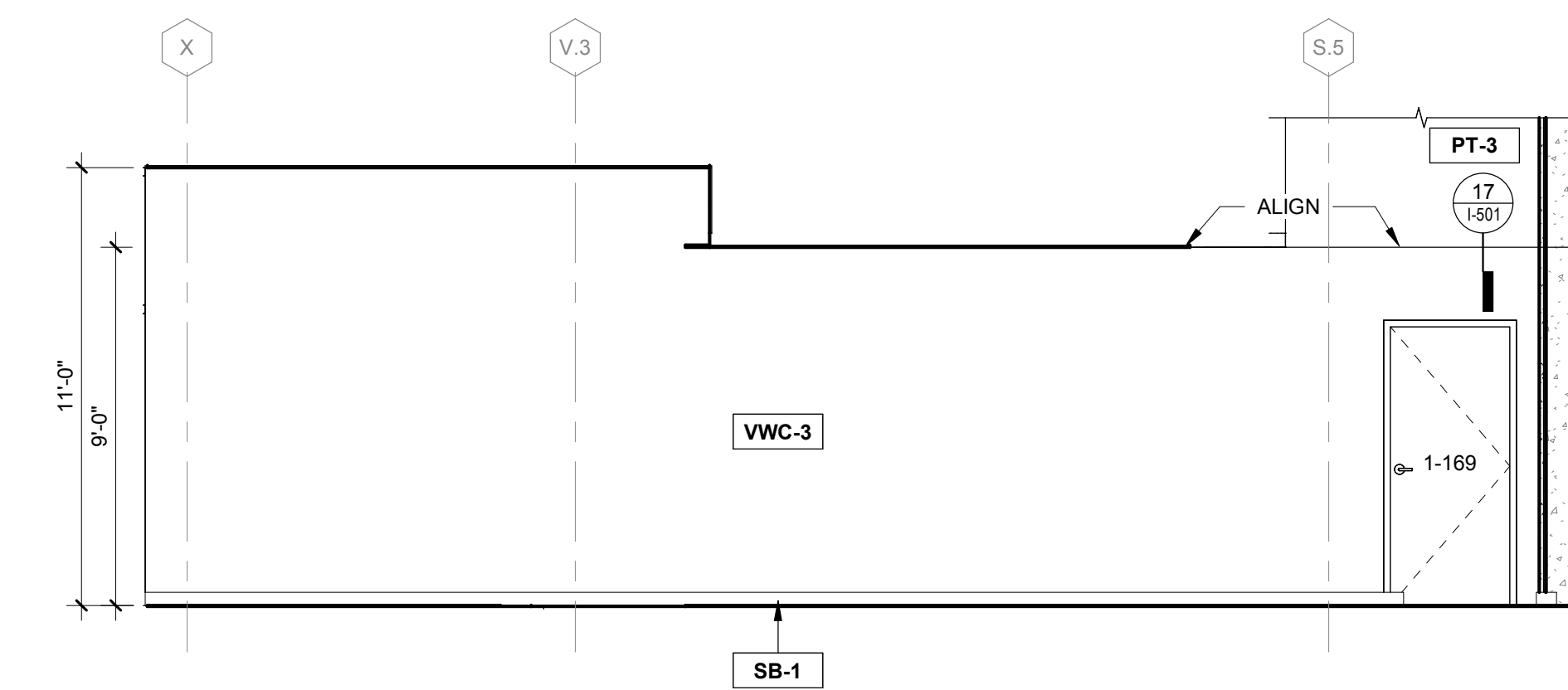

2 VERTICAL CIRCULATION WEST ELEVATION
1/4" = 1'-0"

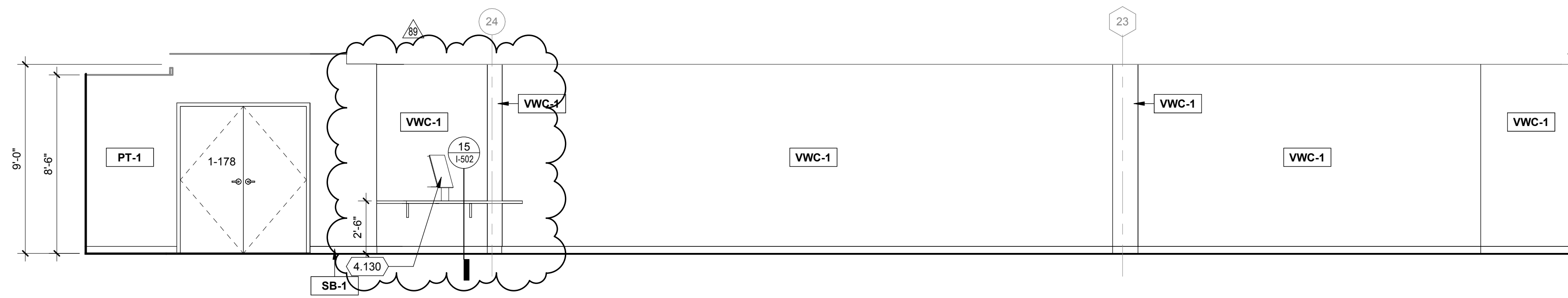

3 MEETER / GREETER & MUSEUM 1-178 - SOUTH ELEVATION
1/4" = 1'-0"

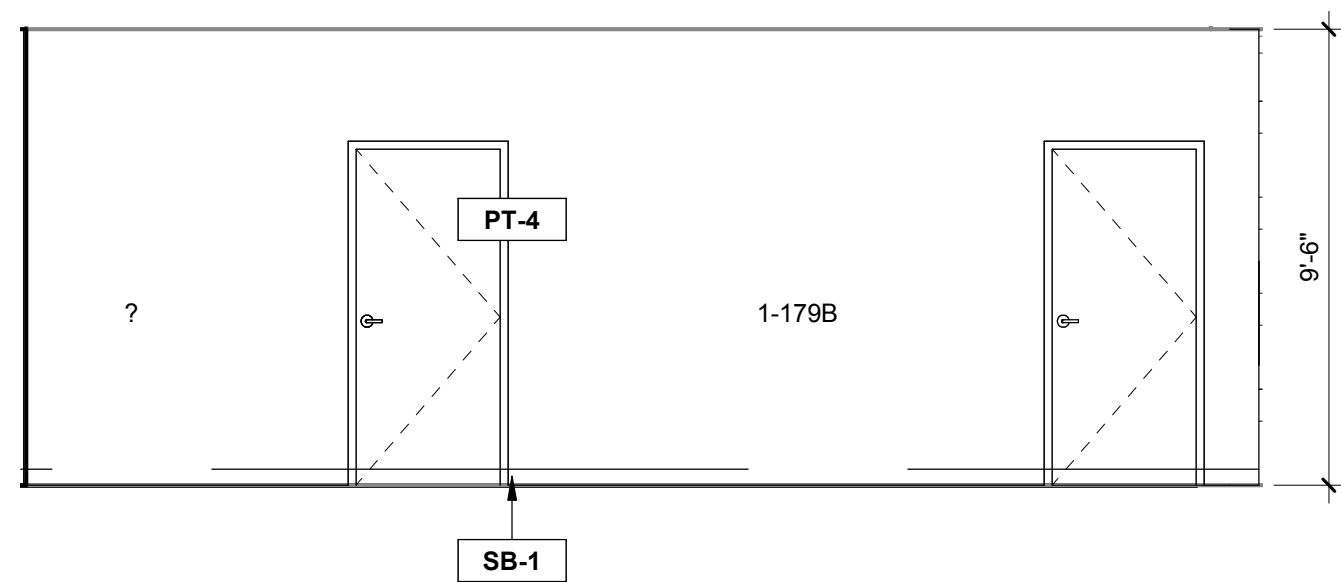

4 MEETER / GREETER & MUSEUM 1-178 - WEST ELEV.
1/4" = 1'-0"

5 NOT USED
NO SCALE

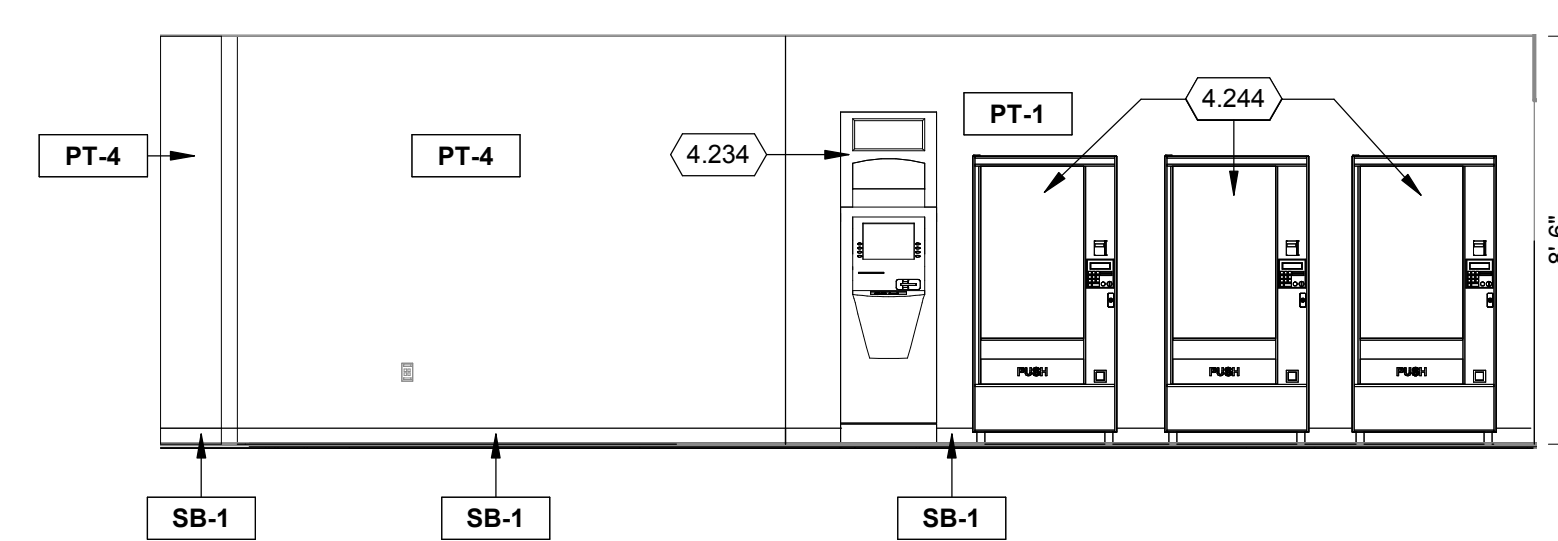

6 MEETER GREETER EAST ELEVATION
1/4" = 1'-0"

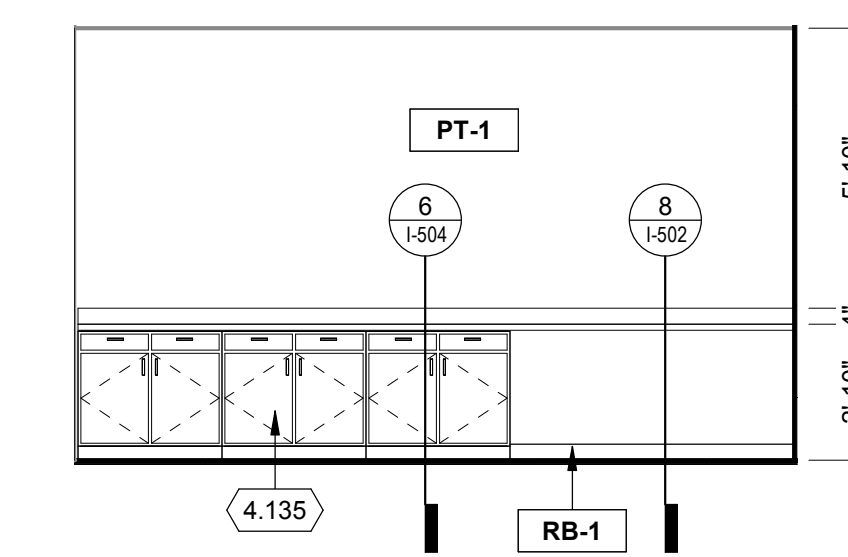

7 WELCOME CENTER OFFICE MILLWORK
1/4" = 1'-0"

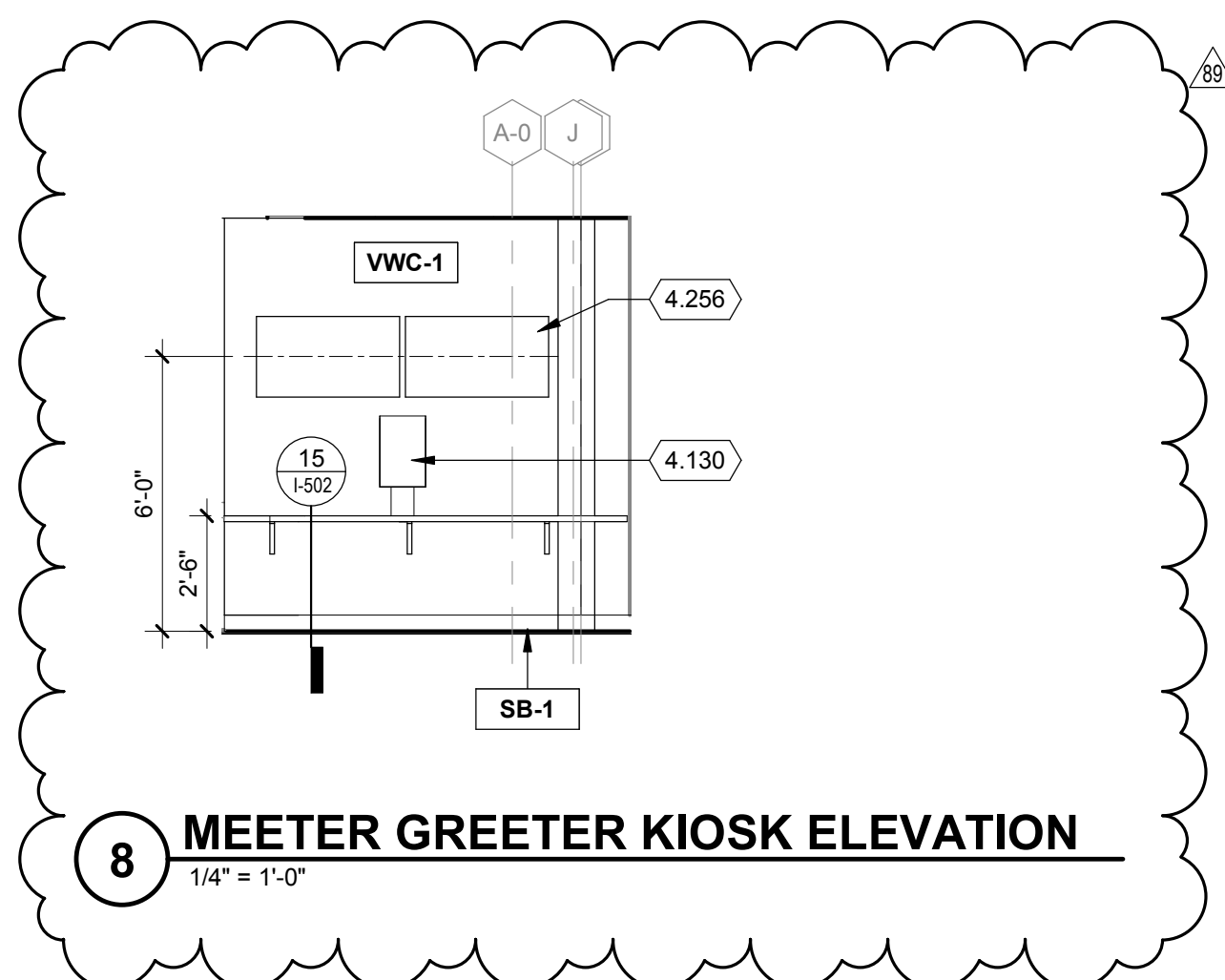

8 MEETER GREETER KIOSK ELEVATION
1/4" = 1'-0"



GENERAL NOTES:

1. REFER TO SHEET I-601 FOR ROOM FINISH SCHEDULE.
2. REFER TO SIGNAGE SHEETS A-900 SERIES.
3. REFER TO PLUMBING FOR TYPE AND PLACEMENT OF PLUMBING FIXTURES.
4. ALL PAINT TO BE EGGSHELL FINISH U.N.O.
5. PAINT EXPOSED STRUCTURE, DUCTWORK, PIPING, CONDUIT AND OTHER EXPOSED ITEMS AND SURFACED PT-5 UNO.
6. ALL TOILET ACCESSORIES INCLUDING GRAB BARS TO BE INSTALLED IN COMPLIANCE WITH ACCESSIBILITY REQUIREMENTS. SEE SHEET I-422.
7. PROVIDE IN WALL BLOCKING, STIFFENERS, BRACING, BACKING PLATES, SUPPORTING BRACKETS AS PER INSTALLER AND MANUFACTURER REQUIREMENTS FOR THE PROPER INSTALLATION PARTITIONS, MISCELLANEOUS EQUIPMENT, AND SIGNAGE.
8. PROVIDE WATER RESISTANT GYPSUM WALLBOARD AT ALL WET AREAS AND/OR AREAS TO RECEIVE WALL TILES.
9. EXTEND WALL FINISHES TO UNDERSIDE OF DECK IN AREAS WITH EXPOSED CEILING. CUT AND FIT FINISHES TIGHT TO STRUCTURE AND WALL PENETRATIONS, UNO.

KEYED NOTES

- 4.239 EXPOSED STRUCTURAL COLUMN. PAINT PT-5 AESS LEVEL 3
- 4.703 COLUMN COVER (CC-1), TEXTURED STAINLESS STEEL BASE, WOOD-GRAIN METAL TOP, POLISHED STAINLESS RECESSED BASE, TOP AND HORIZONTAL REVEAL. SEE SHEET I-503 FOR ADDITIONAL DETAILS.
- 4.720 DRYWALL CONTROL JOINT
- 4.721 MECHANICAL DIFFUSER LOCATION. SEE MECHANICAL FOR ADDITIONAL INFORMATION

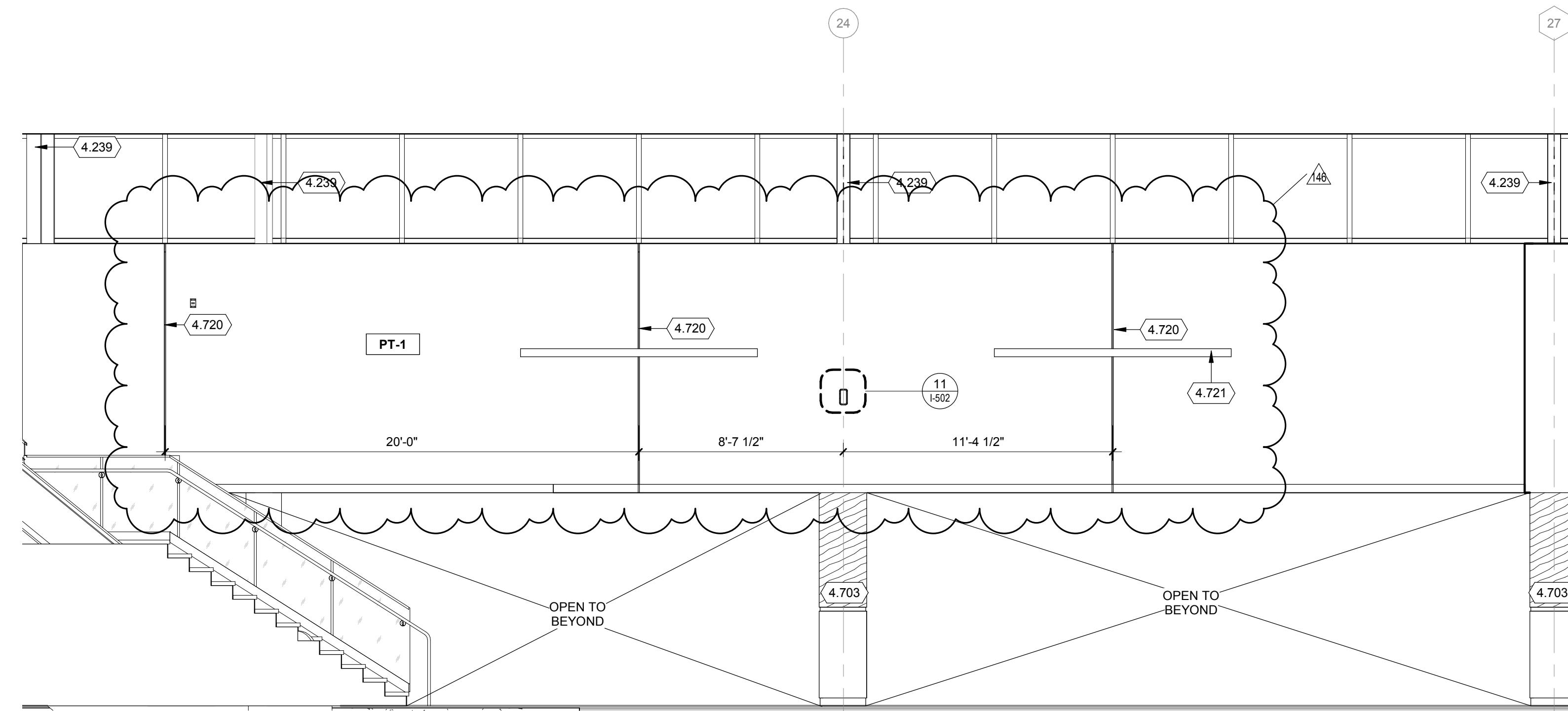

1 CIRCULATION OPEN TO BELOW - NORTH ELEV.
1/4" = 1'-0"

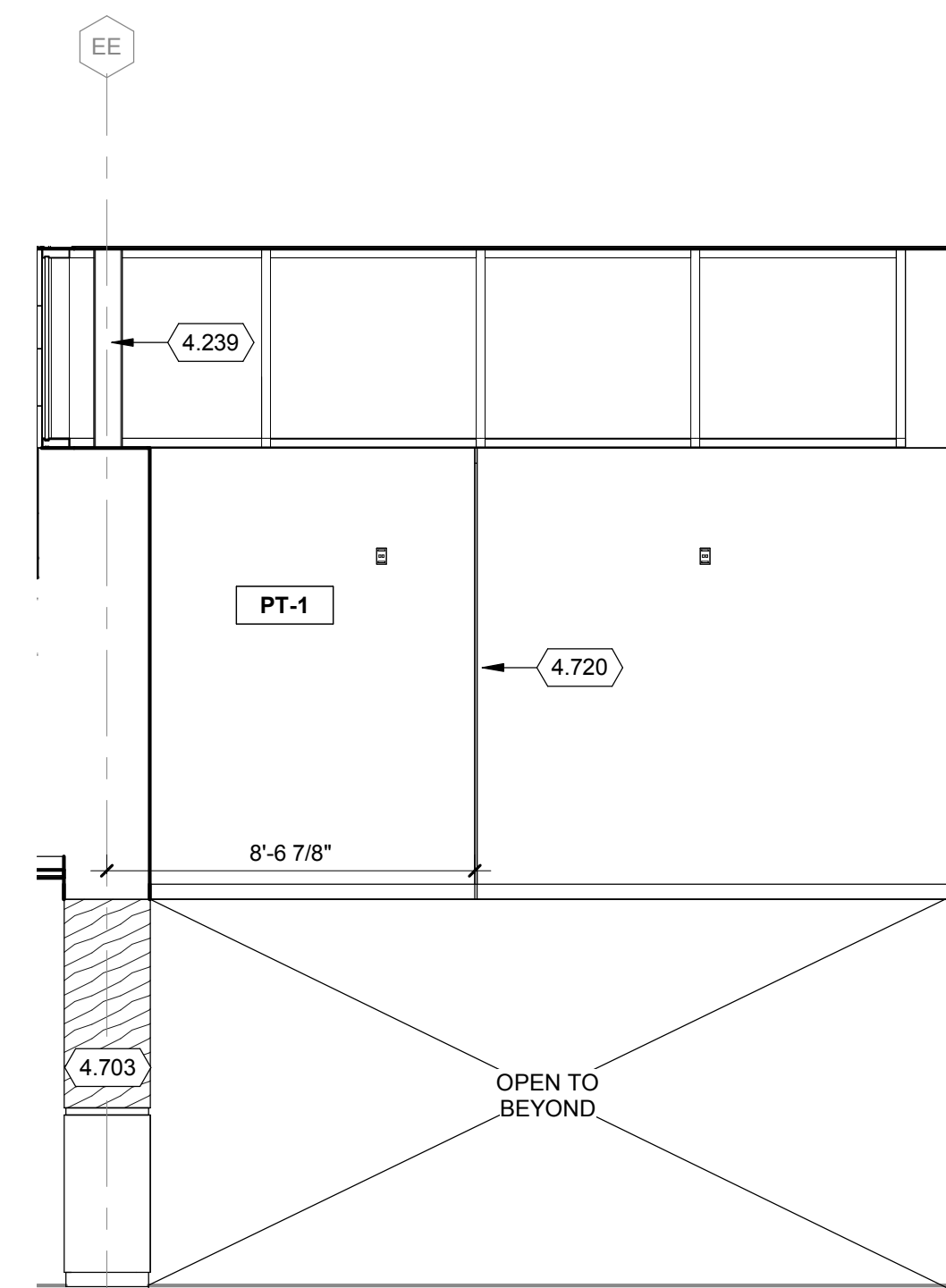

3 CIRCULATION OPEN BELOW - EAST ELEV.
1/4" = 1'-0"

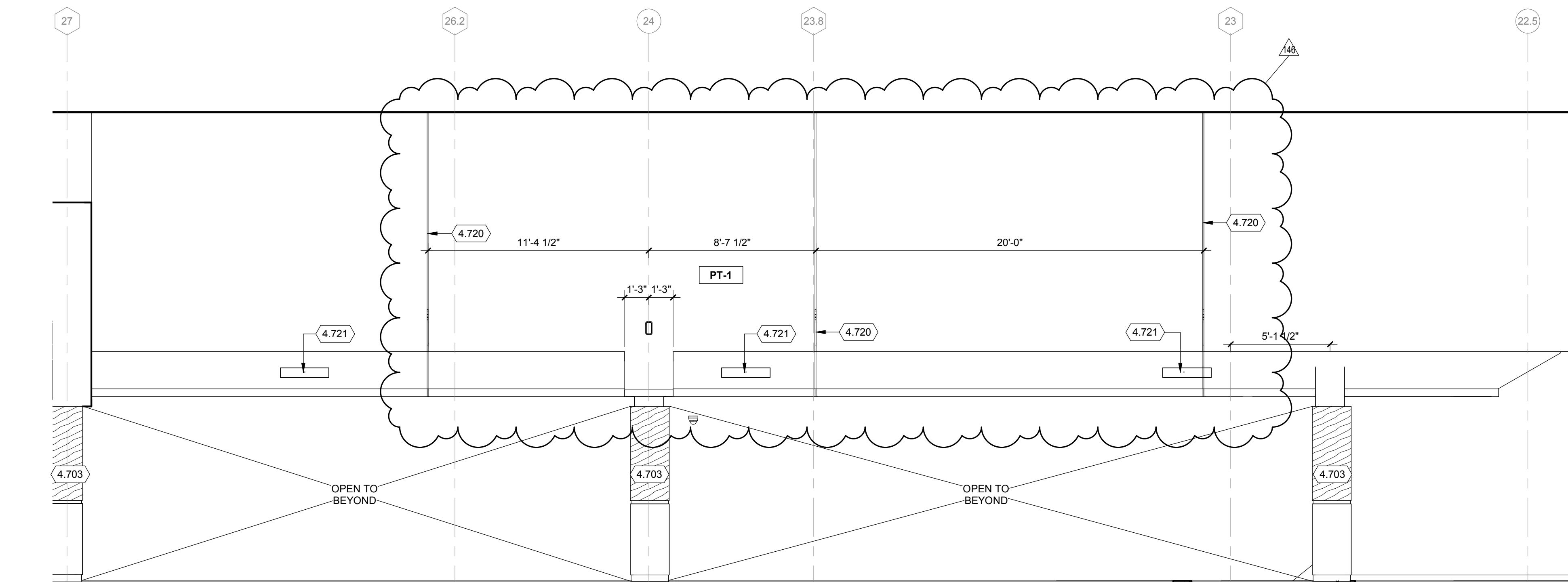

2 CIRCULATION OPEN TO BELOW - SOUTH ELEV.
1/4" = 1'-0"

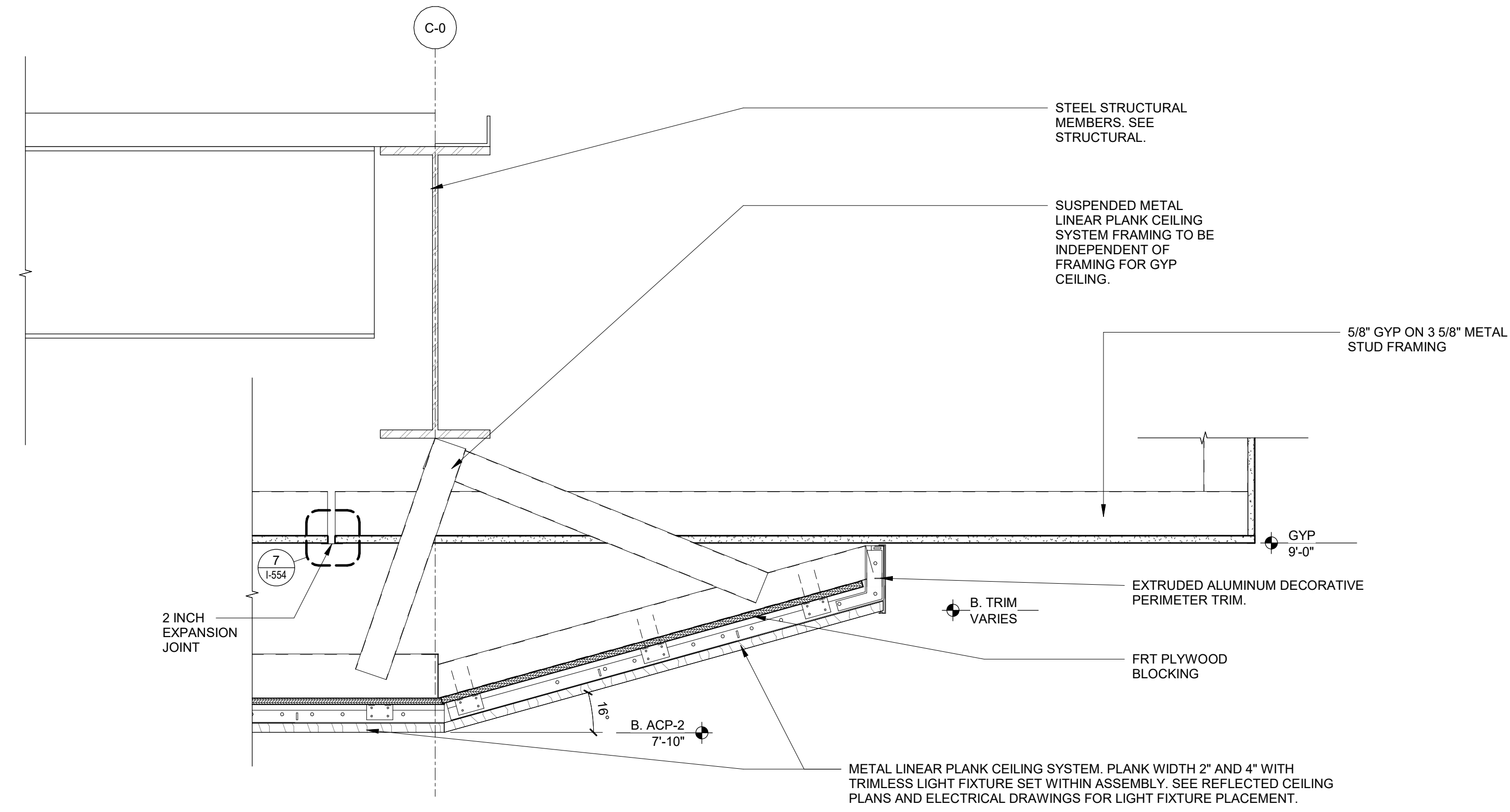

5 CEILING SECTION
1 1/2" = 1'-0"

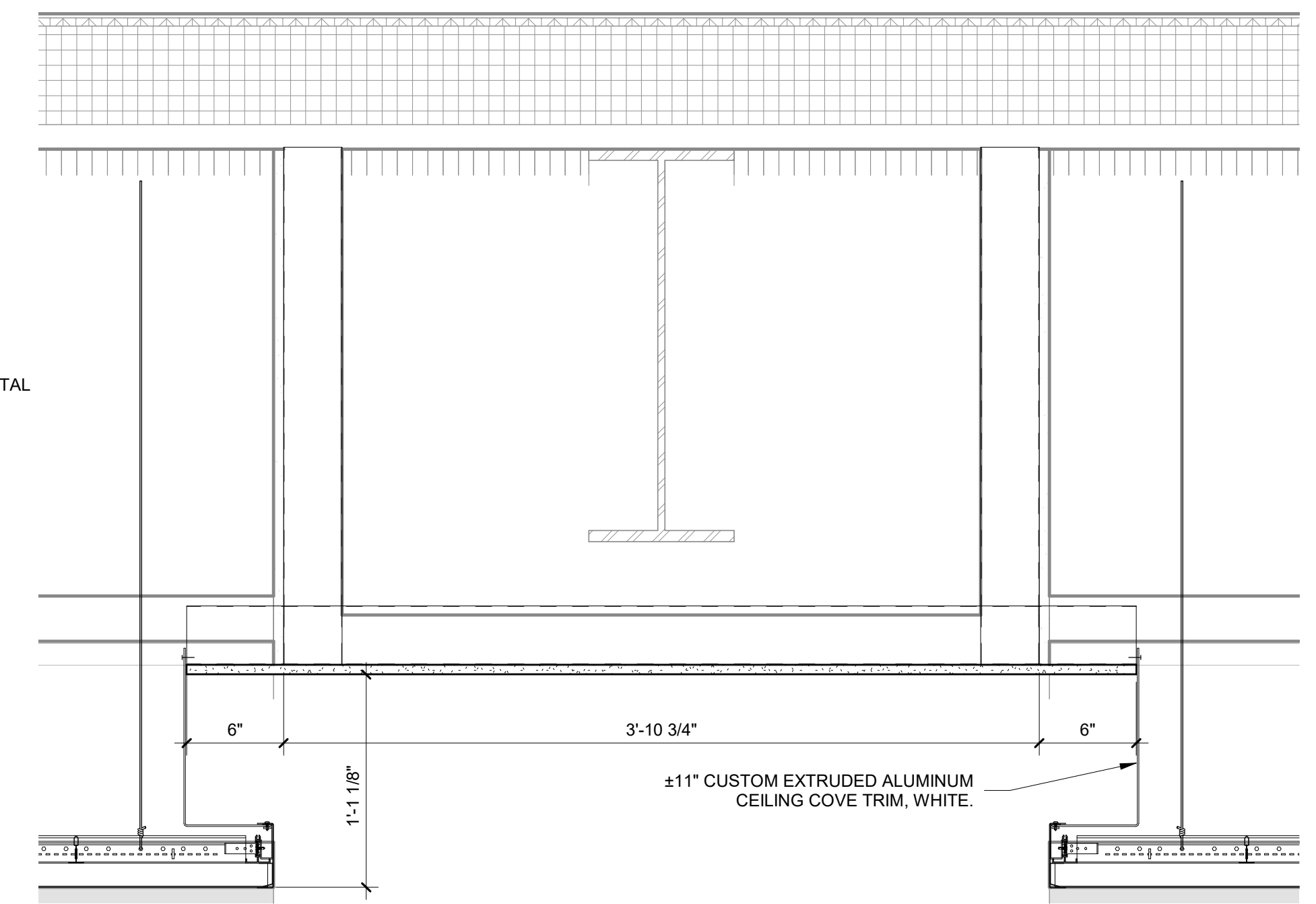

3 CEILING SECTION
1 1/2" = 1'-0"

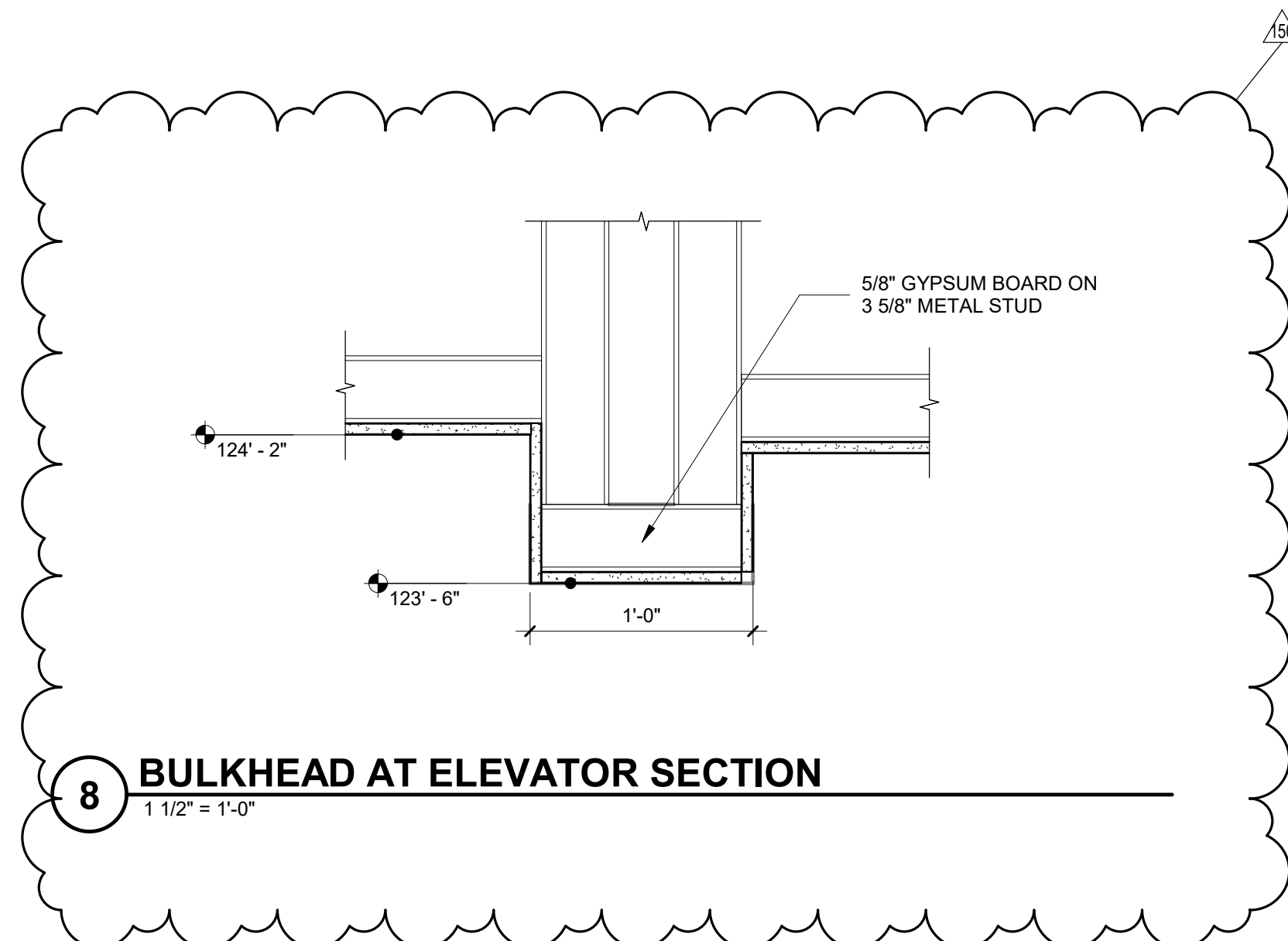

8 BULKHEAD AT ELEVATOR SECTION
1 1/2" = 1'-0"

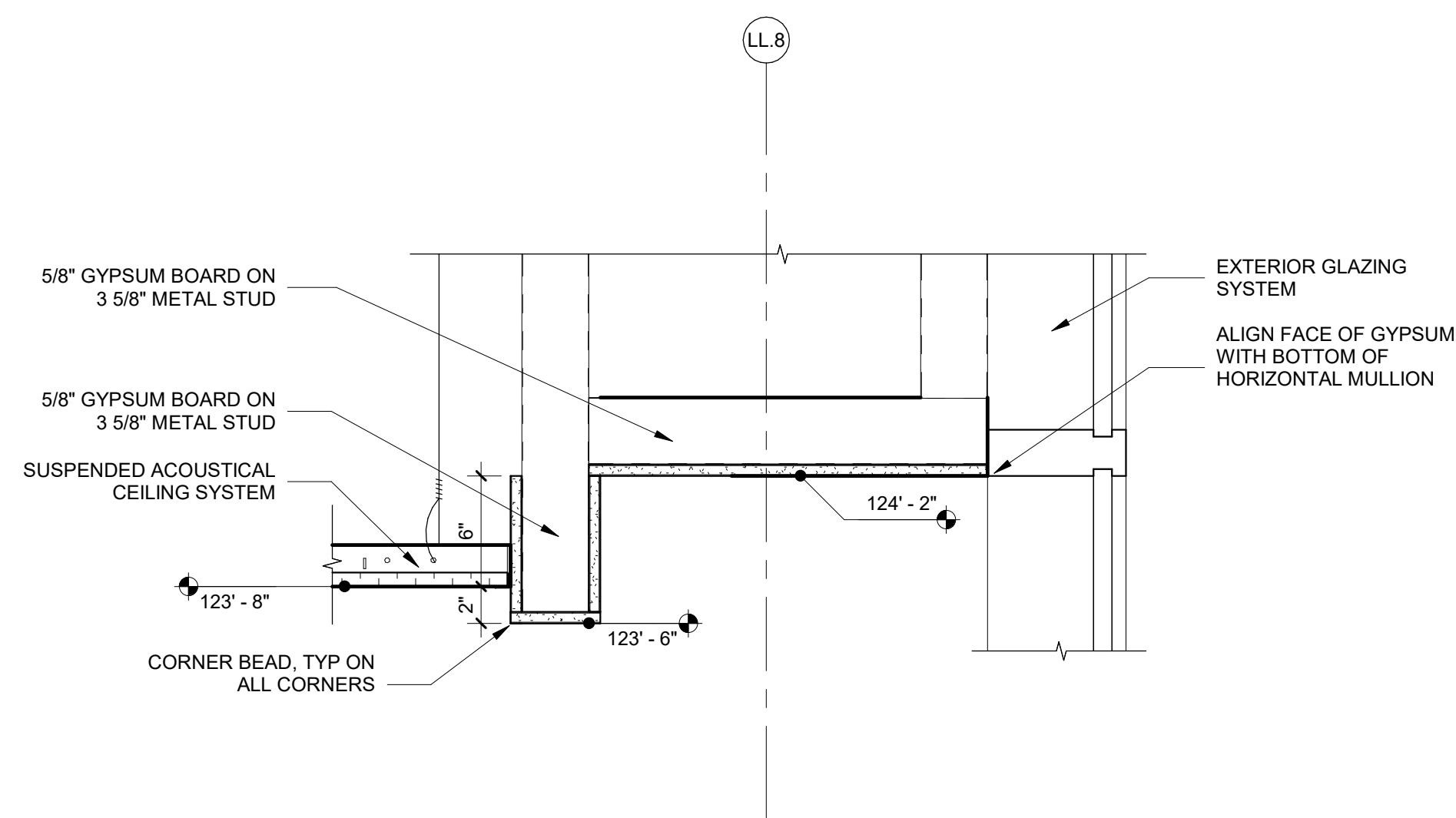

7 CEILING SECTION
1 1/2" = 1'-0"

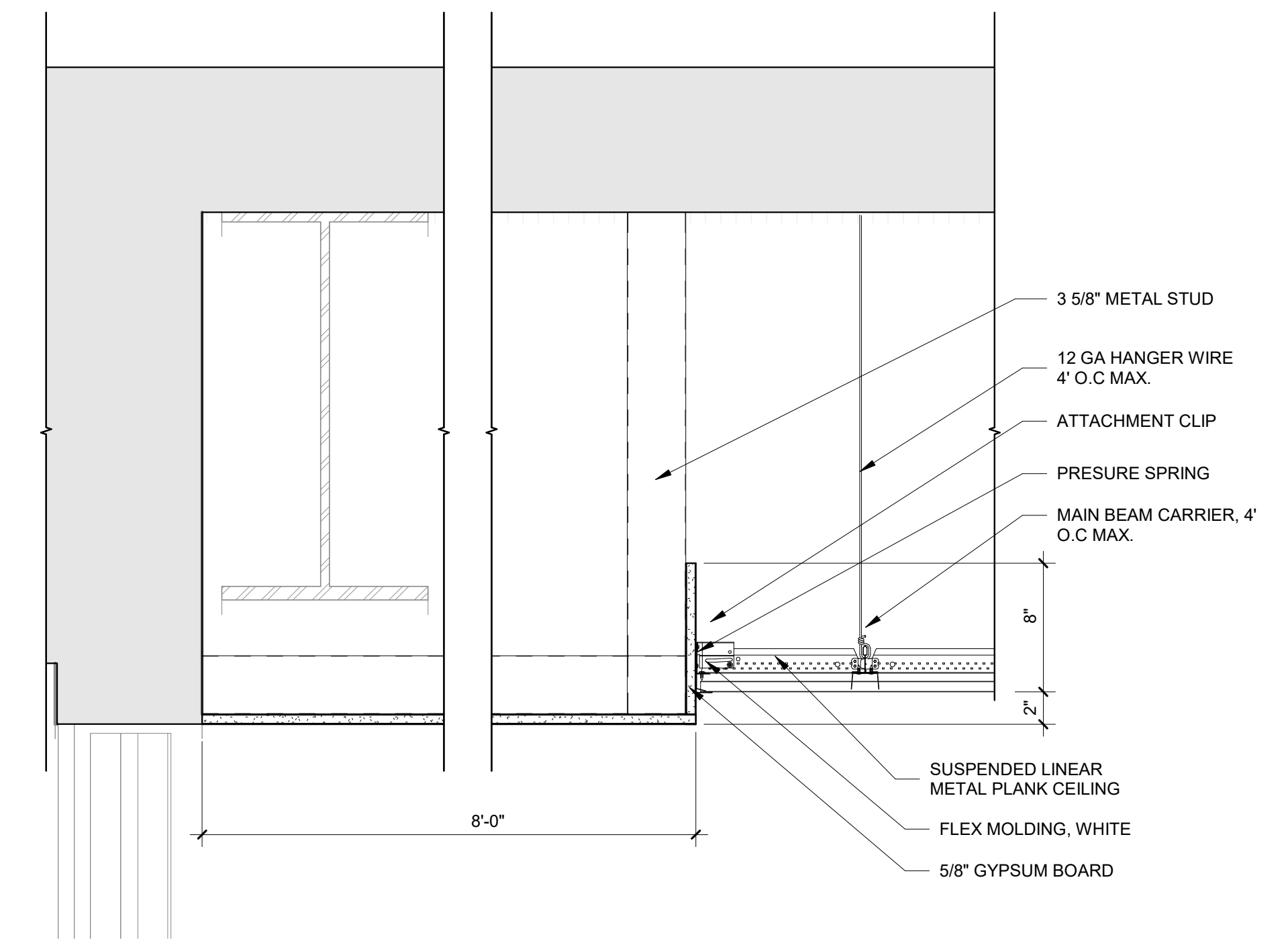

2 CEILING SECTION
1 1/2" = 1'-0"

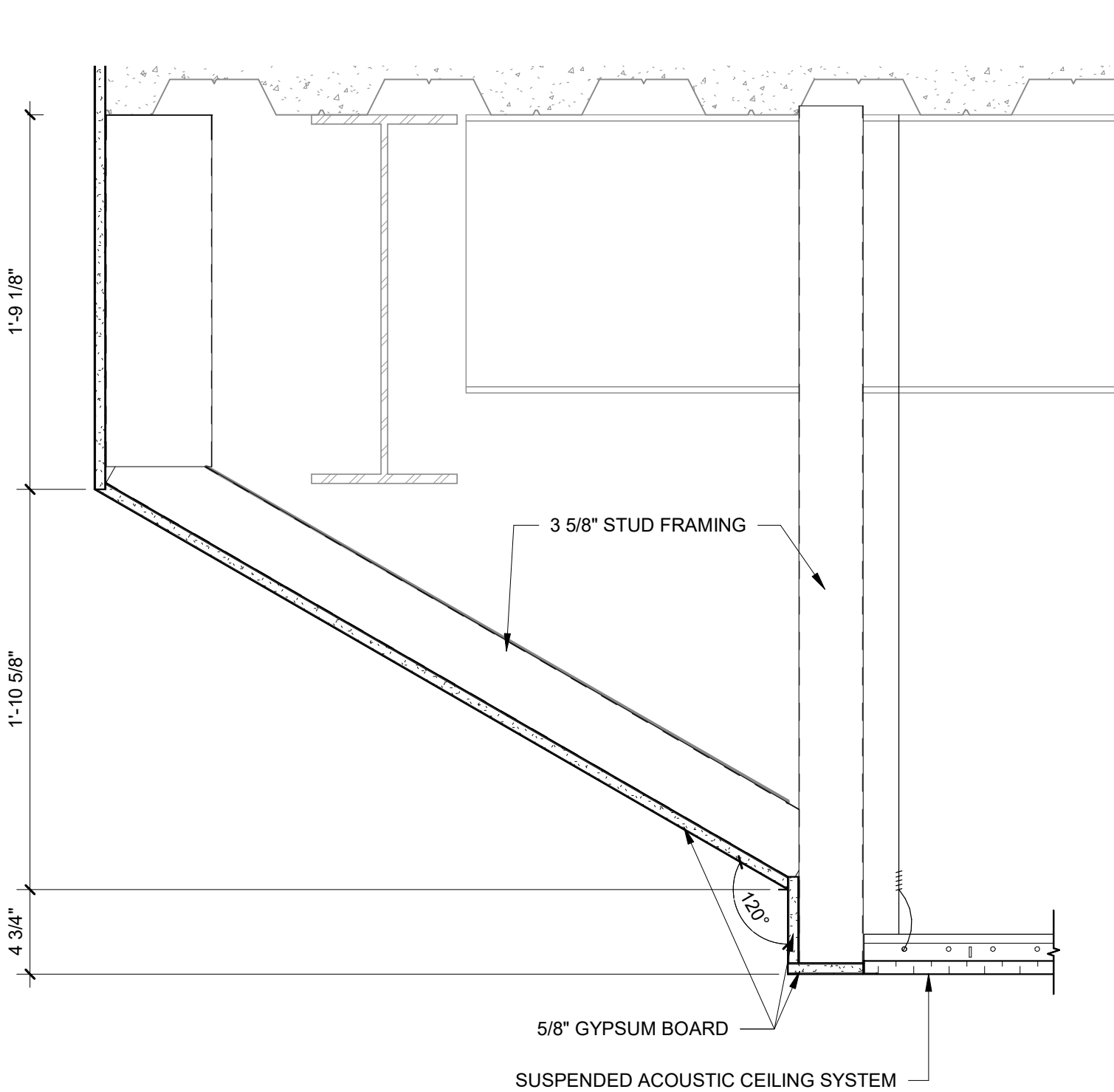

6 DETAIL @ SLOPED BULKHEAD
1 1/2" = 1'-0"

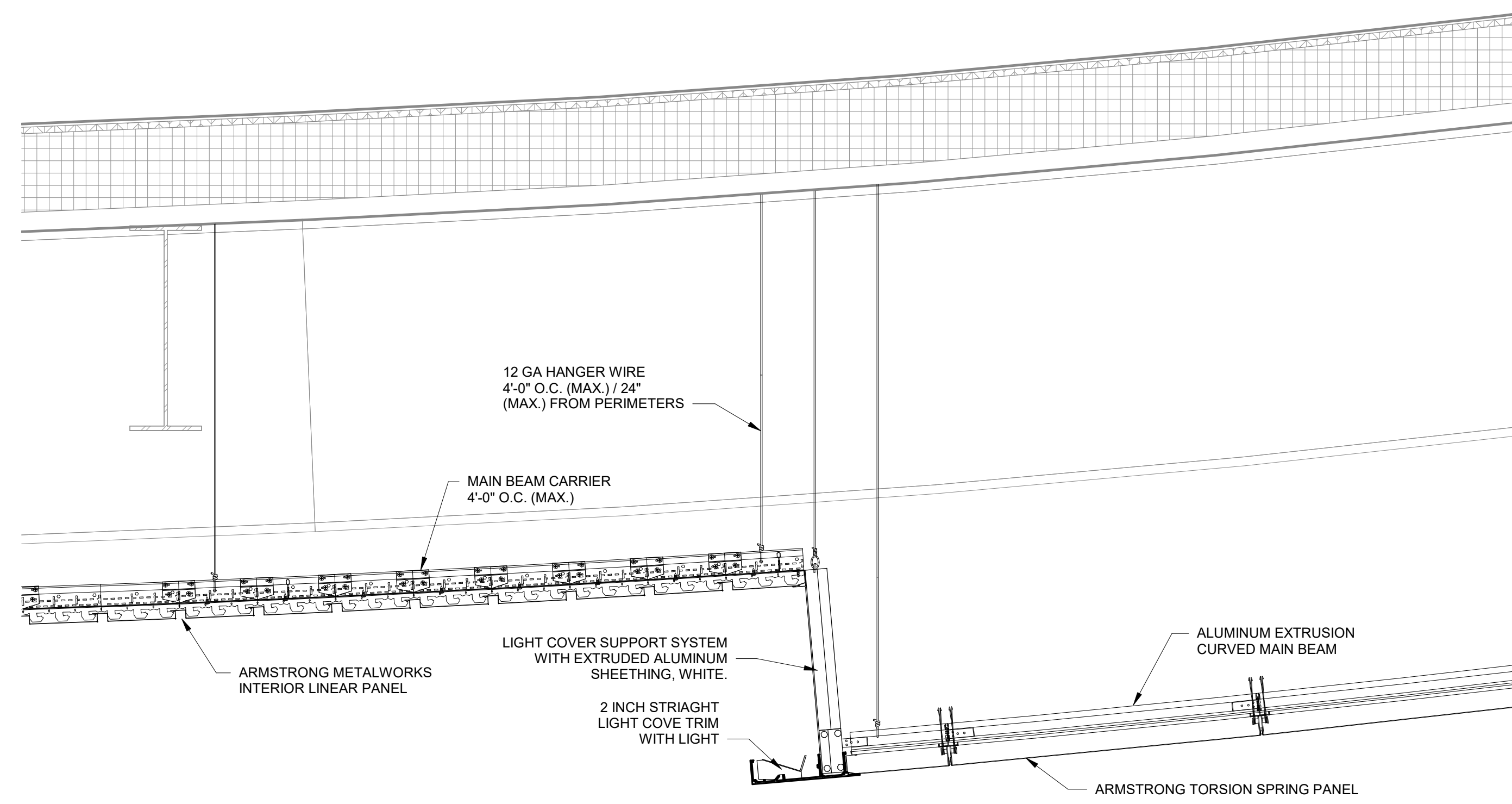

4 CEILING SECTION
1 1/2" = 1'-0"

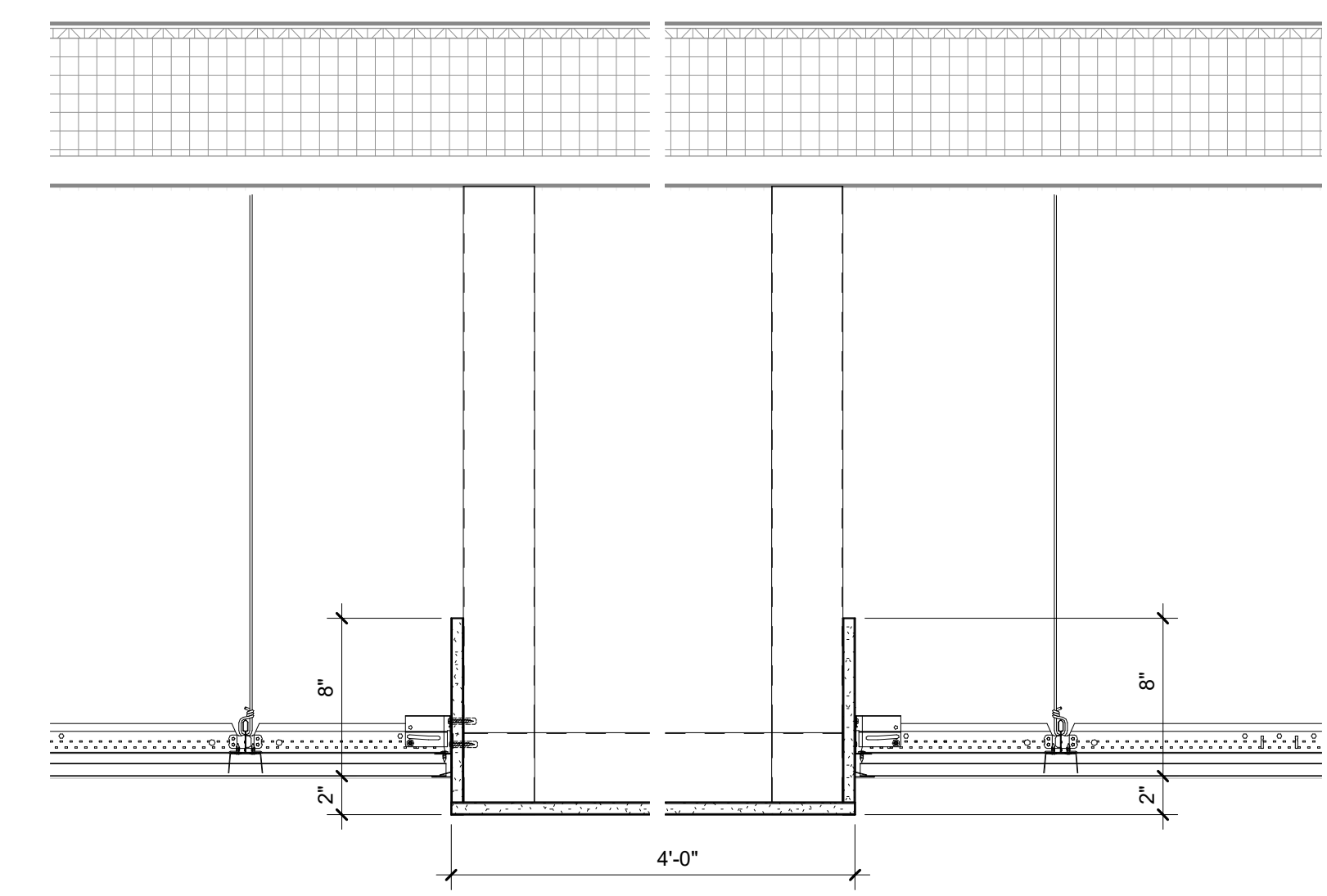

1 CEILING SECTION
1 1/2" = 1'-0"



C:\Revit\Local\191188-05-F-Central-2022-Arno-East_bob.mushch.rvt 6/30/2023 12:56:07 PM

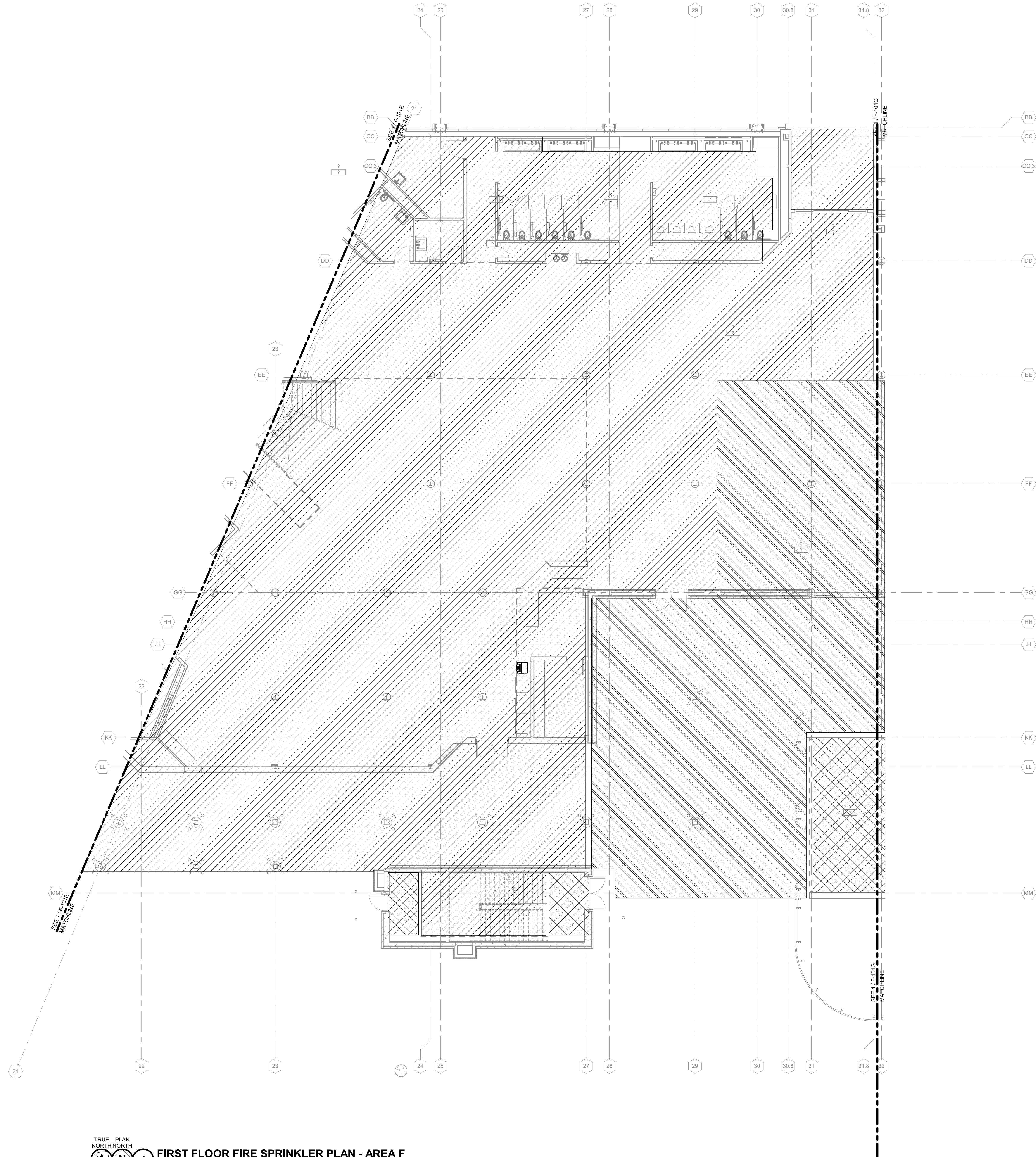

TRUE PLAN NORTH NORTH 1 FIRST FLOOR FIRE SPRINKLER PLAN - AREA F 1/8" = 1'-0"

FIRE PROTECTION GENERAL NOTES

- 1. ABBREVIATIONS INDICATED HERE AND NOT USED IN THE CONTRACT DOCUMENTS DO NOT APPLY TO THIS PROJECT. ADDITIONAL ABBREVIATIONS MAY BE INDICATED IN THE CONTRACT DOCUMENTS.
2. THESE DRAWINGS ARE DESIGN DRAWINGS AND ARE DIAGRAMMATIC. THEY MAY NOT SHOW ALL PHYSICAL ARRANGEMENTS, OFFSETS, BENDS, OR ELBOWS WHICH MAY BE REQUIRED FOR PROPER INSTALLATION OF VARIOUS MATERIALS, EQUIPMENT, AND PIPING SYSTEMS IN ALL OTT SPACES. EXAMINE THESE AND OTHER AVAILABLE DRAWINGS TO DETERMINE SPACE LIMITATIONS AND INTERFERENCES. MAKE ANY MINOR CHANGES IN LOCATIONS OF EQUIPMENT, AND PIPING FROM THAT SHOWN ON DRAWINGS AND FOR ALL PHYSICAL DETAILS REQUIRED FOR INSTALLATION. COST FOR ADAPTING WORK TO JOB SITE CONDITIONS SHALL NOT BE CONSIDERED AS BASIS OF AN EXTRA COST TO CONTRACT.
3. ELEVATION OF PIPING INDICATED ON THESE DRAWINGS ARE TO BE USED AS GUIDELINES TO ASSIST WITH INSTALLATIONS. MINOR CHANGES TO THESE ELEVATIONS MAY BE NECESSARY TO ELIMINATE UNFORESEEN INTERFERENCES. ANY CHANGE IN ELEVATION SHALL BE APPROVED PRIOR TO CHANGE.
4. ANY AND ALL INFORMATION SHOWN ON THESE DRAWINGS WITH RESPECT TO EXISTING STRUCTURES, UTILITIES, AND MECHANICAL SYSTEMS, IS AS EXACT AS COULD BE SECURED. THE INFORMATION IS NOT WARRANTED NOR GUARANTEED ACCURATE. FIELD VERIFY ALL EXISTING CONDITIONS PRIOR TO PROCEEDING WITH WORK.
5. DO NOT SCALE DRAWINGS. USE GIVEN DIMENSIONS. CONTRACTOR SHALL VERIFY ALL CONDITIONS AND DIMENSIONS AT THE PROJECT SITE PRIOR TO THE START OF CONSTRUCTION. WHERE SPECIFIC DIMENSIONS, DETAILS OR DESIGN INTENT CANNOT BE DETERMINED, CONSULT COR BEFORE PROCEEDING WITH THE WORK.
6. SEQUENCE OF WORK AND/OR PLACE OF COMMENCEMENT OF WORK SHALL BE APPROVED PRIOR TO WORK BEING STARTED. SCHEDULED SHUTDOWNS SHALL BE CLOSELY COORDINATED WITH OWNER & EXISTING OPERATIONS.
7. ACCURATE AND LEGIBLE RECORD (AS-BUILT) DRAWINGS SHALL BE MAINTAINED AT THE JOB SITE, AND BE SUBMITTED PRIOR TO FINAL PAYMENT.
8. ALL EXISTING ROOFING SYSTEMS SHALL BE PROTECTED FROM DAMAGE DURING CONSTRUCTION ACTIVITIES.
9. TEMPORARILY PATCH ALL ROOF OPENINGS WATERTIGHT UNTIL FINAL CLOSURE CAN BE MADE.
10. VERIFY ALL EQUIPMENT LOCATIONS AND PIPE ROUTING WITH OWNER PRIOR TO INSTALLATION.
11. ALL SPRINKLER IN ACOUSTICAL CEILINGS SHALL BE LOCATED IN THE CENTER OF CEILING TILE.
12. PROVIDE CONCEALED SPRINKLER HEADS IN ALL FINISHED AREAS.
13. COORDINATE WITH ARCHITECTURAL PLANS FOR CEILINGS TYPES AND HEIGHTS.
14. VISIT THE BUILDING SITE & BECOME THOROUGHLY FAMILIAR WITH ALL EXISTING CONDITIONS AFFECTING WORK.
15. NOMINAL FINISHED FLOOR ELEVATION = 100.0 FT. UNLESS OTHERWISE NOTED.
16. GENERAL NOTES APPLY UNLESS NOTED OTHERWISE.
17. CONTRACTOR SHALL FOLLOW SYSTEM IMPAIRMENT REQUIREMENTS PER NFPA.
18. QUALIFIED CONTRACTORS SHALL INSTALL BOTH FIRE SUPPRESSION AND FIRE DETECTION AS AN ALL INCLUSIVE SYSTEM.

KEYED NOTES

FIRE PROTECTION GROUP PATTERN LEGEND:

- LIGHT HAZARD
ORDINARY HAZARD GROUP 1
ORDINARY HAZARD GROUP 2

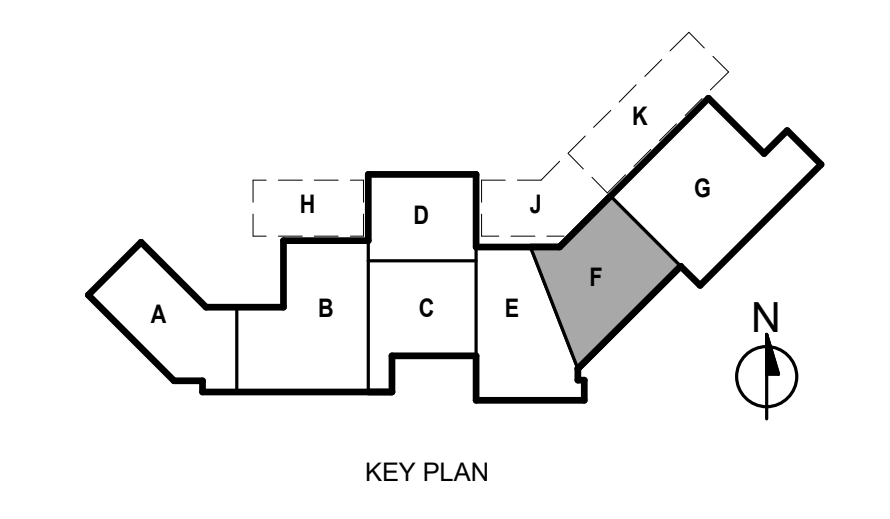

Mead & Hunt
Mead & Hunt, Inc.
2440 Deming Way
Middleton, WI 53562
phone: 608-273-6380
meadhunt.com



© Copyright 2023
This document, or any portion thereof, shall not be duplicated, disclosed or used on any other project or extension of this project except by written agreement with Mead & Hunt, Inc. Mead & Hunt shall not be responsible for any unauthorised use of, or alteration to these documents.



FORT WAYNE-ALLEN COUNTY AIRPORT AUTHORITY
FORT WAYNE INTERNATIONAL AIRPORT
SMITH FIELD AIRPORT

Project Gateway
Going places.

Fort Wayne-AlLEN County Airport Authority
TERMINAL BUILDING IMPROVEMENTS - EAST EXPANSION
3801 W Ferguson Rd
Fort Wayne, IN 46809

ISSUED
06/30/23 CONSTRUCTION SET

MSH NO: 0612300-191198.06
DATE: January 23, 2023
DESIGNED BY: RMM
DRAWN BY: RMM
CHECKED BY: RMM

DO NOT SCALE DRAWINGS
SHEET CONTENTS
FIRST FLOOR FIRE SPRINKLER FLOOR PLAN - AREA F

SHEET NO:

F-101F